

3/25/94
✓ P.M.
(P.M.)

04-349318

PERMIT

ONLY
* { 3/25 Needs House Connection }
P.M. (Fertal except P.M.)
3/30 No. house connection
DKS
4/4/94 House connection made DKS
P 498804
A 41138

SEWAGE DISPOSAL SYSTEM

DEPARTMENT OF HEALTH AND MENTAL HYGIENE

DISTRICT 4th

HOWARD COUNTY HEALTH DEPARTMENT
BUREAU OF ENVIRONMENTAL HEALTH
~~XXXXXXX~~ 313-2640

INDEXED

DATE 2/15/94

DATE SYSTEM APPROVED 4/11/94

INSPECTOR DKS

Fogle's Septic Clean, Inc. IS PERMITTED TO INSTALL ALTER

ADDRESS 558 Obrecht Road, Sykesville, Maryland 21784 PHONE 795-5674

SUBDIVISION Wellington LOT 8 ROAD 3156 Longfield Road

PROPERTY OWNER GYC Builders, Inc.

ADDRESS _____

SEPTIC TANK CAPACITY 1250 GALLONS

NUMBER OF BEDROOMS 4

210 SQUARE FEET PER BEDROOM

LINEAR FEET OF TRENCH REQUIRED 280 ✓

TRENCHES - Trench to be 3 feet wide. Inlet 4 1/2 feet below original grade. Bottom maximum depth 6 1/2 feet below original grade. Effective area begins at 4 1/2 feet below original grade. 2 feet of stone below distribution pipe.

LOCATION - Start the first trench 180 feet from the rear lot line and 43 feet from the right lot line, as seen when facing the property from Longfield Road. Run trenches along contour toward rear lot line.

NOTES - No trench to exceed 100 feet in length. Provide 6" - 8" diameter cleanout cap to grade or above on septic tank. OK MK 2/7/94

PLANS APPROVED BY C. Williams/Mark Rifkin REVISED _____ DATE 1/04/94

COVER NO WORK UNTIL INSPECTED AND APPROVED

NEITHER THE HOWARD COUNTY COUNCIL NOR THE HEALTH DEPARTMENT IS RESPONSIBLE FOR THE SUCCESSFUL OPERATION OF ANY SYSTEM

NOTE: CLEANOUT REQUIRED EVERY 70 FEET OF SEWER LINE AND/OR AT 90° SWEEPS IN LINES FROM HOUSE TO DRAIN FIELDS, 90° ELBOWS NOT ACCEPTABLE.

NOTE: ALL PARTS OF SEPTIC SYSTEMS (I.E. TANK, DISTRIBUTION BOX TRENCHES) TO BE 100 FEET FROM WELL (UNLESS OTHERWISE SPECIFICALLY AUTHORIZED)

NOTE: IF DEEP TRENCH(ES) ARE USED CALL FOR INSPECTION BEFORE AND AFTER PLACING GRAVEL IN TRENCH(ES)

NOTE: NO DRY WELL SHALL EXCEED 15 FOOT IN DIAMETER NO ABSORPTION TRENCH TO EXCEED 100 FEET IN LENGTH

NOTE: ALL PIPE FROM HOUSE TO SEPTIC TANK MUST BE CAST IRON OR SCHEDULE 35/40 PVC OR ABS

PERMIT VOID AFTER TWO YEARS

NOTE: INSTALL STAND PIPE ON SEPTIC TANK AND DRY WELL STAND PIPES MUST BE 6 INCHES IN DIAMETER CAST IRON. CONCRETE OR TERRA COTTA OR PVA OR ABS ACCEPTED. IF TOP OF SEPTIC TANK IS DEEPER THAN 3 FEET. MANHOLE TO GRADE REQUIRED.

NOTE: DISTRIBUTION BOXES MUST HAVE BAFFLES

***INSTALLER IS RESPONSIBLE FOR OBTAINING FINAL APPROVAL ON THIS PERMIT**

A
41138

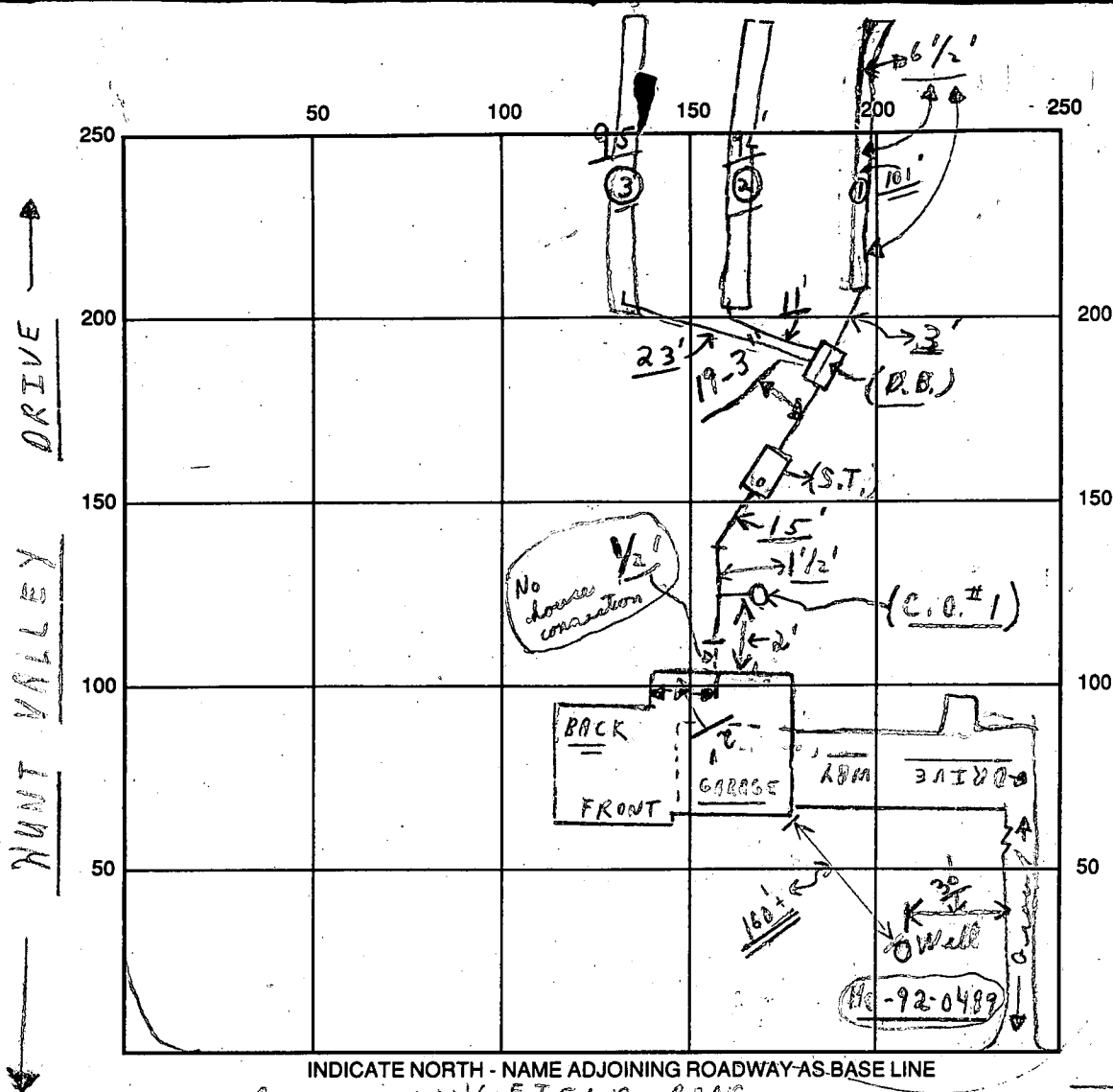

INDICATE NORTH - NAME ADJOINING ROADWAY AS BASE LINE

← LONGFIELD ROAD →

SEPTIC TANK LEVEL OK CLEANOUTS S.T. OK | C.O.#1 OK

DISTRIBUTION BOX LEVEL OK (Baffle is in)

DRAIN FIELD/TITLE DEPTH 6 1/2 FT. TRENCH WIDTH 3 FT. INLET DEPTH 1/2 FT.

EFFECTIVE GRAVEL DEPTH 2 FT. TOTAL LENGTH (1) 101'; (2) 95'; (3) 92' } 288 FT.

NUMBER OF TRENCHES 3 ONE SIDEWALL/BOTTOM AREA 864 SQ. FT.

DRYWALL INSIDE DIAMETER ~ FT. EFFECTIVE DEPTH BELOW INLET ~ FT.

ABSORBENT AREA 864 SQ. FT.

REMARKS: A.M. 3/25/94 Needs house connection, partial; end; ok to
continued on trench, need to cover 2' from house to
1' of distribution box C.B.W.; 3/25 P.M. Ends of trenches
+ middle seal; ok to cover as finish material on site
for trenches; Partial final - needs house connection only.
3/25/94 No W.P.I. CRW. 4/4/94 WPI OK. DKS

DATE SYSTEM APPROVED 4/4/94 INSPECTOR [Signature]

APPLICATION

SEWAGE DISPOSAL TESTING

STATE OF MARYLAND - DEPARTMENT OF HEALTH AND MENTAL HYGIENE

A 41138
P _____

HOWARD COUNTY HEALTH DEPARTMENT
ENVIRONMENTAL HEALTH SERVICES
P. O. BOX 476 ELLICOTT CITY, MARYLAND 21043
TELEPHONE 992-2330

DISTRICT 4TH

DATE ~~December 10, 1987~~

FEB 26 1988

*SPRING
PERC OR'S
pending
plat approved*

TO: THE COUNTY HEALTH OFFICER
ELLICOTT CITY, MARYLAND

I HEREBY APPLY FOR THE NECESSARY TEST IN ORDER TO CONSTRUCT (OR RECONSTRUCT) A SEWAGE DISPOSAL SYSTEM.

PROPERTY OWNER E. Oliver Goldsmith, et ux - *JVC Builders*

ADDRESS Route 27, Longwood Farm, Glenwood, MD 21737 PHONE 750-0800
301-442-2121

PROPERTY LOCATION: Longwood Farm LOT NO. *37* LOT 8 Preliminary
SUBDIVISION Longwood Farm *58* Sec. 1

ROAD AND DESCRIPTION Southwest Quadrant of intersection of Roxbury Mills Rd. (Rt. 97) and
Union Chapel Road (*3156 Longfield Road*)

SIZE OF LOT 3+ Acres TYPE BLDG. SFD Residential
(NUMBER OF BEDROOMS) *
* Undetermined at this time

THE SYSTEM INSTALLED UNDER THIS APPLICATION IS ACCEPTABLE ONLY UNTIL PUBLIC FACILITIES BECOME AVAILABLE. I FULLY UNDERSTAND THE

FEE CONNECTED WITH THE FILING OF THIS PERC TEST APPLICATION IS NON-REFUNDABLE UNDER ANY CIRCUMSTANCES. I ALSO AGREE TO COMPLY

WITH ALL MOSHA REQUIREMENTS IN TESTING THIS LOT. *SEWAGE DEVELOPMENT CO. P.*
By: [Signature] UP
(SIGNATURE OF APPLICANT)

APPROVED BY _____ FOR _____ DATE _____

REJECTED BY _____ FOR _____ DATE _____

HOLD PENDING FURTHER TESTS _____ DATE _____

REASONS FOR REJECTION OR HOLDING *for field located holes (good, had) well site*
+ 310 plat

BLDG. PERMIT SIGNED
AND RETURNED *11/30/88*
Serial # 51074
SFD - 4 Bedrooms

THIS IS NOT A PERMIT

SHALLOW SYSTEM

INLET 3"
MAX D 6'
X= 10 MIN

SOIL PROFILE

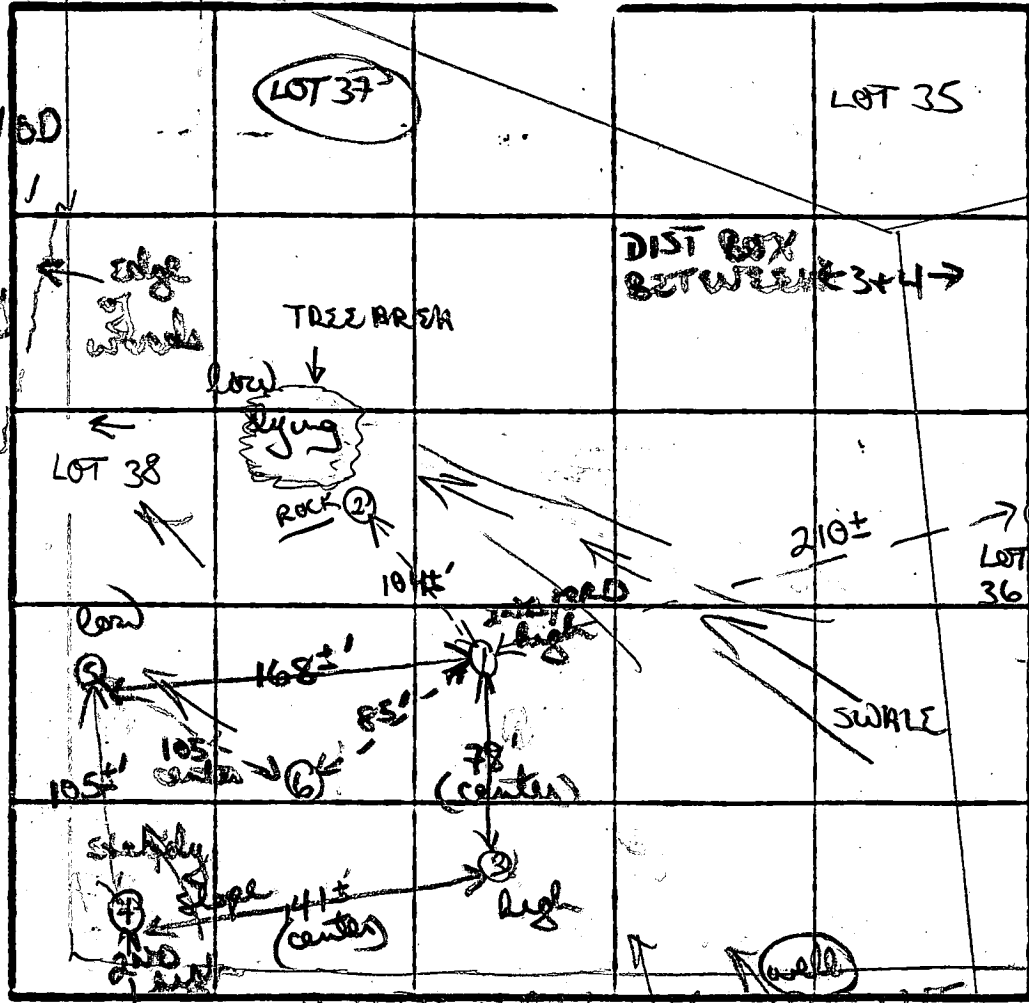

brown/orange
gritty clay
sandy loam
3-4'
patchy in
med sand
frags 4-6"
w/ sandy
silty loam
7'
No brown
tan silty
mica loam
12' D
④ ⑤
brown/orange
gritty sandy
clay w/
settlement
frags 4"
mostly

12' D
②
orange silty
gritty loam
28-3
w/ med br
black hard
frags 3'
RSE
③

chunky/gritty
orange brown
clay sand
loam 3'
to orange
brown to
brown tan
silty mica
loam
w/ few small
shrd frags
near bottom

DATE	TEST NO.	DEPTH	PRE-WET		TEST - 1' DROP		TIME	
			START	STOP	START	STOP		
5/11/85	①	4 1/2 S	110	117	117	128	11 MIN	
	LOT 47	12' D	Bottom - (see profile)					
	②	ROCK	3' b REFUSE - 58' 6" (30-40%)					
5/12/85	③	3 1/2 S	1251	1254	1254	104	10 MIN	
		12' D	Bottom - (see profile)					
	⑤	3 1/2 S	1249	1254	1254	120	23 MIN	
		7 1/2 M	1248	1250	1250	1252	2 MIN	
		11' D	Bottom - (see profile)					
	④	3 1/2	1252	1254	1254	1258	4 MIN	
		11 1/2' D	hard bottom					

REMARKS: perc shifted up due to swail, rock hole in lower area. adjustment may limit elevation for well sets. keep shallow dump rock in hole bottom.

TYPE OF SOIL: _____

TESTED BY: B Nyfan

ALSO PRESENT: Chip, Kern

C.W. 4/22 11:00 pump
12:30 Grant

Unable to get much improvement
for SDA on lot 7, I suggest not
changing it (but place bottom of septic
trenches @ 3 1/2 not 6 1/2 when system goes in).

There is a site for a well 200'
From 3 nearest Septic Areas located
in front of lot #8 (The Builder
will place a stake for that purpose that
should be ready for use on Friday)
I think this site would be the best of
several poorer options.

OK
FINE - ① APPROVE ✓
WELL SITE ASAP
② SUMMARIZE WITH BRIEF LETTER. (CW)

11/10/93
R. P. Kelly

HOWARD COUNTY HEALTH DEPARTMENT

Date _____

To: _____

From: _____

- | | |
|--|--|
| <input type="checkbox"/> For your information | <input type="checkbox"/> Please handle |
| <input type="checkbox"/> Please note & file | <input type="checkbox"/> Please circulate |
| <input type="checkbox"/> Please note & return | <input type="checkbox"/> Please distribute |
| <input type="checkbox"/> Please comment | <input type="checkbox"/> Please see me |
| <input type="checkbox"/> Please sign & return | <input type="checkbox"/> As requested |
| <input type="checkbox"/> Please prepare reply for my signature | |
| <input type="checkbox"/> Please answer, sending me copy of your letter | |

REMARKS:

Wellington lot 8

I disapproved well site location,

we need to discuss ~~the~~

an alternative well site
near front of lot.

Don P

TC's to GYC Secretary

to J. Payne

Hold wells until Resolved

11/4/93

per C.W. best soln would be well in front of

lots 7 & 8 ^{New} septic area in rear of lots

11/13

GYC's Mike Karki wants to schedule next
Meeting ASAP

11/5/93

Howard County Health Department

To: Inspector

Wellington lots
Longfield Rd

Ready for WSE

Note: check wellsite to septic
Area distance carefully!

onypre

From: lanp

Date: 11/3/93

HD-170



HOWARD COUNTY HEALTH DEPARTMENT

Joyce M. Boyd, M.D., County Health Officer

November 3, 1993

MEMORANDUM

TO: G.Y.C. Builders ⁷⁵⁷⁰⁻⁰⁸⁰⁰
P.O. Box 1710
Ellicott City, MD 21041

FROM: Ronald Pinkley R.S. *RP*
Water and Sewerage Program

RE: Well Permit Application
Wellington Lot 8 Section 1
Longfield Road

This is to confirm that the above referenced well permit application was issued for approval subject to the following conditions.

- The house site plan, presented with the well permit application is not acceptable at the present time. The proposed well site for this property is severely restricted by the approved sewage disposal areas on lots # 8 and 9. This building site proposal would further restrict the previously approved sewage disposal areas for this lot.
- Therefore no further consideration for the house site location may be considered until a potable water supply of acceptable water quality and quantity has been obtained and, based on specific house size information, sufficient area for one initial and two repair sewage disposal systems have been established far enough from the well to ensure a safe, continuous potable water supply.

If you have any questions regarding this matter, please feel free to contact me at the above address or by calling 313-2640.

RP:hsm

cc: Joseph Mayne
TSA Group Inc.
file

*contact: Mark Koski
person out of town til Tuesday
this project*

B 1 02698 SEQUENCE NO. (DP USE ONLY)
THIS NUMBER IS TO BE PUNCHED IN COLS. 3-6 ON ALL CARDS

STATE OF MARYLAND
APPLICATION FOR PERMIT TO DRILL WELL
please print or type

STATE PERMIT NUMBER
40-92-0489
fill in this form completely

Date Received (APA) 10/18/93
OWNER INFORMATION
Gye Builders
Last Name: Gye, Owner: Gye, First Name: Builders
Street or RFD: P.O. Box 1710
Town: Ellicott City, MD, Zip: 21041

LOCATION OF WELL
HOWARD
8 COUNTY
WELLINGTON
23 SUBDIVISION
SECTION 44 46 LOT 8 48 50
GLENWOOD
52 NEAREST TOWN
MILES FROM TOWN (enter 0 if in town) 1/2 MI

DRILLER INFORMATION
Joseph L. MAUNE
Driller's Name
Joseph L. Maune Well Drilling
Firm Name
5512 Ridge Rd. Mt. Airy 21771
Address
Joseph L. Maune 10/18/93
Signature Date

LONGFIELD RD.
NEAR WHAT ROAD
ON WHICH SIDE OF ROAD (CIRCLE APPROPRIATE BOX)
NORTH
WEST 32 EAST
SOUTH
DISTANCE FROM ROAD 449 FT
ENTER FT or MI 449

WELL INFORMATION
APPROX. PUMPING RATE (GAL. PER MIN.) 5
AVERAGE DAILY QUANTITY NEEDED (GAL. PER DAY) 500

NOT TO BE FILLED IN BY DRILLER HEALTH DEPARTMENT APPROVAL
Howard
COUNTY NAME
A 41143
COUNTY NO.
STATE SIGNATURE
DATE ISSUED 11/15/93
CO SIGNATURE
NORTH GRID 530000
EAST GRID 0790000

USE FOR WATER (CIRCLE APPROPRIATE BOX)
D HOME (SINGLE OR DOUBLE HOUSEHOLD UNIT ONLY)
F FARMING (LIVESTOCK WATERING & AGRICULTURAL IRRIGATION)
I INDUSTRIAL, COMMERCIAL, STATE AND FEDERAL GOV. OTHER (REQUIRES APPROPRIATION PERMIT)
P PUBLIC OR PRIVATE WATER COMPANY (REQUIRES APPROPRIATION PERMIT AND STATE HEALTH DEPARTMENT APPROVAL)
T TEST, OBSERVATION, MONITORING (MAY REQUIRE APPROPRIATION PERMIT)

APPROXIMATE DEPTH OF WELL 240 FEET

SHOW MAJOR FEATURES OF BOX & LOCATE WELL WITH AN X
SOURCES OF DRILLING WATER
1. Well
2.
3.
WRITE THE BOX NUMBER FROM THE MAP HERE
E 790
N 530

APPROXIMATE DIAMETER OF WELL 6 INCH

METHOD OF DRILLING (circle one)
BORED (or Augered) JETTED Jetted & DRIVEN
AIR-ROTARY AIR-PERCussion ROTARY (Hydraulic Rotary)
CABLE REVerse-ROTary Drive-POINT

REPLACEMENT OR DEEPEMED WELLS (CIRCLE APPROPRIATE BOX)
N THIS WELL WILL NOT REPLACE AN EXISTING WELL
Y THIS WELL WILL REPLACE A WELL THAT WILL BE ABANDONED AND SEALED
S THIS WELL WILL REPLACE A WELL THAT WILL BE USED AS A STANDBY
D THIS WELL WILL DEEPEAN AN EXISTING WELL
PERMIT NUMBER OF WELL TO BE REPLACED OR DEEPEMED (IF AVAILABLE)

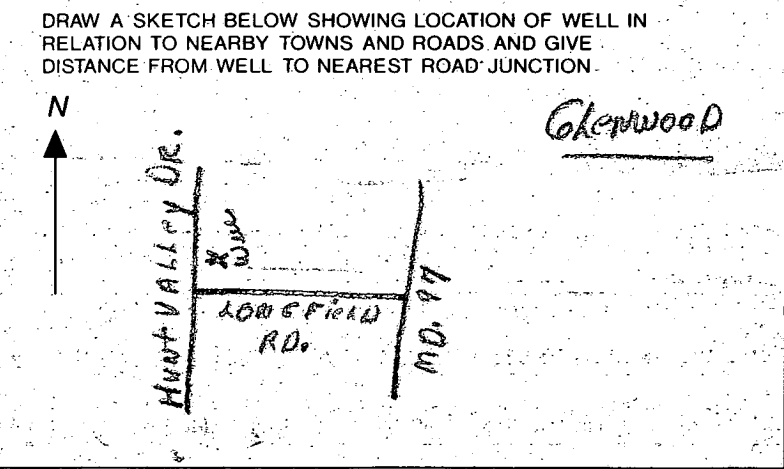

Not to be filled in by driller (OEP USE ONLY)
APPROP. PERMIT NUMBER GAP

FORCE RY PERMIT No. 40-92-0489

C1 8774

SEQUENCE NO. (DENV USE ONLY)

STATE OF MARYLAND WELL COMPLETION REPORT

FILL IN THIS FORM COMPLETELY PLEASE PRINT OR TYPE

THIS REPORT MUST BE SUBMITTED WITHIN 45 DAYS AFTER WELL IS COMPLETED.

COUNTY NUMBER A 41143

ST/CO USE ONLY

DATE RECEIVED grid

DATE WELL COMPLETED

11 22 93

Depth of Well

305

PERMIT NO. FROM "PERMIT TO DRILL WELL"

MD-92-0489

OWNER GVC Builders last name Longfield Dr first name TOWN Glenwood SUBDIVISION Wellington SECTION LOT 7

WELL LOG

Not required for driven wells

STATE THE KIND OF FORMATIONS PENETRATED, THEIR COLOR, DEPTH, THICKNESS AND IF WATER BEARING

DESCRIPTION (Use additional sheets if needed) FEET FROM TO Check if water bearing

SAND Stone 0 33 GRAY MICHA Rock 33 305

GROUTING RECORD

WELL HAS BEEN GROUTED (Circle appropriate box) YES Y NO N

TYPE OF GROUTING MATERIAL CEMENT CM BENTONITE CLAY BC

NO. OF BAGS 12 NO. OF POUNDS 1128

GALLONS OF WATER 72

DEPTH OF GROUT SEAL (to nearest foot) from 0 ft. to 33 ft.

CASING RECORD

ST CO PL OT STEEL CONCRETE PLASTIC OTHER

MAIN CASING TYPE Nominal diameter top (main) casing (nearest inch) Total depth of main casing (nearest foot)

S 6 37

OTHER CASING (if used) diameter inch depth (feet) from to

SCREEN RECORD screen type or open hole insert appropriate code below ST BR HO STEEL BRASS BRONZE OPEN HOLE PL OT PLASTIC OTHER

DEPTH (nearest ft.) 1 2 3 4 5 6 7 8 9 10 11 12 13 14 15 16 17 18 19 20 21 22 23 24 25 26 27 28 29 30 31 32 33 34 35 36 37 38 39 40 41 42 43 44 45 46 47 48 49 50 51

SLOT SIZE 1 2 3 DIAMETER OF SCREEN (NEAREST INCH) from to

GRAVEL PACK IF WELL DRILLED WAS FLOWING WELL INSERT F IN BOX 68

OEP USE ONLY (NOT TO BE FILLED IN BY DRILLER)

T (E.R.O.S.) W Q 70 72 74 75 76

TELESCOPE CASING LOG INDICATOR OTHER DATA

C 3

PUMPING TEST

HOURS PUMPED (nearest hour) 3

PUMPING RATE (gal. per min. to nearest gal.) 12

METHOD USED TO MEASURE PUMPING RATE Bucket

WATER LEVEL (distance from land surface)

BEFORE PUMPING 28

WHEN PUMPING 42

TYPE OF PUMP USED (for test)

A air P piston T turbine C centrifugal R rotary O other (describe below) J jet S submersible

PUMP INSTALLED

DRILLER WILL INSTALL PUMP YES NO

IF DRILLER INSTALLS PUMP, THIS SECTION MUST BE COMPLETED FOR ALL WELLS EXCEPT HOME USE

TYPE OF PUMP INSTALLED PLACE (A,C,J,P,R,S,T,O) IN BOX - SEE ABOVE:

CAPACITY: GALLONS PER MINUTE (to nearest gallon)

PUMP HORSE POWER

PUMP COLUMN LENGTH (nearest ft.)

CASING HEIGHT (circle appropriate box and enter casing height)

LAND SURFACE (nearest foot)

LOCATION OF WELL ON LOT SHOW PERMANENT STRUCTURE SUCH AS BUILDING, SEPTIC TANKS, AND/OR LANDMARKS AND INDICATE NOT LESS THAN TWO DISTANCES (MEASUREMENTS TO WELL)

See Attached Location

CIRCLE APPROPRIATE LETTER A A WELL WAS ABANDONED AND SEALED WHEN THIS WELL WAS COMPLETED E ELECTRIC LOG OBTAINED P TEST WELL CONVERTED TO PRODUCTION WELL

I HEREBY CERTIFY THAT THIS WELL HAS BEEN CONSTRUCTED IN ACCORDANCE WITH COMAR 26.04.04 "WELL CONSTRUCTION" AND IN CONFORMANCE WITH ALL CONDITIONS STATED IN THE ABOVE CAPTIONED PERMIT, AND THAT THE INFORMATION PRESENTED HEREIN IS ACCURATE AND COMPLETE TO THE BEST OF MY KNOWLEDGE.

DRILLERS IDENT. NO. 34

DRILLERS SIGNATURE

SITE SUPERVISOR (sign. of driller or journeyman responsible for sitework if different from permittee)

HOWARD COUNTY HEALTH DEPARTMENT
Bureau of Environmental Health
3525-H Ellicott Mills Drive
Ellicott City, MD 21043
461-9933

APPLICATION FOR PITLESS ADAPTER, WELL PUMP AND PRESSURE TANK INSTALLATION

New Installation
Replacement

Receipt # 10-
Date 3/31/94

Name of Installer VAN SAND PCbg & HTO
MT. AIRY

Telephone 795-6566

License Number _____
Certified Well Pump Installer _____ Well Driller _____ Registered Plumber

Name of Property Owner WILLIAMSBURG BLDG Telephone _____
Subdivision WELLSINGTON Lot # 8 Well Tag # _____
Site Address 3156

Pump

- Type
 - Deep well jet _____
 - Shallow well jet _____
 - Submersible _____
- Make Grundfos
- Model # 52407-422
- Capacity _____ GPM
- Pump exceeds well capacity Yes _____ No
- If Yes, is low pressure cutoff switch installed? Yes _____ No _____
- What methods are used to protect the pump and electrical wiring from vibrations? Torque arrestors _____ Cable guards Other _____

Motor

- Horsepower _____
- RPM _____
- Voltage _____
 - 110 _____
 - 220

Pitless Adapter

- Make Campbell
- Model # 48"
- Depth 610X

Tank

- Capacity 100
 - Pressure relief valve?
- 4/4/94
WPT OK
1/2" above grade
4.5' below grade DKS

Piping

- Type P.S.
- Size 1"
- NSF and/or BOCA Code approved
- Depth of supply line 48"

Well data

- Depth 305 ft.
- Yield _____ GPM
- Static water level _____ ft.
- Will water supply be disinfected by installer?

I understand that it is my responsibility to notify the Howard County Health Department when the installation is ready for inspection (otherwise this permit is null and void).

All information given above is true to the best of my knowledge.

Signature of Applicant: [Signature]

Date: 3/31/94

Note: A sticker indicating approval/status of the installation will be placed on the well casing at the time of the inspection.

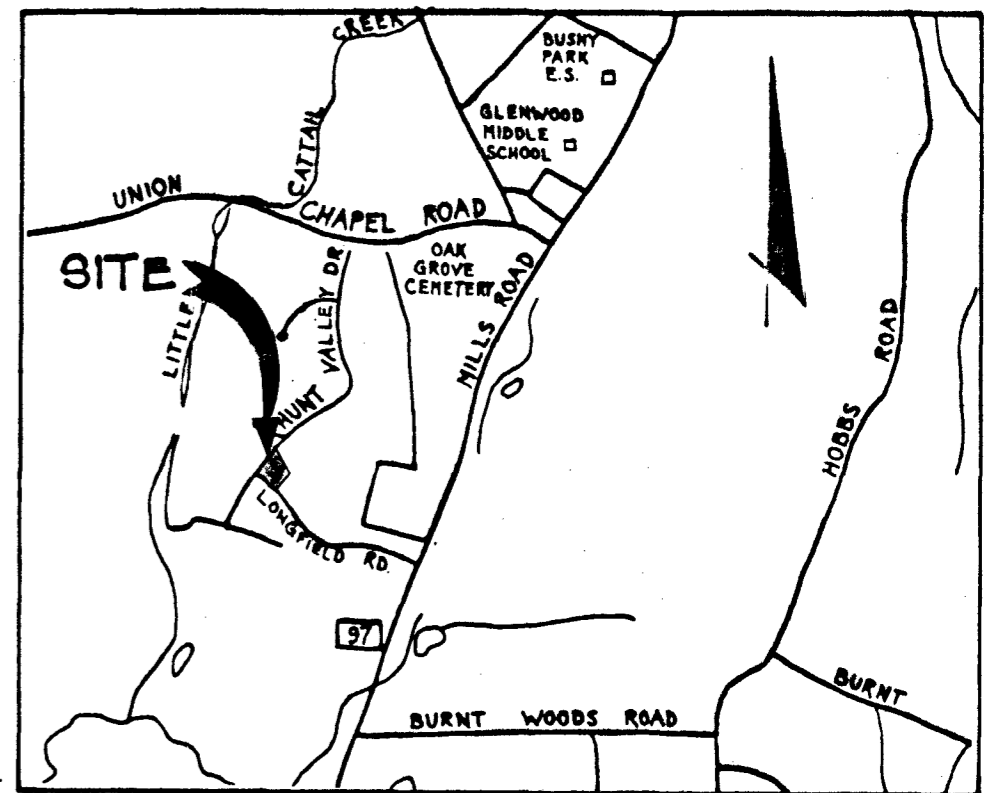

VICINITY MAP
SCALE: 1" = 2000'

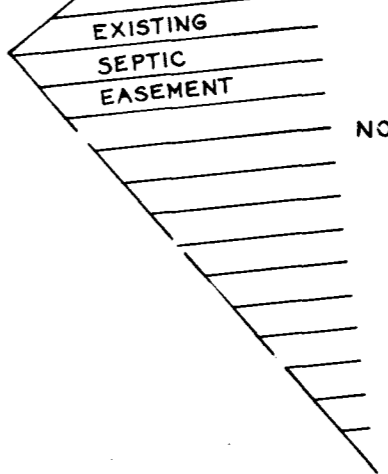
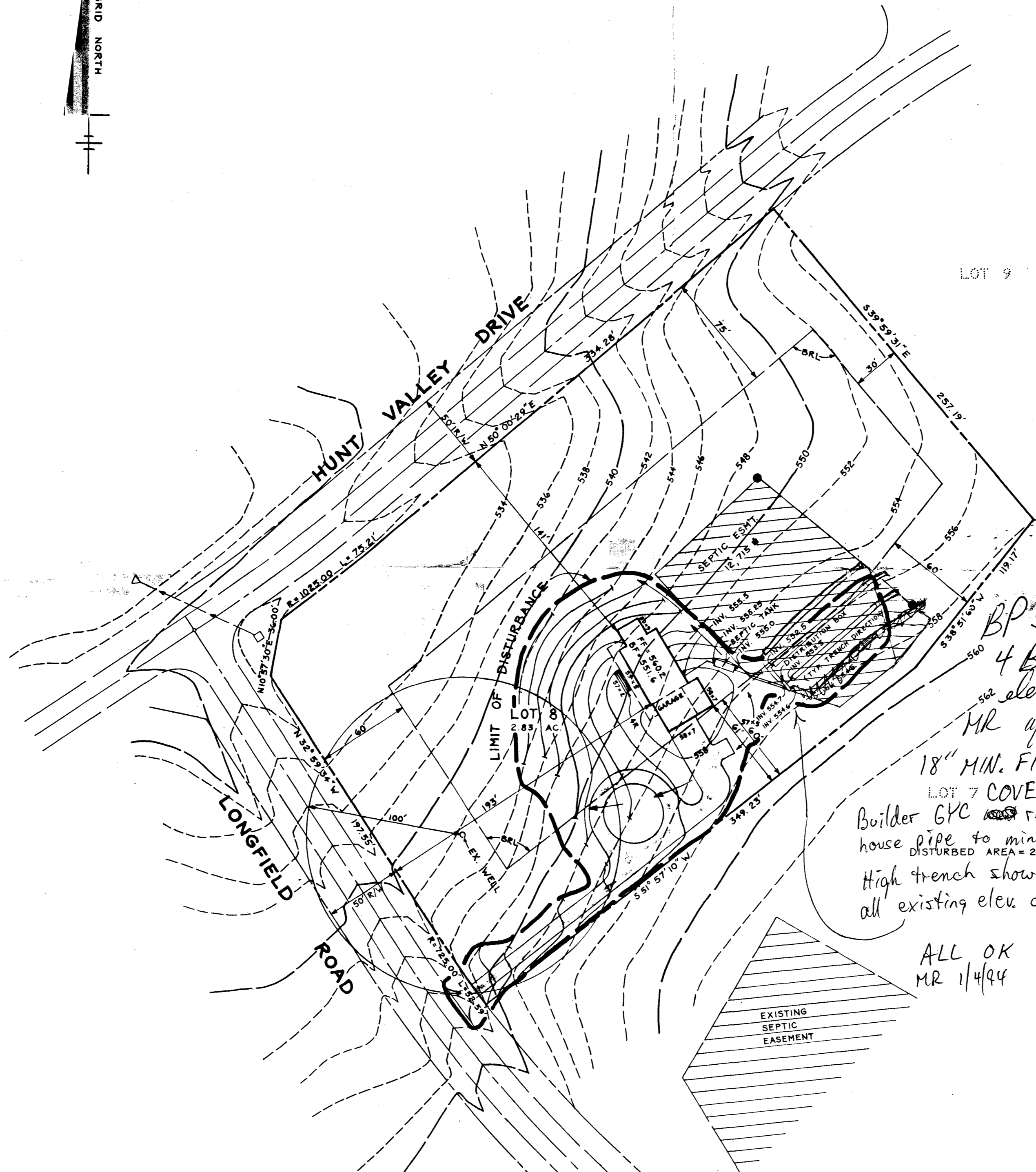

NOTES:

- 1) THIS AREA DESIGNATES A PRIVATE SEWAGE EASEMENT OF 10,000 SQ. FT. +/- AS REQUIRED BY THE MARYLAND STATE DEPARTMENT OF THE ENVIRONMENT FOR INDIVIDUAL SEWAGE DISPOSAL. IMPROVEMENTS OF ANY NATURE IN THIS AREA ARE RESTRICTED UNTIL PUBLIC SEWER IS AVAILABLE. THESE EASEMENTS SHALL BECOME NULL AND VOID UPON CONNECTION TO A PUBLIC SEWAGE SYSTEM. THE COUNTY HEALTH OFFICER SHALL HAVE THE AUTHORITY TO GRANT VARIANCES FOR ENCROACHMENTS INTO THE PRIVATE SEWAGE EASEMENT. RECORDATION OF A MODIFIED SEWAGE EASEMENT PLAN SHALL NOT BE NECESSARY.
- 2) SUBJECT PROPERTY ZONED "RC".
- 3) ALL EXISTING WELL AND SEPTICS WITHIN 100 FEET OF THE PROPERTY HAVE BEEN SHOWN.
- 4) EXACT LENGTH OF SEPTIC TRENCHES TO BE DETERMINED BY THE HEALTH DEPARTMENT AT THE TIME OF PERMIT ISSUANCE.

BP 51074
4 BR
502 elevations OK
MR 4/30/93
18" MIN. FINISHED
LOT 7 COVER ON S.T.
Builder GYC requests 2' lower
house pipe to minimize fill.
DISTURBED AREA = 29,850 sq ft
High trench shown eliminated,
all existing elev. dropped one foot.
(from original elevs.)
ALL OK (EXACTLY 10K sq ft
MR 1/4/94 AND 2 repairs
remain.
No Extra Septic
Area.)



PLOT PLAN
WELLINGTON
SECTION ONE, AREA ONE
LOT 8

T.S.A. GROUP INC.
8480 BALTIMORE NATIONAL PIKE, SUITE 418
ELLCOTT CITY, MARYLAND 21043
(410) 465-6105

TAX MAP NO. 21 & 14 PARCEL 73 & 74
PLAT NO. 8045
4TH ELECTION DISTRICT OF HOWARD COUNTY, MARYLAND
SCALE: 1" = 50' DATE: OCTOBER 12, 1993