

5/18/90 3PM
5/29/90 3PM
5-25-90 12PM Final

TAK03313743

PERMIT

SEWAGE DISPOSAL SYSTEM

MARYLAND STATE DEPARTMENT OF HEALTH

P 45926
A 40230

DISTRICT 3rd

DATE 5/14/90

HOWARD COUNTY
BUREAU OF ENVIRONMENTAL HEALTH
461-9933

DATE SYSTEM APPROVED _____

INSPECTOR _____

INDEXED

Dave Hopkins T+R PLUMBING IS PERMITTED TO INSTALL ALTER _____

ADDRESS 17550 Old Frederick Road, Mt. Airy, Maryland 21771 PHONE 831-7257

SUBDIVISION Indian Hill Extension ROAD 12502 Ithica Way LOT 2

PROPERTY OWNER Ricky L. Wilson Maryland Master Builders

ADDRESS _____

~~IF GARBAGE GRINDER IS USED INCREASE SEPTIC TANK CAPACITY BY 50% AND ABSORPTION AREA BY 22%~~

GARBAGE GRINDER ~~YES~~ ~~NO~~ CONTRACTOR MUST REQUEST LAYOUT INSPECTION PRIOR TO PERFORMING ANY EXCAVATION.

SEPTIC TANK CAPACITY 1500 GALLONS NUMBER OF BEDROOMS 5

TRENCHES - 190 sq. ft. per bedroom. Trench to be 3 feet wide. Inlet 3 1/2 feet below original grade. Bottom maximum depth 5 1/2 feet below original grade. Effective area begins at 3 1/2 feet below original grade. 2 feet of stone below distribution pipe.

LOCATION - SHALLOW SYSTEM ONLY. Start the first trench 140 feet off the right (250.17') and 200 feet off the rear (533.97') lot line as seen when facing property from Ithica Way. Run trenches along contour towards the left side of lot.

NOTE - No trench to exceed 100 feet in length. Provide 6" - 8" diameter cleanout and cap to grade or above on septic tank.

PLANS APPROVED BY Bert Nixon/C. Williams DATE 6/02/88

COVER NO WORK UNTIL INSPECTED AND APPROVED

NEITHER THE HOWARD COUNTY COUNCIL NOR THE HEALTH DEPARTMENT IS RESPONSIBLE FOR THE SUCCESSFUL OPERATION OF ANY SYSTEM

NOTE: CLEANOUT REQUIRED EVERY 70 FEET OF SEWER LINE AND/OR AT 90° SWEEPS IN LINES FROM HOUSE TO DRAIN FIELDS

NOTE: ALL PARTS OF SEPTIC SYSTEMS (I.E. TANK, DISTRIBUTION BOX, TRENCHES) TO BE 100 FEET FROM WELL (UNLESS OTHERWISE SPECIFICALLY AUTHORIZED)

NOTE: IF DEEP TRENCHES ARE USED CALL FOR INSPECTION BEFORE AND AFTER PLACING GRAVEL IN TRENCHES

NOTE: NO DRY WELL SHALL EXCEED 15 FOOT IN DIAMETER NO ABSORPTION TRENCH TO EXCEED 100 FEET IN LENGTH.

NOTE: ALL PIPE FROM HOUSE TO SEPTIC TANK MUST BE CAST IRON OR SCHEDULE 40 PVC OR ABS

PERMIT VOID AFTER TWO YEARS

NOTE: INSTALL STAND PIPE ON SEPTIC TANK AND DRY WELL. STAND PIPES MUST BE 6 INCHES IN DIAMETER. CAST IRON, CONCRETE OR TERRA COTTA OR PVC OR ABS ACCEPTED. IF TOP OF SEPTIC TANK IS DEEPER THAN 3 FEET, MANHOLE TO GRADE REQUIRED

NOTE: DISTRIBUTION BOXES MUST HAVE BAFFLES

BP# 48513
Pool app. f.
5-17-93

***INSTALLER IS RESPONSIBLE FOR OBTAINING FINAL APROVAL ON THIS PERMIT**

*CALL 461-9933 FOR INSPECTION OF SEPTIC SYSTEMS.

40230

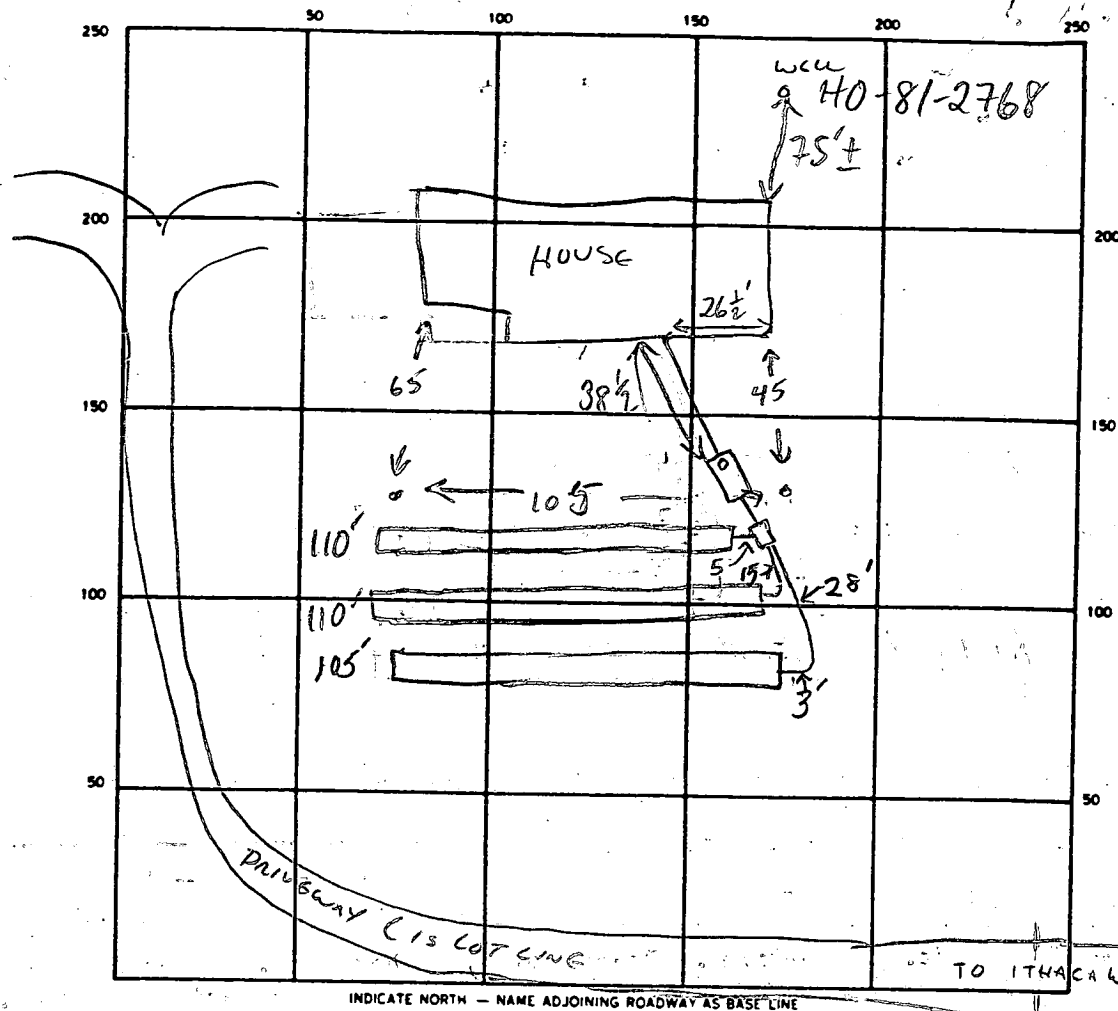

SEPTIC TANK LEVEL 1500 GAL-OK CLEANOUTS OK

DISTRIBUTION BOX LEVEL DB OK

DRAIN FIELD/TILE FIELD DEPTH 5 1/2 FT. TRENCH WIDTH 3 FT. INLET DEPTH 3 1/2 FT.

EFFECTIVE GRAVEL DEPTH 2 FT. TOTAL LENGTH (1) 110 (2) 110 (3) 105 FT.

NUMBER OF TRENCHES 706 3 ONE SIDEWALL/BOTTOM AREA 3 @ 325 SQ. FT.

DRYWELL INSIDE DIAMETER FT. EFFECTIVE DEPTH BELOW INLET FT.

ABSORBENT AREA 978 SQ. FT.

REMARKS 5/15/90 STAKED FIRST TRENCH LOCATION WITH BUILDER 3-106' TRENCHES OK, C.W.
5/24/90 FIRST TRENCH OFF BY 5-15' (DOWNHILL); COVER
TRENCHES (1) & (2), AND S.T. DIG (3); OWNER HAS PERMIT CARD-
CARD NOT ON SITE MR [5-25-90] OK TO COVER SYSTEM.
BAA

DATE SYSTEM APPROVED 5-25-90 INSPECTOR Bobby J. Adams / M.R.

10-5-87
9:30
Preliminary

APPLICATION

PERCOLATION TESTING

A 40230

HOWARD COUNTY HEALTH DEPARTMENT
BUREAU OF ENVIRONMENTAL HEALTH
P.O. BOX 476 ELLICOTT CITY, MARYLAND 21043
TELEPHONE: 461-9933

P _____
DISTRICT 3rd

DATE 9/29/87

TO: THE COUNTY HEALTH OFFICER
ELLICOTT CITY, MARYLAND

I HEREBY APPLY FOR THE NECESSARY TEST IN ORDER TO CONSTRUCT (OR RECONSTRUCT) A SEWAGE DISPOSAL SYSTEM.

PROPERTY OWNER Maryland Master Builders (Mr. Kreiger)

ADDRESS Box 49 Charlesville MD 21029 PHONE 854-0074

PROSPECTIVE BUYER _____

ADDRESS _____ PHONE _____

PROPERTY LOCATION:

SUBDIVISION Indian Hill Extension Sec 3 LOT NO. #2

ROAD AND DESCRIPTION Ittica Way - Sykesville Rd to Indian Hill Dr to Ittica Way

TAX MAP 9 PARCEL # 221

SIZE OF LOT 3.4 acres TYPE BLDG S.F.D.
(SINGLE FAMILY DWELLING OR COMMERCIAL)

THE SYSTEM INSTALLED UNDER THIS APPLICATION IS ACCEPTABLE ONLY UNTIL PUBLIC FACILITIES BECOME AVAILABLE. I FULLY UNDERSTAND THE FEE CONNECTED WITH THE FILING OF THIS PERC TEST APPLICATION IS NON-REFUNDABLE UNDER ANY CIRCUMSTANCES. I ALSO AGREE TO COMPLY WITH ALL M.O.S.H.A. REQUIREMENTS IN TESTING THIS LOT.

Arthur Bell

(SIGNATURE OF APPLICANT)

APPROVED BY _____ FOR _____ DATE _____

REJECTED BY _____ FOR _____ DATE _____

HOLD PENDING FURTHER TESTS _____ DATE _____

REASONS FOR REJECTION OR HOLDING 10/5/87 Perc Satisfactory, S. Ahe

HD-216

THIS IS NOT A PERMIT

AN

SOIL PROFILE
 (A) (B) (D)

10"	AP Red Br. Clay loam 10-15% FRAGS
4.0-4.5"	Yellow Red Silt loam micaceous 20-30% FRAGS
12.5-13"	

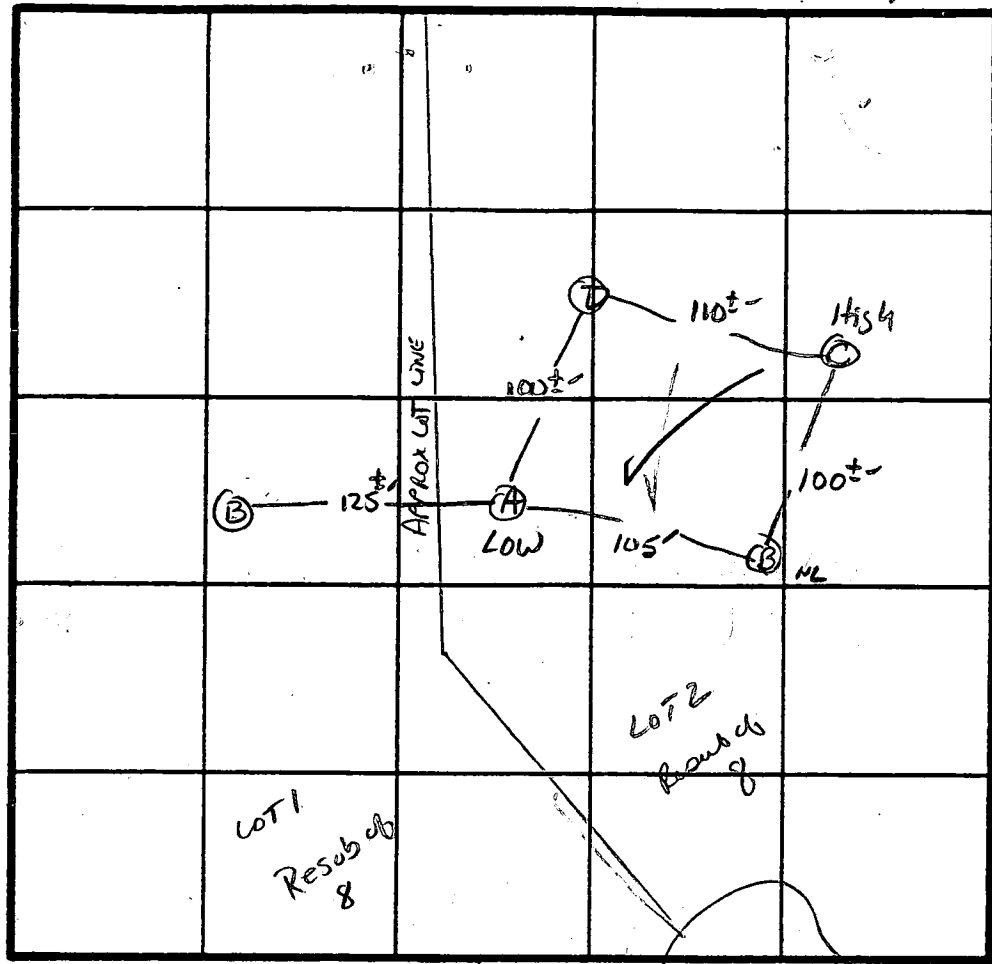

X Perc 9 min
 190 φ BR
 Inlet 3.5
 Bottom 55

INDICATE NORTH - NAME ADJOINING ROADWAY AS BASE LINE.

ITHACA WAY

(C) 1

10"	AP Red Br Silt clay loam 15-20% FRAGS
9.5"	Yellow Br. Silt loam Highly micaceous 20-25% FRAGS HARD BOTTOM

DATE	TEST NO.	DEPTH	PRE-WET		TEST - 1" DROP		TIME
			START	STOP	START	STOP	
10/5/87	A S	5'	1:08	1:12	1:12	1:19	11 MIN
		8.5'	1:12	1:16	1:16	1:23	7 MIN
	A V	13'	WATER AT 11.5' UNIFORM SOIL		below 4.5'		
	B S	4.5'	1:26	1:27	1:27	1:31	4 MIN
		8.0'	1:20:30	1:22	1:22	1:25	3 MIN
	B V	12.5'	UNIFORM SOIL		below 4.0'		
	C S	4.0'	1:31:30	1:34	1:34	1:40	6 MIN
		9.5'	HARD BOTTOM				
	D S	4.0'	1:41	1:49	1:49	2:08	19 MIN
	D V	12.5'	UNIFORM below 4.0'				

REMARKS Property in CORN - LOCATIONS APPROXIMAT. DUG PER PLAT (SURVEYORS STAKE). SHALLOW SYST. ONLY

TYPE OF SOIL _____

TESTED BY S. Abel

DAVE HOPKINS

ALSO PRESENT _____

LOT 28

EXTENSION OF INDIAN HILL
SECTION TWO
PLAT BOOK 13, F. 90

LOT 2

EXTENSION OF INDIAN HILL
SECTION THREE
PLAT NO. 4175

INDIAN HILL
DRIVE

ITHACA
WAY

GRID NORTH

LOT 12

E 815500

N 546500

EXTENSION OF INDIAN HILL
SECTION TWO
PLAT BOOK 13, F. 90

LOT 13

N 546500

E 816000

LOT 1
3.286 Ac.

PROPERTY OF
WADE H. POOLE &
BERTHA H. POOLE
L. 994, F. 625.

LOT 2
3.251 Ac.

PROPERTY OF
HELEN B. KEITH
L. 1864, F. 419

PROPERTY OF
LUKE E. TERRY, JR. &
JANE B. TERRY, HIS WIFE
L. 895, F. 547

PROPERTY OF
ZARINTAJ FEIZOLLAHI &
BOLEAZI FEIZOLLAHI HIS WIFE.

PROPERTY OF
JOHN W. YOUSE AND
COROTIC YOUSE HIS WIFE

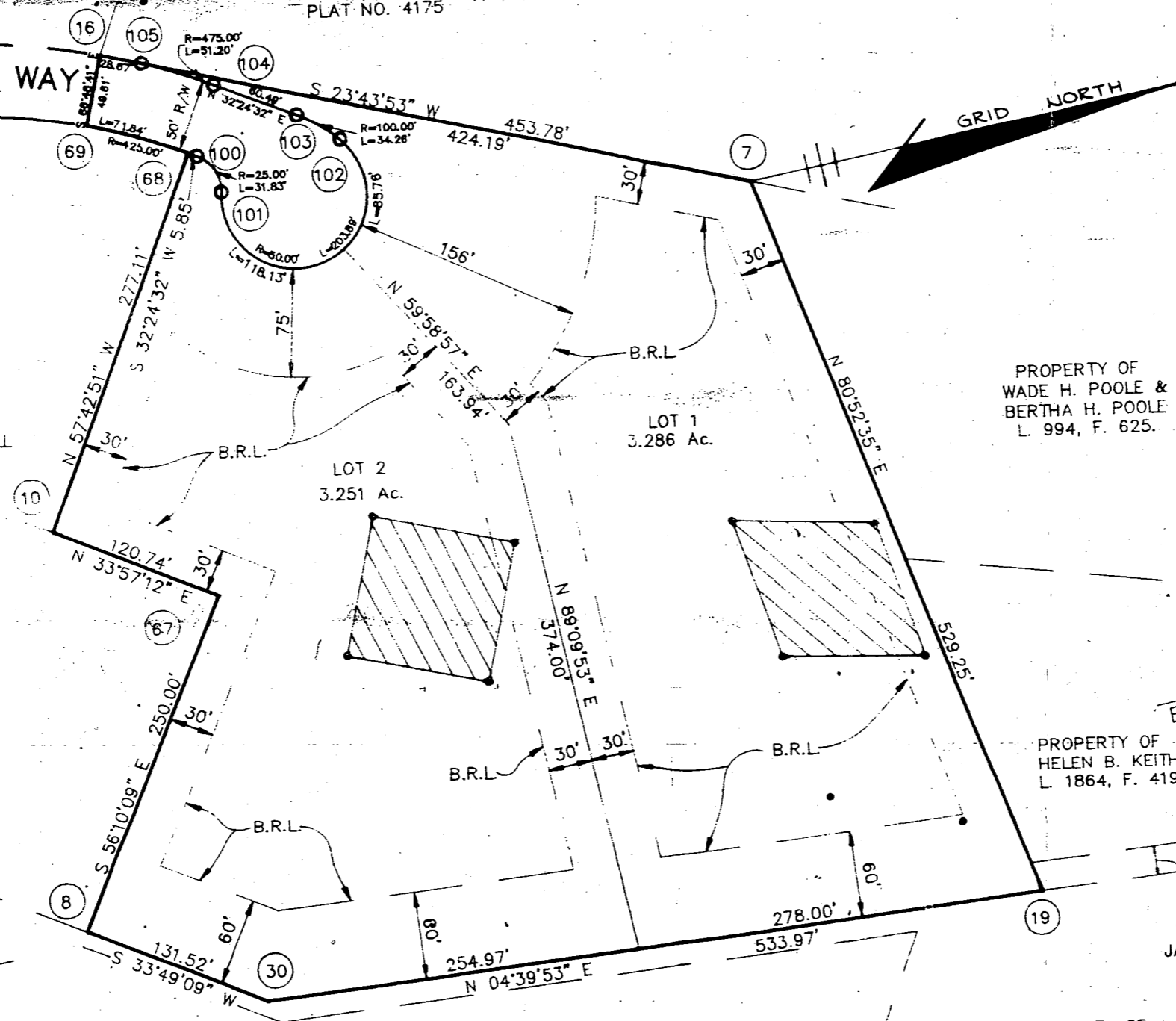

PLAT BOOK 13, F. 90

WALLACE R. AMOS AND ASSOCIATES

Land Surveyors

9525 Georgia Avenue

Silver Spring, Maryland 20910

301-865-3727

BP # 48513

HOUSE LOCATION SURVEY

Lot 2 The Krieger Property

Howard County, Maryland

Election District 3

Scale: 1"=50'

May 28, 1991

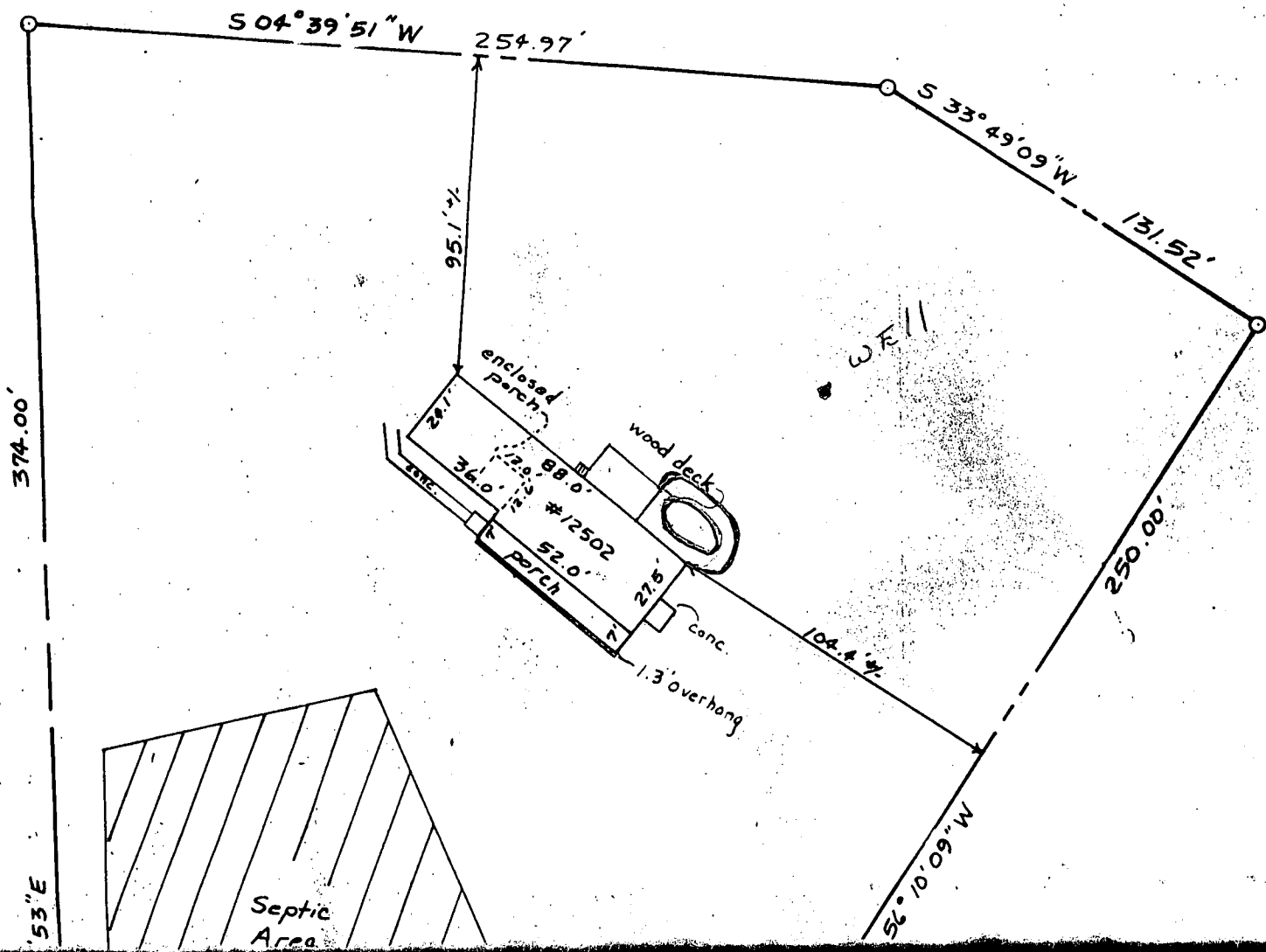

Just 4:30

REGION _____

AREA _____ RATING _____

ACKNOWLEDGMENT AND CONTROLS	DATE

Howard County Department of Health
BUREAU OF ENVIRONMENTAL HEALTH

RECORD OF INVESTIGATION

DISPOSITION	DATE

LOCATION W. Friendship near 12494 Rt. 32 ADDRESS Indian Hill Rd. - Sturaway ZIP 20854
OWNER OCCUPANT PHONE 442-2301

COMPLAINANT W. Landgraf ADDRESS 12494 Rt. 32 PHONE _____

REASON FOR INVESTIGATION (dumping) large dump trucks dumping dirt
from Rt. 70 - onto property. Concerned about
his well CODES _____

RECEIVED BY C. Singer DATE _____ ASSIGNED TO _____ DATE _____

DATE OF INVESTIGATION 11-16-88 TIME 8:15 a.m. WEATHER Rain

REPORT Margaret Weese (442-2648) - Indian Hill Rd.
work - 597-8501

New Star on truck - Md. Master Builders.
Sediment Control 992-2437
Dust & Dirt is extensive -

11-16-88 ~~Investigation~~
Numerous piles of material containing gravel -
asphalt, rocks, dirt. Approximate amount 100 piles.
area location

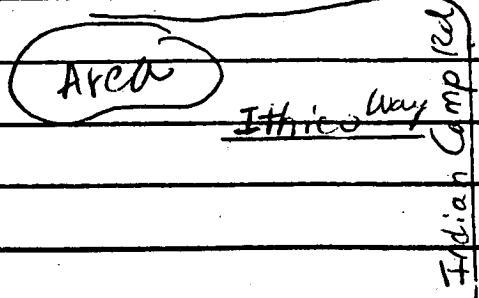

Roadway (Sturaway)
muddy.

DATE SUBMITTED 11-16-88 SANITARIAN C. Singer

11/15/88

Called Steve Wilmer sediment control @ possible need for sediment permit. Lot is in excess of 2ac. (one is 3.2, other 3.4). Need for permit not established - may depend upon impact on future building area, may depend upon % area being filled.

Steve planned to visit site 11/15 or 11/16/88

11/16/88

Cathy S. visited site morning 11/16. Found approx 100 "piles" of dirt, asphalt & gravel. Asphalt is consist red rubble & can not be buried.

Spoke w/ Steve Wilmer (Sediment 992-2437). Said he had visited site, field station on Rte 70 & had ordered work (dumping to cease). Told Mr Krieger the same, Krieger didn't say whether he would file for grading (sediment) permit or BP. in effort to resume dumping.

I told Steve we also have a problem w/ what is being dumped (asphalt) but apparently volume (but not type of material) is only under their jurisdiction.

He did agree to inform us if & when they were OK'd to resume. We will follow w/ inspect & possible actions to get rubble removed.

11/16/88 3⁰⁰ p

Follow up inspection confirmed extensive fill activity
& presence of signif amounts of rubble (asphalt)
on = 9 piles, gravel = 6 piles.

Lot 1 activity much greater than lot 2. Lot 1 appears
to have covered entire perc field area with fill.
Pictures taken to depict amount (& type) of activity.
Dyke passed to water & sewer program

Further follow up likely to determine use/existence
&/or possible removal of rubble piles

(P)

B 7 1984 SEQUENCE NO. (OEP USE ONLY)
(THIS NUMBER IS TO BE PUNCHED IN COLS. 3-6 ON ALL CARDS)

STATE OF MARYLAND PERMIT TO DRILL WELL

please print or type

OEP PERMIT NUMBER

HC-81-2768
fill in this form completely

Date Received

04/11/88

OWNER INFORMATION

15 Last Name: McE... 34 Owner First Name: Builders

36 Street or RFD: 44

57 Town: Clarksville 70 State 72: MD 74: 21029 Zip 76

DRILLER INFORMATION

Driller's Name: Robert W. Reichart 77 License No. 80: 353

Firm Name: Wm W. Reichart, Inc.

Address: 1772 Baltimore Pike, Hanover, PA, 17331

Signature: [Signature] Date: 3/22/88

WELL INFORMATION

APPROX. PUMPING RATE (GAL. PER MIN.): 5

AVERAGE DAILY QUANTITY NEEDED (GAL. PER DAY): 500

USE FOR WATER (CIRCLE APPROPRIATE BOX)

- D HOME (SINGLE OR DOUBLE HOUSEHOLD UNIT ONLY)
F FARMING (LIVESTOCK WATERING & AGRICULTURAL IRRIGATION)
I INDUSTRIAL, COMMERCIAL, STATE AND FEDERAL GOV. OTHER (REQUIRES APPROPRIATION PERMIT)
P PUBLIC OR PRIVATE WATER COMPANY (REQUIRES APPROPRIATION PERMIT AND STATE HEALTH DEPARTMENT APPROVAL)
T TEST, OBSERVATION, MONITORING (MAY REQUIRE APPROPRIATION PERMIT)

APPROXIMATE DEPTH OF WELL: 250 FEET

APPROXIMATE DIAMETER OF WELL: 6 INCH

METHOD OF DRILLING (circle one)

- BORED (or Augered) JETTED Jetted & DRIVEN
AIR-ROtary AIR-PERcussion ROTARY (Hydraulic Rotary)
CABLE REVERSE-ROtary DRive-POINT
other

REPLACEMENT OR DEEPEINED WELLS (CIRCLE APPROPRIATE BOX)

- N THIS WELL WILL NOT REPLACE AN EXISTING WELL
Y THIS WELL WILL REPLACE A WELL THAT WILL BE ABANDONED AND SEALED
S THIS WELL WILL REPLACE A WELL THAT WILL BE USED AS A STANDBY
D THIS WELL WILL DEEPEIN AN EXISTING WELL

PERMIT NUMBER OF WELL TO BE REPLACED OR DEEPEINED (IF AVAILABLE)

Not to be filled in by driller (OEP USE ONLY)

APPROP. PERMIT NUMBER: GAP

FORCE: [Signature] PERMIT No.: HC-81-2768

SPECIAL CONDITIONS

LOCATION OF WELL

Howard 8 COUNTY

Indian Hill Extension 23 SUBDIVISION

SECTION 3 LOT 2

West Friendship 52 NEAREST TOWN

MILES FROM TOWN (enter 0 if in town): 4 MI

DIRECTION OF WELL FROM TOWN (CIRCLE BOX)

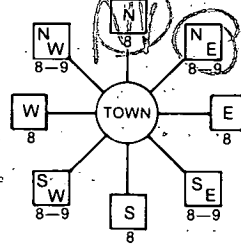

Ithaca Way 11 NEAR WHAT ROAD 30

ON WHICH SIDE OF ROAD (CIRCLE APPROPRIATE BOX)

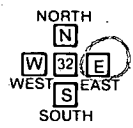

485 34 DISTANCE FROM ROAD 37

ENTER FT or MI: 4 FT

NOT TO BE FILLED IN BY DRILLER HEALTH DEPARTMENT APPROVAL

COUNTY NAME: HOWARD COUNTY NO.: H40230

OEP SIGNATURE: [Signature] STATE HEALTH INSERT S

DATE ISSUED: 060188 CO SIGNATURE: B. W. [Signature] EXP. DATE: 12/01/88

NORTH GRID: 546000 EAST GRID: 0815000

SHOW MAJOR FEATURES OF BOX & LOCATE WELL WITH AN X

SOURCES OF DRILLING WATER

- 1. Approved well
2.
3.

WRITE THE BOX NUMBER FROM THE MAP HERE

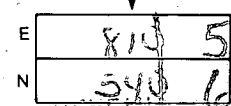

7-188 Location ok
78 ft casing
55 ft open hole
27+ bags cement
2 ft above ground
DENADEAN
Dry hole grouted w/ 5 bags cement

DRAW A SKETCH BELOW SHOWING LOCATION OF WELL IN RELATION TO NEARBY TOWNS AND ROADS AND GIVE DISTANCE FROM WELL TO NEAREST ROAD JUNCTION

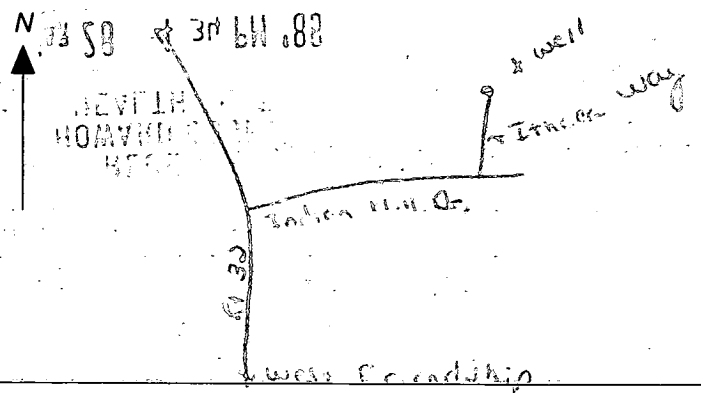

9550

SEQUENCE NO. (DENV. USE ONLY)

STATE OF MARYLAND WELL COMPLETION REPORT

THIS REPORT MUST BE SUBMITTED WITHIN 45 DAYS AFTER WELL IS COMPLETED.

NUMBER IS TO BE PUNCHED COLS. 3-6 ON ALL CARDS

COUNTY NUMBER A 40230

DATE RECEIVED

DATE WELL COMPLETED 070188

DEPTH OF WELL 275 (TO NEAREST FOOT)

PERMIT NO. FROM "PERMIT TO DRILL WELL" HC-81-2-10

OWNER MASTER BUILDERS MARYLAND STREET OR RFD THACH WAY TOWN WEST FRIENDSHIP SUBDIVISION INDIAN HILL EXTENSION SECTION 3 LOT 2

WELL LOG Not required for driven wells STATE THE KIND OF FORMATIONS PENETRATED, THEIR COLOR, DEPTH, THICKNESS AND IF WATER BEARING

Table with columns: DESCRIPTION (Use additional sheets if needed), FEET (FROM, TO), Check if water bearing. Includes handwritten entries like 'Rolling ground', 'Gray schist', 'water', and 'Dry hole info?'.

GROUTING RECORD WELL HAS BEEN GROUTED (Y), TYPE OF GROUTING MATERIAL CEMENT CM, BENTONITE CLAY BC, NO. OF BAGS 34, NO. OF POUNDS 204

CASING RECORD MAIN CASING TYPE ST, Nominal diameter 7, Total depth 78

OTHER CASING (if used) diameter, depth (feet)

SCREEN RECORD screen type or open hole HO, BRASS BRONZE, PLASTIC PL, OTHER OT

DEPTH (nearest ft.) 77, 275

A CIRCLE APPROPRIATE LETTER A WELL WAS ABANDONED AND SEALED WHEN THIS WELL WAS COMPLETED

I HEREBY CERTIFY THAT THIS WELL HAS BEEN CONSTRUCTED IN ACCORDANCE WITH COMAR 10.17.13 "WELL CONSTRUCTION"

DRILLERS IDENT. NO. 353

DRILLERS SIGNATURE

SITE SUPERVISOR (sign: of driller or journeyman responsible for sitework if different from permittee)

SLOT SIZE 1, 2, 3 DIAMETER OF SCREEN (NEAREST INCH)

GRAVEL PACK IF WELL DRILLED WAS FLOWING WELL INSERT F IN BOX 68

OEP USE ONLY (NOT TO BE FILLED IN BY DRILLER) T (E.R.O.S.), WQ, TELESCOPE CASING, LOG INDICATOR, OTHER DATA

PUMPING TEST C 3 HOURS PUMPED (nearest hour) 4, PUMPING RATE (gal. per min) 406, METHOD USED TO MEASURE PUMPING RATE watch bucket, WATER LEVEL (distance from land surface) BEFORE PUMPING 38, WHEN PUMPING 185, TYPE OF PUMP USED (for test) C centrifugal

PUMP INSTALLED DRILLER WILL INSTALL PUMP YES (NO), IF DRILLER INSTALLS PUMP, THIS SECTION MUST BE COMPLETED FOR ALL WELLS EXCEPT HOME USE, TYPE OF PUMP INSTALLED PLACE (A,C,J,P,R,S,T,O) IN BOX - SEE ABOVE, CAPACITY: GALLONS PER MINUTE, PUMP HORSE POWER, PUMP COLUMN LENGTH, CASING HEIGHT (circle appropriate box and enter casing height) (+) above, LAND SURFACE (nearest foot) 7

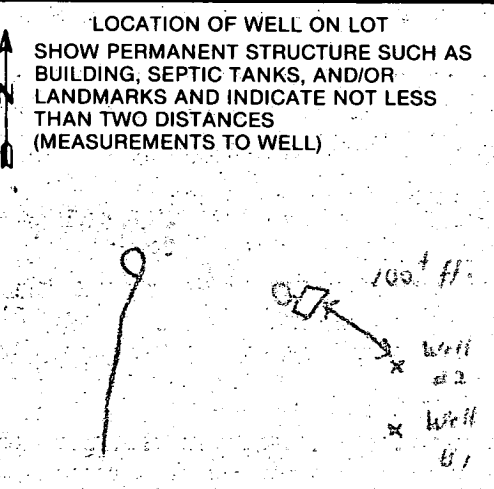

HOWARD COUNTY HEALTH DEPARTMENT
 Bureau of Environmental Health
 3525-H Ellicott Mills Drive
 Ellicott City, MD 21043
 461-9933

APPLICATION FOR PITLESS ADAPTER, WELL PUMP AND PRESSURE TANK INSTALLATION

New Installation Replacement
 Receipt # 45326
 Date 2/07/89
 Name of Installer ROBERT L. FEEDER CO. Telephone 781-4655
 License Number 2122
 Certified Well Pump Installer Well Driller Registered Plumber
 Name of Property Owner HOWARD KRIEGER Telephone _____
 Subdivision INDIAN HILLS Lot # 2 Well Tag # HO-81-2768
 Site Address 12502 ETHACA WAY

Pump	Motor	Pitless Adapter
1. Type	1. Horsepower <u>1/2</u>	1. Make <u>MERRICK</u>
a. Deep well jet _____	2. RPM <u>3450</u>	2. Model # <u>415-1</u>
b. Shallow well jet _____	3. Voltage _____	3. Depth <u>42"</u>
c. Submersible <input checked="" type="checkbox"/>	a. 110 _____	
2. Make <u>JUNIOR (EPISUNL)</u>	b. 220 <input checked="" type="checkbox"/>	
3. Model # <u>3XL</u>		
4. Capacity <u>5</u> GPM		
5. Pump exceeds well capacity Yes <input checked="" type="checkbox"/> No _____		
6. If Yes, is low pressure cutoff switch installed? Yes _____ No <u>2</u>		
7. What methods are used to protect the pump and electrical wiring from vibrations? Torque arrestors _____ Cable guards <input checked="" type="checkbox"/> Other _____		

Tank <u>CAPTURE TANK</u>	Piping	Well data
1. Capacity <u>WX-203</u>	1. Type <u>Poly.</u>	1. Depth <u>275</u> ft.
2. Pressure relief valve? <u>YES</u>	2. Size <u>1"</u>	2. Yield <u>16.5</u> GPM
	3. NSF and/or BOCA Code approved <u>YES</u>	3. Static water level _____ ft.
	4. Depth of supply line <u>42"</u>	4. Will water supply be disinfected by installer? <u>YES</u>

I understand that it is my responsibility to notify the Howard County Health Department when the installation is ready for inspection (otherwise this permit is null and void).

All information given above is true to the best of my knowledge.

Signature of Applicant: Robert L. Feeder
 Date: 2/7/89

Note: A sticker indicating approval/status of the installation will be placed on the well casing at the time of the inspection.

HOWARD COUNTY HEALTH DEPARTMENT
Bureau of Environmental Health
3525-H Ellicott Mills Drive
Ellicott City, MD 21043
461-9933

ROBERT L. FEELER
H0812767

APPLICATION FOR PITLESS ADAPTER, WELL PUMP AND PRESSURE TANK INSTALLATION

New Installation
Replacement

Receipt # 47824
Date 2/5/92

Name of Installer ROBT. L. FEELER CO. INC.

Telephone 781-4655

License Number 2122

Certified Well Pump Installer Well Driller Registered Plumber

Name of Property Owner MRS. MIHALKA

Telephone 795-1405

Subdivision INDIAN HILL EXTENSION Lot # 1

Well Tag # 40-81-2967

Site Address 12502 FITHICA WAY

H0812767

Pump

- Type
 - Deep well jet
 - Shallow well jet
 - Submersible
- Make FLINT & WALLACE
- Model #
- Capacity 7 GPM
- Pump exceeds well capacity Yes No
- If Yes, is low pressure cutoff switch installed? Yes No
- What methods are used to protect the pump and electrical wiring from vibrations? Torque arrestors Cable guards Other

Motor

- Horsepower 3/4
- RPM 3450
- Voltage
 - 110
 - 220

Pitless Adapter

- Make FLINT & WALLACE
- Model # 42"
- Depth MB-10

Tank

- Capacity CAPTIVE AIR WX-203
- Pressure relief valve? YES

Piping

- Type
- Size
- NSF and/or BOCA Code approved YES
- Depth of supply line 42"

Well data

- Depth 268 ft.
- Yield 8 GPM
- Static water level 45 ft.
- Will water supply be disinfected by installer? YES

I understand that it is my responsibility to notify the Howard County Health Department when the installation is ready for inspection (otherwise this permit is null and void).

All information given above is true to the best of my knowledge.

Signature of Applicant: Robert L. Feeler

Date: 2/5/92

Note: A sticker indicating approval/status of the installation will be placed on the well casing at the time of the inspection.

2/14/92 OK w/ R. Hodgson