

6/28/99
10:00 &
D&L

PERMIT 03-314359

P 511584

SEWAGE DISPOSAL SYSTEM

A 39561

DEPARTMENT OF HEALTH AND MENTAL HYGIENE

DISTRICT _____

HOWARD COUNTY HEALTH DEPARTMENT

DATE 5/13/99

BUREAU OF ENVIRONMENTAL HEALTH
~~XXXXXX~~ 410-313-2640

DATE SYSTEM APPROVED 6/28/99

INDEXED

INSPECTOR DKS

Hatfields Equipment IS PERMITTED TO INSTALL ALTER _____

ADDRESS 13785 Burntwoods Road, Glenelg, MD 21737 PHONE 301-854-6172

SUBDIVISION Crystal Clear LOT 4 ROAD 13830 Kennard Drive

PROPERTY OWNER Anthony Rodriguez

ADDRESS _____

SEPTIC TANK CAPACITY 1500 GALLONS *****MANHOLE CLEANOUT REQUIRED*****

NUMBER OF BEDROOMS 5

210 SQUARE FEET PER BEDROOM

LINEAR FEET OF TRENCH REQUIRED 265

TRENCHES - Trench to be 2 feet wide. Inlet 4 feet below original grade. Bottom maximum depth 8 feet below original grade. Effective area begins at 4 feet below original grade. 4 feet of stone below distribution pipe.

LOCATION - Start the first trench 135 feet down the right lot line and 75 feet off that lot line. Run trenches along contour toward front of property.

NOTES - No trench to exceed 100 feet in length. Provide 6" - 8" diameter cleanout and cap to grade or above on septic tank. 2/4/99 OK D&L

PLANS APPROVED BY C. Williams/Kimberly Maiste REVISED _____ DATE 02-02-1999

COVER NO WORK UNTIL INSPECTED AND APPROVED

NEITHER THE HOWARD COUNTY COUNCIL NOR THE HEALTH DEPARTMENT IS RESPONSIBLE FOR THE SUCCESSFUL OPERATION OF ANY SYSTEM

NOTE: CLEANOUT REQUIRED EVERY 70 FEET OF SEWER LINE AND/OR AT 90° SWEEPS IN LINES FROM HOUSE TO DRAIN FIELDS, 90° ELBOWS NOT ACCEPTABLE.

NOTE: ALL PARTS OF SEPTIC SYSTEMS (I.E. TANK, DISTRIBUTION BOX TRENCHES) TO BE 100 FEET FROM WELL (UNLESS OTHERWISE SPECIFICALLY AUTHORIZED)

NOTE: IF DEEP TRENCH(ES) ARE USED CALL FOR INSPECTION BEFORE AND AFTER PLACING GRAVEL IN TRENCH(ES)

NOTE: NO DRY WELL SHALL EXCEED 15 FOOT IN DIAMETER NO ABSORPTION TRENCH TO EXCEED 100 FEET IN LENGTH

NOTE: ALL PIPE FROM HOUSE TO SEPTIC TANK MUST BE CAST IRON OR SCHEDULE 35/40 PVC OR ABS

PERMIT VOID AFTER TWO YEARS

NOTE: INSTALL STAND PIPE ON SEPTIC TANK AND DRY WELL STAND PIPES MUST BE 6 INCHES IN DIAMETER CAST IRON, CONCRETE OR TERRA COTTA OR PVA OR ABS ACCEPTED. IF TOP OF SEPTIC TANK IS DEEPER THAN 3 FEET, MANHOLE TO GRADE REQUIRED.

NOTE: DISTRIBUTION BOXES MUST HAVE BAFFLES

NO. PERMIT SIGNED
AND RETURNED 8-5-99

Serial # B001159410
proponent

***INSTALLER IS RESPONSIBLE FOR OBTAINING FINAL APPROVAL ON THIS PERMIT**

*CALL 461-9933 FOR INSPECTION OF SEPTIC SYSTEM.

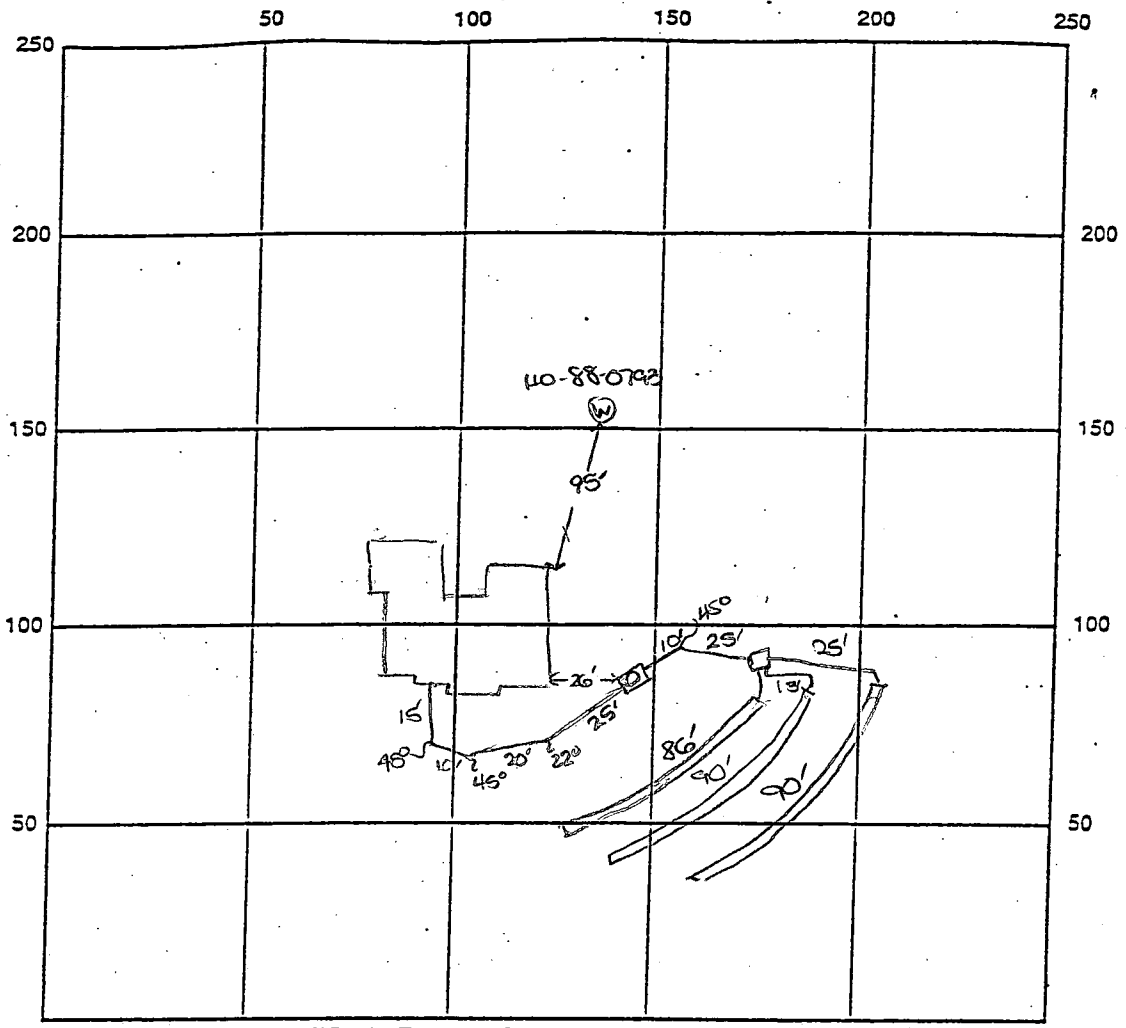

INDICATE NORTH - NAME ADJOINING ROADWAY AS BASE LINE
 Kennard Drive

SEPTIC TANK LEVEL OK CLEANOUTS manhole on st.
 DISTRIBUTION BOX LEVEL OK
 DRAIN FIELD/TITLE DEPTH 8 FT. TRENCH WIDTH 2 FT. INLET DEPTH 4 FT.
 EFFECTIVE GRAVEL DEPTH 4 FT. TOTAL LENGTH 190 FT. \rightarrow 266'
 NUMBER OF TRENCHES 3 ONE SIDEWALL BOTTOM AREA 1064 SQ. FT. 1064
 DRYWALL INSIDE DIAMETER FT. EFFECTIVE DEPTH BELOW INLET FT.
 ABSORBENT AREA SQ. FT.

REMARKS: 6/28/99 A.M. OK to stone trenches and continue dig
6/28/99 PM FINAL INSD - OK to cover all work - DKS

7/1/99 WPI - well line, P.A. 4" v.g.; well casing 1.5 a.g.
2pc cap OK, PVC conduit pipe OK - OK to cover all work

DATE SYSTEM APPROVED 6/28/99 INSPECTOR [Signature]

HCCP ENV HEALTH

TEL No. 410-313-2648

Jan 19, 2000 17:02 No. 021 P. 01

Fax -> 410-313-2648

HOWARD COUNTY HEALTH DEPARTMENT
BUREAU OF Environmental Health
3325-N Ellisville Mills Dr. Va
Ellicott City, MD 21043

410-313-2640

APPLICATION FOR FITLESS ADAPTER WELL PUMP AND PRESSURE TANK INSTALLATION

New Installation
Replacement

Receipt # _____
Date 2-1-99

Name of Installer Domco Mech Inc

Telephone 315491965

License Number 2274
Certified Well Pump Installer Well Driller Registered Plumber

Name of Property Owner Anthony Fed... Telephone 301-943-713

Subdivision ... Lot # ... Well Tag # _____

Site Address 13832 Kennard Dr
13830 KENNARD DR

PUMP

- 1. Type
 - a. Deep well jet _____
 - b. Shallow well jet _____
 - c. Submersible

- Motor
- 1. Horsepower _____
 - 2. RPM _____
 - 3. Voltage _____
 - a. 110 _____
 - b. 220 _____

- Pieces Adaptor
- 1. Make CAMPBELL
 - 2. Model # 3001
 - 3. Depth 3a

- 2. Make JACUZZI
- 3. Model # 9246 0107
- 4. Capacity 7 GPM

- 5. Pump exceeds well capacity Yes _____ No
- 6. If Yes, is low pressure cutoff switch installed? Yes _____ No
- 7. What methods are used to protect the pump and electrical wiring from vibrations? Torque arresters Cable guards Other _____

TANK

- 1. Capacity 86 GAL
- 2. Pressure relief valve? Yes

- Piping
- 1. Type Poly
 - 2. Size 1 1/2"
 - 3. NSF and/or BSCA Code approved Yes
 - 4. Depth of supply line 6

- Well data
- 1. Depth 200 ft
 - 2. Yield 10 GPM
 - 3. Static water level 45 ft.
 - 4. Will water supply be disinfected by installer? _____

I understand that it is my responsibility to notify the Howard County Health Department when the installation is ready for inspection (otherwise this permit is null and void).

All information given above is true to the best of my knowledge.

Signature of Applicant: [Signature]

Date 1-24-00

Note: A sticker indicating approval/status of the installation will be placed on the well casing at the time of the inspection.

APPLICATION

PERCOLATION TESTING

HOWARD COUNTY HEALTH DEPARTMENT
BUREAU OF ENVIRONMENTAL HEALTH
P.O. BOX 476 ELLICOTT CITY, MARYLAND 21043
TELEPHONE: 461-9933

7-22-87
Perce de pending
plat location
JEN

A 39561

P _____

DISTRICT 5TH

DATE 6-12-87

TO: THE COUNTY HEALTH OFFICER
ELLICOTT CITY, MARYLAND

I HEREBY APPLY FOR THE NECESSARY TEST IN ORDER TO CONSTRUCT (OR RECONSTRUCT) A SEWAGE DISPOSAL SYSTEM.

PROPERTY OWNER Kenward Warfield Jr. Crystal Clear General Partnership *Anthony Rodriguez*

ADDRESS 14663 Tridelphia Rd Glenely 21737 PHONE 442-2337 *670-9114*

PROSPECTIVE BUYER N/A

ADDRESS _____ PHONE _____

PROPERTY LOCATION: LOT 4 Preliminary

SUBDIVISION Crystal Clear LOT NO. X

ROAD AND DESCRIPTION West side Ivory Rd North side Tridelphia Rd
(13830 Kenward Drive)

TAX MAP 22 PARCEL # 533

**BLDG. PERMIT SIGNED
AND RETURNED 2-2-99**
Serial # B1115948

SIZE OF LOT 3 1/2 acres TYPE BLDG. SFD - 5 Bed
(SINGLE FAMILY DWELLING OR COMMERCIAL)

THE SYSTEM INSTALLED UNDER THIS APPLICATION IS ACCEPTABLE ONLY UNTIL PUBLIC FACILITIES BECOME AVAILABLE. I FULLY UNDERSTAND THE FEE CONNECTED WITH THE FILING OF THIS PERC TEST APPLICATION IS NON-REFUNDABLE UNDER ANY CIRCUMSTANCES. I ALSO AGREE TO COMPLY WITH ALL M.O.S.H.A. REQUIREMENTS IN TESTING THIS LOT.

M. D. Keen
(SIGNATURE OF APPLICANT)

APPROVED BY _____ FOR _____ DATE _____

REJECTED BY _____ FOR _____ DATE _____

HOLD PENDING FURTHER TESTS _____ DATE _____

REASONS FOR REJECTION OR HOLDING for perc hole location and subdivision plat approval JEN

**BLDG. PERMIT SIGNED
AND RETURNED 9/11/89 - SFD**
Serial # 28924

5 Bedrooms with Garage Attached

THIS IS NOT A PERMIT

SOIL PROFILE

①
0-6 Rd-br si cl lm, trc gnl
6-12 Br sa si loam
12 Bottom

②
0-4.5 Br si cl loam
4.5-12.0 Brown sandy silty loam, trc vx frag & 20%
12.0 Bottom

③
0-4.5 Br si cl lm
4.5-12.0 Br-yell sa si loam, trc broken rock frag <10%
12.0 Bottom

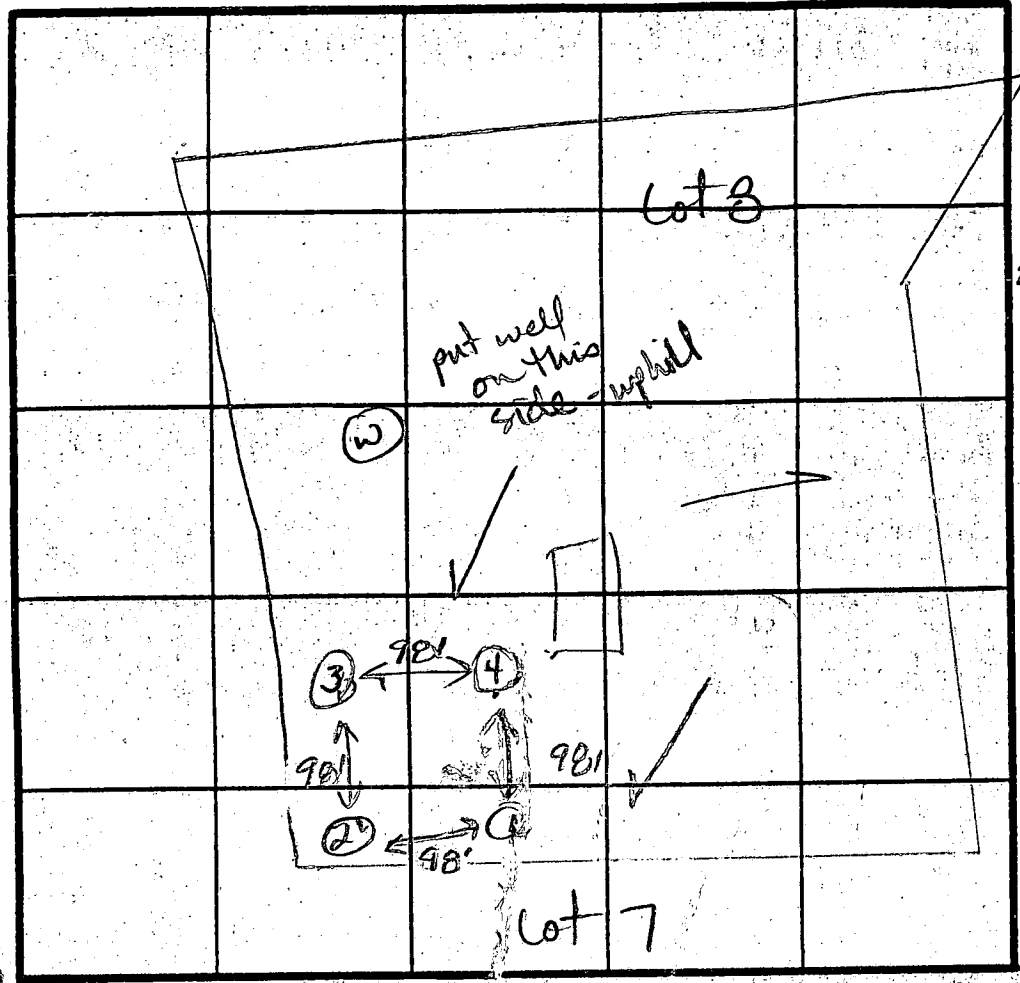

④
0-2.5 Rd-br si cl lm
2.5-12.0 Br sa si loam
12.0 Bottom

4 High
3 ↓
1 ↓
2 Low

X Perc 6 min
spec
invert @ 40'
1/4" stone

INDICATE NORTH - NAME ADJOINING ROADWAY AS BASE LINE.
IVORY RD

DATE	TEST NO.	DEPTH	PRE-WET		TEST - 1" DROP		TIME	
			START	STOP	START	STOP		
7-22-87	1	4.5 S	11:27	11:29	11:29	11:35	6	
		12.0 D	Bottom (see profile)					
	2	3.5 S	11:28	11:39	11:39	11:49	10	
		12.0 D	Bottom (see profile)					
	3	12.0 ✓	Bottom (see profile)					OK
	4	4 S	11:38	11:40	11:40	11:42	2	
		7 M	11:38	11:42	11:42	11:45	3	
		12 D	12.0	Bottom (see profile)				

REMARKS: All holes located per plat.
TYPE OF SOIL: 0-5' Br si cl lm, 5-12' Br sa si lm
TESTED BY: SE Naderin
ALSO PRESENT: Markle, Allen

EH-12-1079

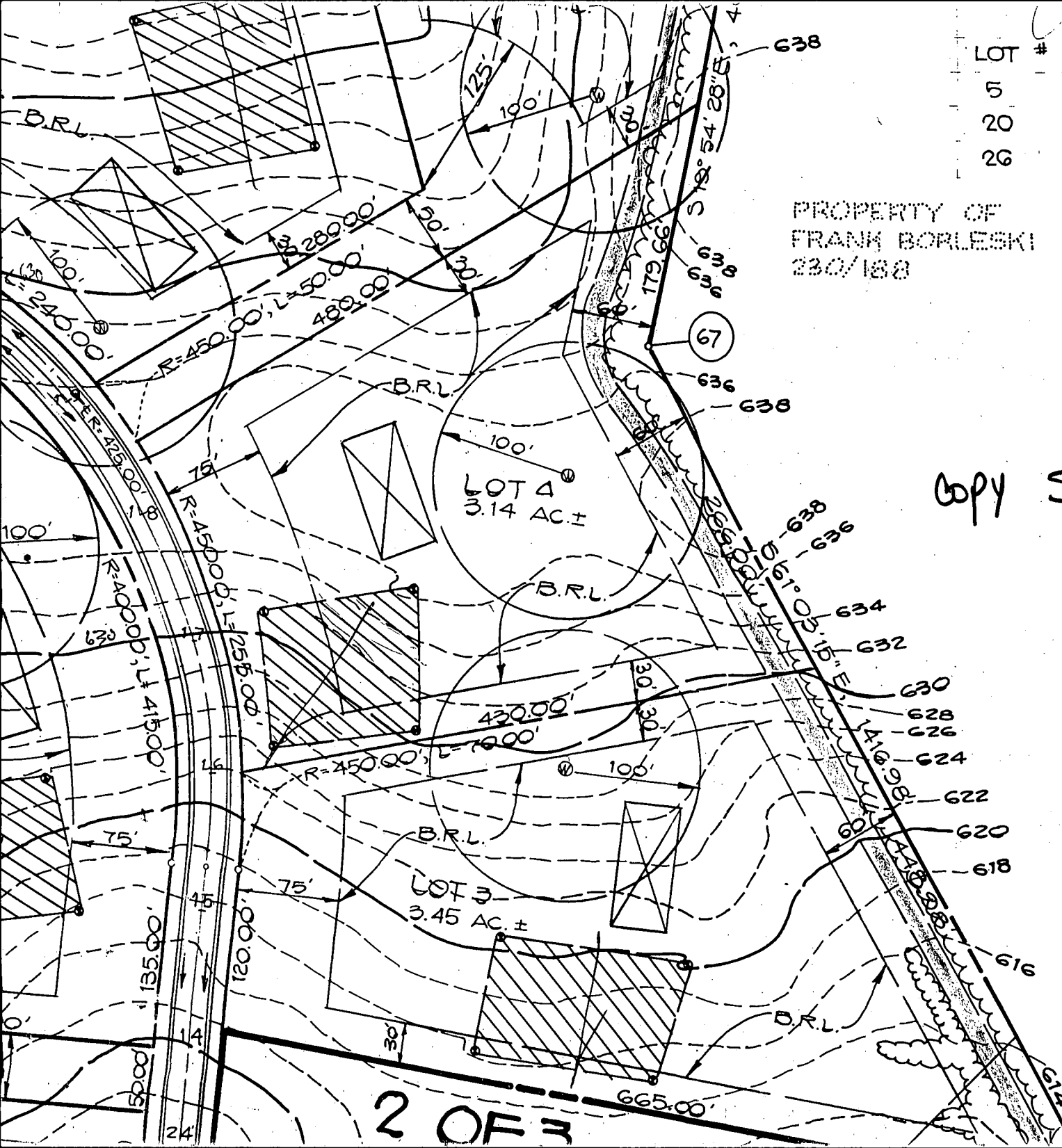

LOT #	GROSS AREA	PIPESTEM AREA
5	3.53 AC ±	0.32 AC ±
20	5.95 AC ±	0.23 AC ±
26	3.66 AC ±	0.44 AC ±

PROPERTY OF
FRANK BORLESKI
230/188

Copy Signed perc cert

EXPLICITLY APPROVE
OFFICE OF PLANNING
EDWARD C
URA
PLANNING DIRECTOR

CUM

2 OF 3

E 802.

4 OF 6

SHEET (R)

371

372

656

373

350

LOT 4
3.126 AC.±

Copy Signed And

25
34C.±

332

330

LOT 3
3.153 AC.±

392.99'

75'

75'

75'

389.49'

75'

75'

N67°36'44"E

LOT 2
7.793 AC.±

W126°00'00"W
526.41'

321

320

5266

E 512°56'43"W, 36.98'

E 536°04'55"W
122.17'

E 536°35'28"W, 93.02'

E 513°28'55"W, 56.82'

E 505°19'37"W
110.96'

E 533°56'35"W, 83.78'

657.90'

B.R.6. 2256.42'

B.R.6. 126.29'

W126°00'00" C.P. R-40000

N55°05'12"E

N67°00'00"

N67°00'00"

N67°00'00"

N67°00'00"

N67°00'00"

N67°00'00"

N67°00'00"

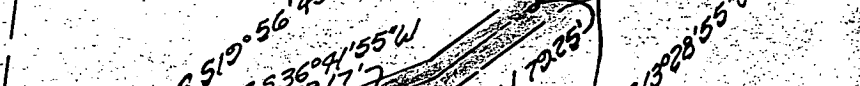
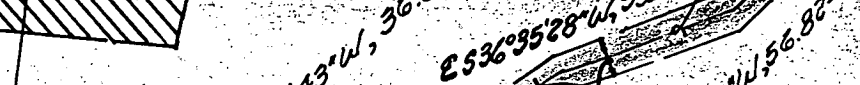
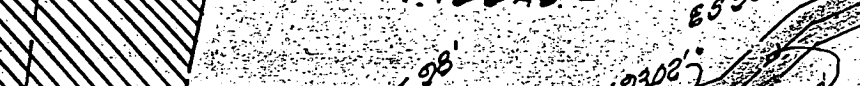
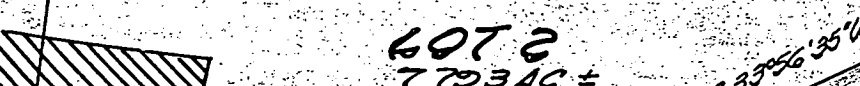
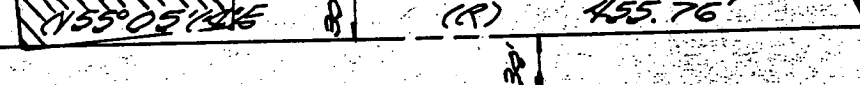
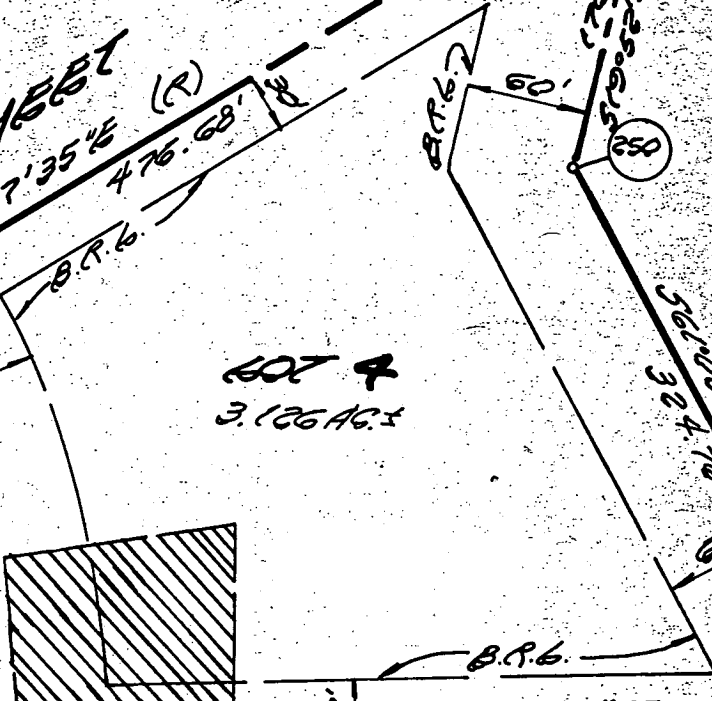
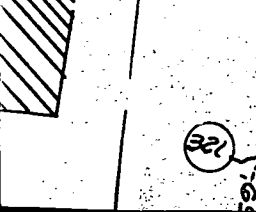
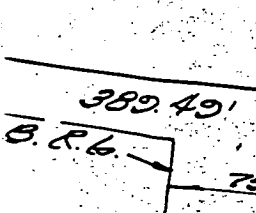
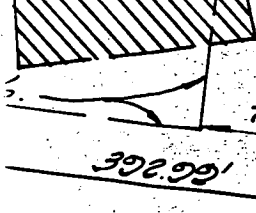
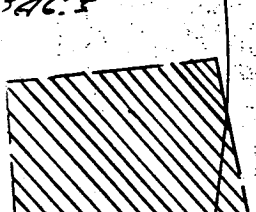
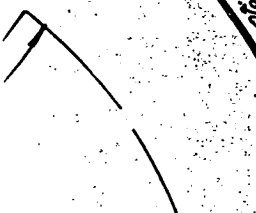
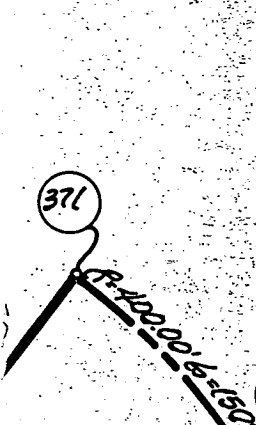
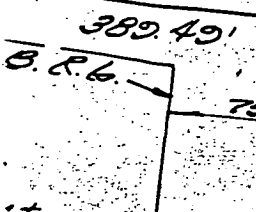
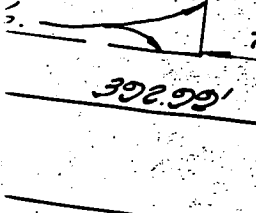
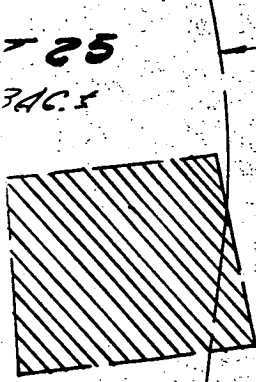
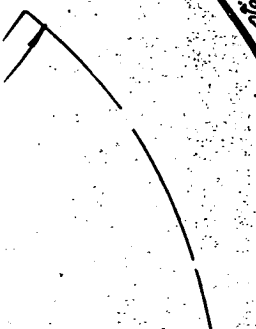
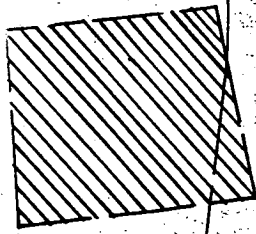
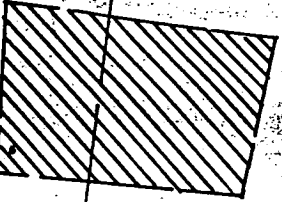
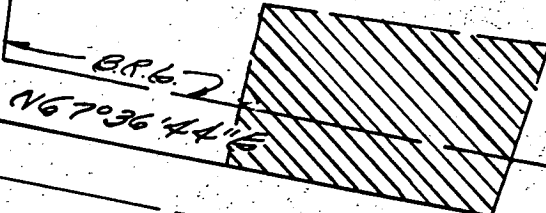
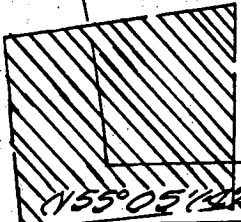

URVEY
IN
443

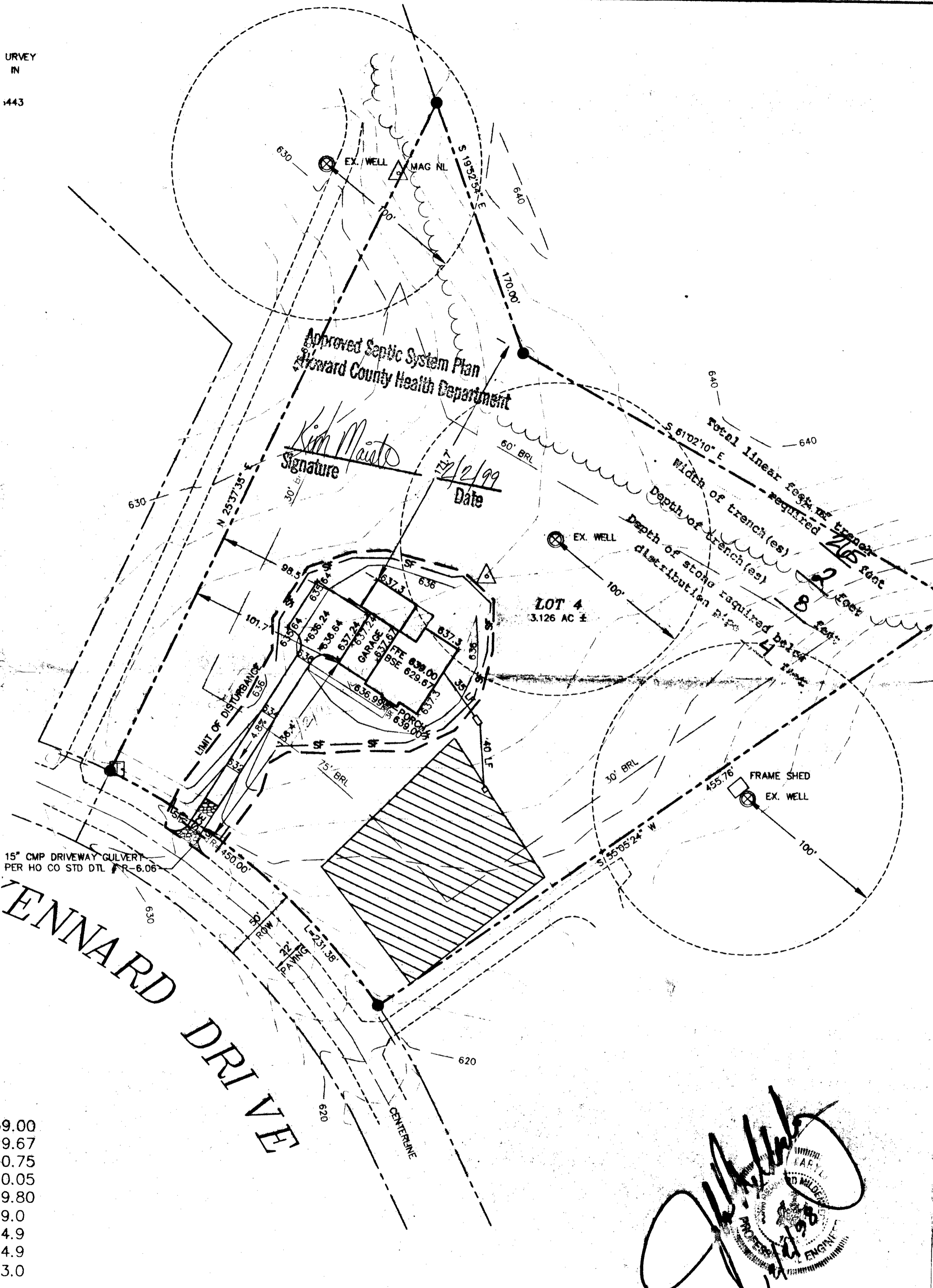

15" CMP DRIVEWAY GULVERT
PER HO CO STD DTL R-6.06

TENNARD DRIVE

- 9.00
- 9.67
- 0.75
- 0.05
- 9.80
- 9.0
- 4.9
- 4.9
- 3.0

PUMPED.

SITE PLAN
SCALE: 1"=50'

[Handwritten Signature]

PROFESSIONAL ENGINEER
STATE OF MARYLAND
12/2/99

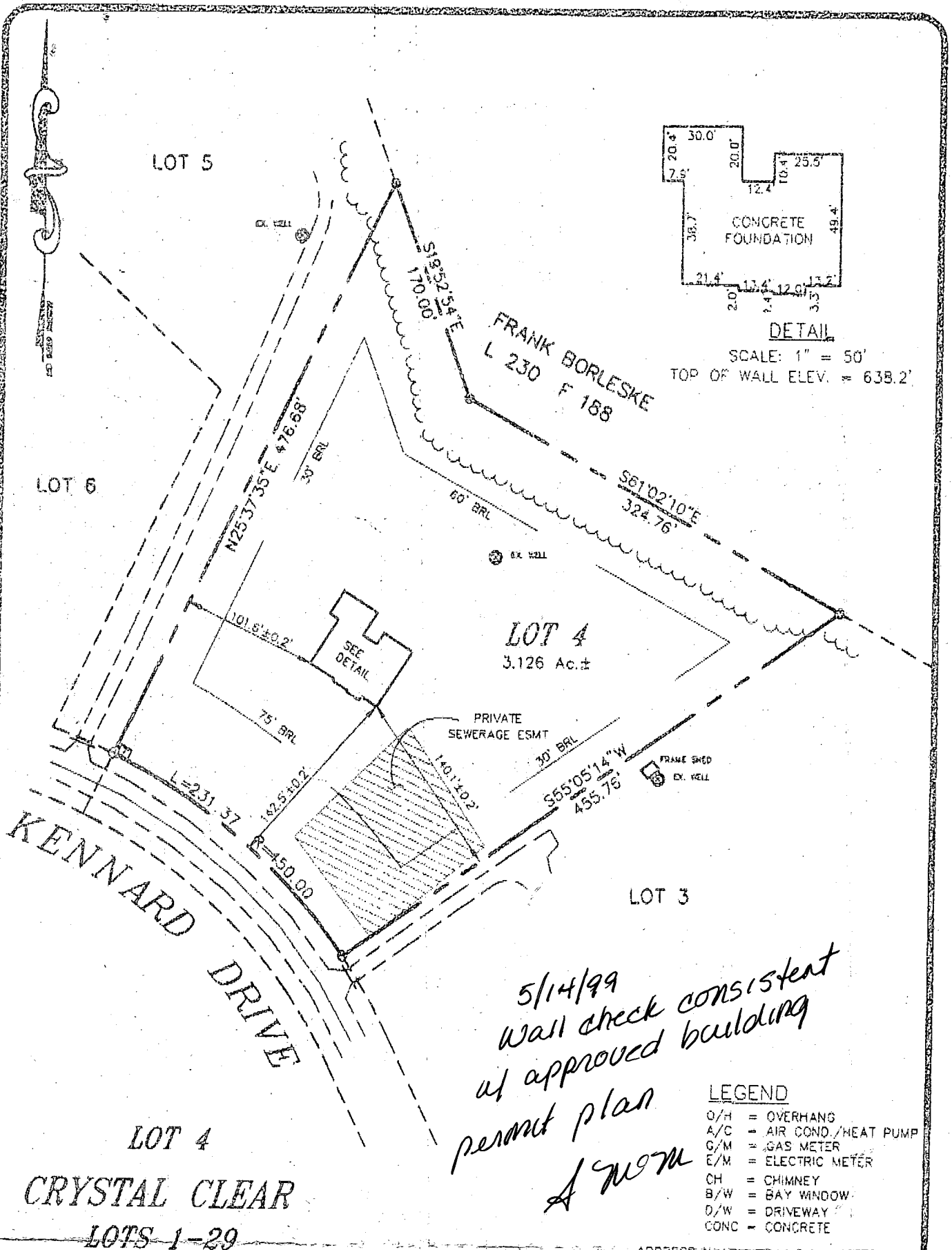

ADDRESS No.:

PLAT No. 8443
ELECTION DISTRICT No. 3
HOWARD COUNTY, MARYLAND

THE INFORMATION SHOWN HAS BEEN ESTABLISHED BY CURRENT ACCEPTABLE SURVEY PROCEDURES AND FROM AVAILABLE RECORD INFORMATION. THIS DRAWING IS TO BE USED FOR TITLE TRANSFER FINANCING, OR REFINANCING ONLY AND IS NOT TO BE USED FOR THE ESTABLISHMENT OF PROPERTY LINES, LOCATION OF FENCES, GARAGES, BUILDINGS, OR OTHER EXISTING OR FUTURE IMPROVEMENTS.

**MILDENBERG
BOENDER, & ASSOC., INC.**

Engineers Planners Surveyors
5072 Dorsey Hall Drive, Suite 202, Elkton City, Maryland 21042
(410) 997-0295 Balt. (301) 621-5521 Wash. (410) 997-0298 Pa.

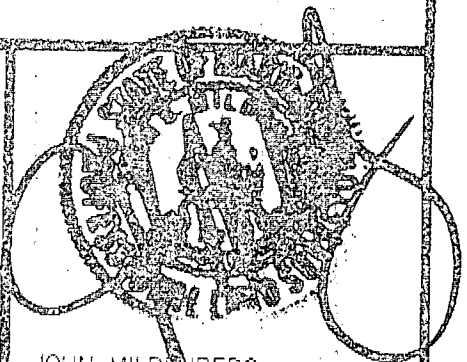

FOUNDATION	DATE: 04/28/99	FINAL	DATE:
DRAWN BY: T. HILL, M.E.S.		SCALE: 1" = 100'	
PROJECT NO.: 98100		LOCATION DRAWING	

JOHN MILDENBERG
PROF. LAND SURVEYOR
MARYLAND No. 10718

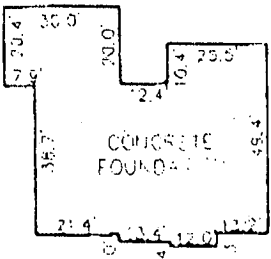
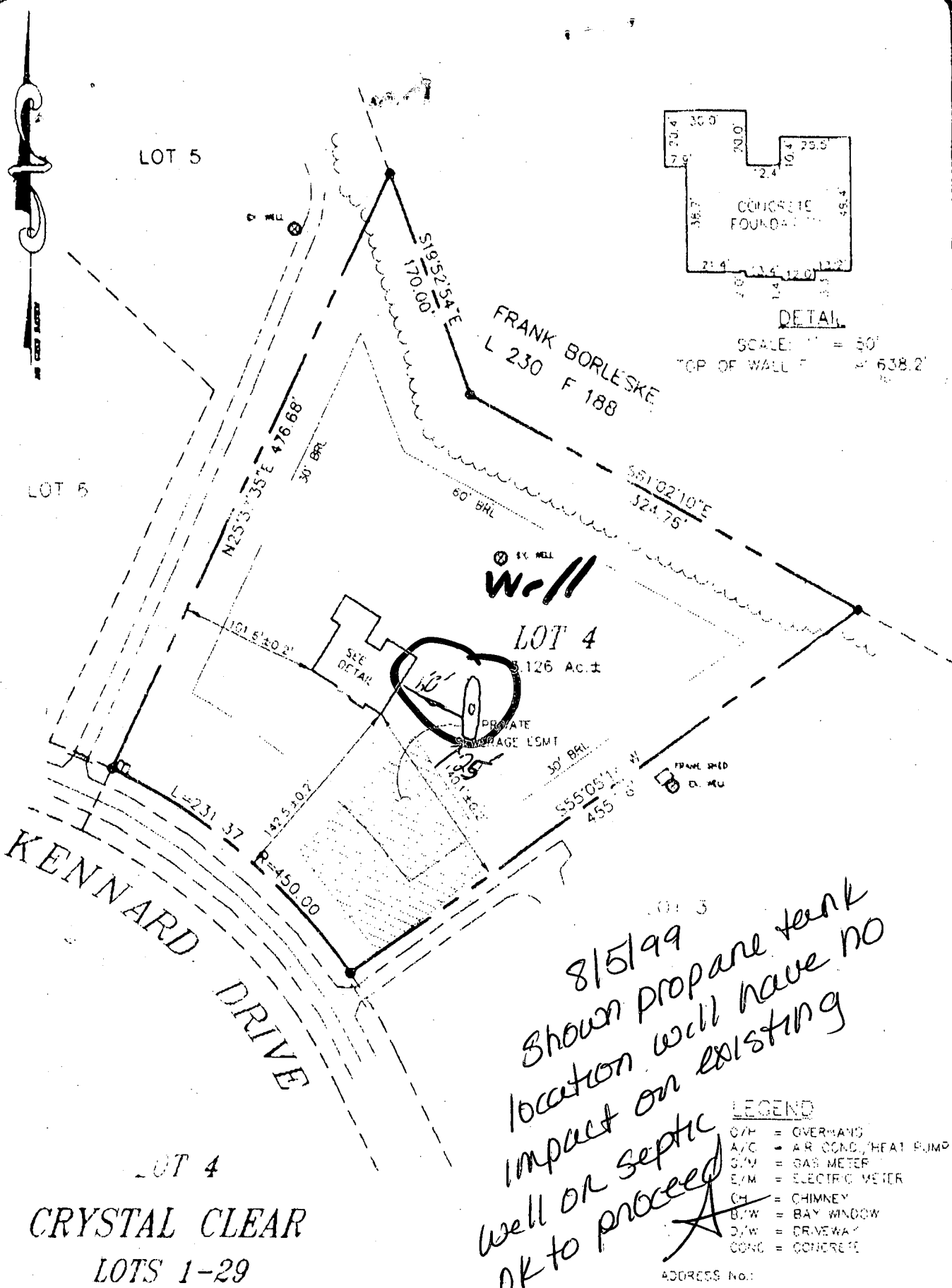

DETAIL
SCALE: 1" = 50'
TOP OF WALL F = 638.2'

*8/5/99
Shown propane tank
location will have no
impact on existing
well or septic
OK to proceed*

- LEGEND
- O/H = OVERHEAD
 - A/C = AIR COND., HEAT PUMP
 - S/M = GAS METER
 - E/M = ELECTRIC METER
 - CH = CHIMNEY
 - B/W = BAY WINDOW
 - D/W = DRIVEWAY
 - CONC = CONCRETE

LOT 4
CRYSTAL CLEAR
LOTS 1-29

PLAT No. 8443
ELECTION DISTRICT No. 3
HOWARD COUNTY, MARYLAND

THE INFORMATION SHOWN HAS BEEN ESTABLISHED BY CURRENT ACCEPTABLE SURVEY PROCEDURES AND FROM AVAILABLE RECORD INFORMATION. THIS DRAWING IS TO BE USED FOR TITLE TRANSFER, FINANCING, OR REFINANCING ONLY AND IS NOT TO BE USED FOR THE ESTABLISHMENT OF PROPERTY LINES, LOCATION OF FENCES, GARAGES, BUILDINGS, OR OTHER EXISTING OR FUTURE IMPROVEMENTS.

**MILDENBERG
BOENDER, & ASSOC., INC.**

Engineers Planners Surveyors
5072 Dorsey Hall Drive, Suite 202, Ellicott City, Maryland 21042
(410) 997-0295 Balt. (301) 821-5521 Wash. (410) 997-0298 Fax.



FOUNDATION	DATE: 04/28/99	FINAL	DATE:
DRAWN BY: T. HILL, M.E.S.	SCALE: 1" = 100'		
PROJECT NO.: 98100	LOCATION DRAWING		

JOHN MILDENBERG
PROF. LAND SURVEYOR
MARYLAND No. 10718

9965

SEQUENCE NO. (DENV USE ONLY)

STATE OF MARYLAND WELL COMPLETION REPORT

THIS REPORT MUST BE SUBMITTED WITHIN 45 DAYS AFTER WELL IS COMPLETED.

(THIS NUMBER IS TO BE PUNCHED IN COLS. 3-6 ON ALL CARDS)

COUNTY NUMBER A 39561

ST/CO USE ONLY DATE Received

DATE WELL COMPLETED

Depth of Well

PERMIT NO. FROM "PERMIT TO DRILL WELL"

Grid for ST/CO USE ONLY DATE Received

Grid for DATE WELL COMPLETED

Grid for Depth of Well

Grid for PERMIT NO.

OWNER COSMOS LAND CO. STREET OR RFD last name KENNARD DR first name TOWN GLENVIEW SUBDIVISION SECTION LOT 4

WELL LOG Not required for driven wells STATE THE KIND OF FORMATIONS PENETRATED, THEIR COLOR, DEPTH, THICKNESS, AND IF WATER BEARING

Table with columns: DESCRIPTION (Use additional sheets if needed), FEET (FROM, TO), Check if water bearing. Rows include Top Soil, Red Clay, Red Mica, Tan Mica, Green Mica, Blue Mica.

GROUTING RECORD WELL HAS BEEN GROUTED (Circle Appropriate Box) TYPE OF GROUTING MATERIAL CEMENT BENTONITE CLAY NO. OF BAGS NO. OF POUNDS GALLONS OF WATER DEPTH OF GROUT SEAL

CASING RECORD casing types insert appropriate code below ST CO STEEL CONCRETE PL OT PLASTIC OTHER

MAIN CASING TYPE Nominal diameter top (main) casing (nearest inch) Total depth of main casing (nearest foot)

OTHER CASING (if used) diameter inch depth (feet) from to

SCREEN RECORD screen type or open hole insert appropriate code below ST BR HO STEEL BRASS OPEN HOLE PL OT PLASTIC OTHER

DEPTH (nearest ft.) HO 130 200 E A C H S C R E E N SLOT SIZE DIAMETER OF SCREEN

CIRCLE APPROPRIATE LETTER A A WELL WAS ABANDONED AND SEALED WHEN THIS WELL WAS COMPLETED E ELECTRIC LOG OBTAINED P TEST WELL CONVERTED TO PRODUCTION WELL

THEREBY CERTIFY THAT THIS WELL HAS BEEN CONSTRUCTED IN ACCORDANCE WITH COMAR 26.04.04 "WELL CONSTRUCTION" AND IN CONFORMANCE WITH ALL CONDITIONS STATED IN THE ABOVE CAPTIONED PERMIT, AND THAT THE INFORMATION PRESENTED HEREIN IS ACCURATE AND COMPLETE TO THE BEST OF MY KNOWLEDGE.

DRILLERS IDENT. NO. 44

DRILLERS SIGNATURE (MUST MATCH SIGNATURE ON APPLICATION)

SITE SUPERVISOR (sign. of driller or journeyman responsible for sitework if different from permittee)

GRAVEL PACK IF WELL DRILLED WAS FLOWING WELL INSERT F IN BOX 68

OEP USE ONLY (NOT TO BE FILLED IN BY DRILLER) T (E.R.O.S.) W Q LOG INDICATOR OTHER DATA

PUMPING TEST HOURS PUMPED (nearest hour) PUMPING RATE (gal. per min. to nearest gal.) METHOD USED TO MEASURE PUMPING RATE WATER LEVEL (distance from land surface) BEFORE PUMPING WHEN PUMPING TYPE OF PUMP USED (for test) air piston turbine centrifugal rotary other jet submersible

PUMP INSTALLED DRILLER WILL INSTALL PUMP YES NO (CIRCLE) (YES or NO) IF DRILLER INSTALLS PUMP, THIS SECTION MUST BE COMPLETED FOR ALL WELLS EXCEPT HOME USE TYPE OF PUMP INSTALLED PLACE (A,C,J,P,R,S,T,O) IN BOX - SEE ABOVE: CAPACITY: GALLONS PER MINUTE (to nearest gallon) PUMP HORSE POWER PUMP COLUMN LENGTH (nearest ft.) CASING HEIGHT (circle appropriate box and enter casing height) LAND SURFACE (nearest foot)

LOCATION OF WELL ON LOT SHOW PERMANENT STRUCTURE SUCH AS BUILDING, SEPTIC TANKS, AND/OR LANDMARKS AND INDICATE NOT LESS THAN TWO DISTANCES (MEASUREMENTS TO WELL)

COUNTY

B 1 **9133** SEQUENCE NO. (DP USE ONLY)
 (THIS NUMBER IS TO BE PUNCHED IN COLS. 3-6 ON ALL CARDS)

STATE OF MARYLAND
 PERMIT TO DRILL WELL
 please print or type

STATE PERMIT NUMBER
HO-88-0793
 fill in this form completely

Date Received (APA) **052589**
 OWNER INFORMATION
GOSHEN LAND CO INC
 Last Name Owner First Name
21006 BRINK CT
 Street or RFD
CAITHERSBURG MD 20879
 Town State Zip

B 3 LOCATION OF WELL **R 44390**
HOWARD COUNTY
CRYSTAL CLEAR SUBDIVISION
 SECTION **4** LOT **4**
GLENELC NEAREST TOWN
 MILES FROM TOWN (enter 0 if in town) **1** MI

DRILLER INFORMATION
George F. Easterday
 Driller's Name License No. **40**
L. Franklin Easterday, Inc.
 Firm Name
9265 Brown Church Rd., Mt. Airy, Md. 21771
 Address
George F. Easterday Signature **5-24-89** Date

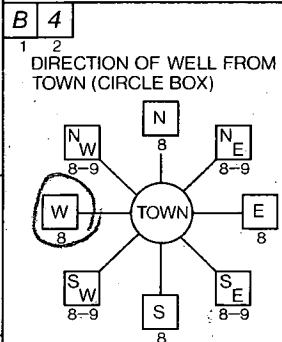

13830 KENNARD DR NEAR WHAT ROAD
 ON WHICH SIDE OF ROAD (CIRCLE APPROPRIATE BOX)
 DISTANCE FROM ROAD **200** FT

B 2 WELL INFORMATION
 APPROX. PUMPING RATE (GAL. PER MIN.) **5**
 AVERAGE DAILY QUANTITY NEEDED (GAL. PER DAY) **500**

USE FOR WATER (CIRCLE APPROPRIATE BOX)
 HOME (SINGLE OR DOUBLE HOUSEHOLD UNIT ONLY)
 FARMING (LIVESTOCK WATERING & AGRICULTURAL IRRIGATION)
 INDUSTRIAL, COMMERCIAL, STATE AND FEDERAL GOV. OTHER (REQUIRES APPROPRIATION PERMIT)
 PUBLIC OR PRIVATE WATER COMPANY (REQUIRES APPROPRIATION PERMIT AND STATE HEALTH DEPARTMENT APPROVAL)
 TEST, OBSERVATION, MONITORING (MAY REQUIRE APPROPRIATION PERMIT)

NOT TO BE FILLED IN BY DRILLER HEALTH DEPARTMENT APPROVAL
HOWARD COUNTY NAME **A 39561** COUNTY NO.
 STATE SIGNATURE _____ DATE ISSUED **063089**
Craig Williams CO SIGNATURE **12/30/89** EXP. DATE
 NORTH GRID **523000** EAST GRID **0901000**

APPROXIMATE DEPTH OF WELL **200** FEET

APPROXIMATE DIAMETER OF WELL **6** INCH

METHOD OF DRILLING (circle one)
 BORED (or Augered) JETTED Jetted & DRIVEN
 AIR-ROTARY AIR-PERCUSSION ROTARY (Hydraulic Rotary)
 CABLE REVERSE-ROTARY DRIVE-POINT
 other _____

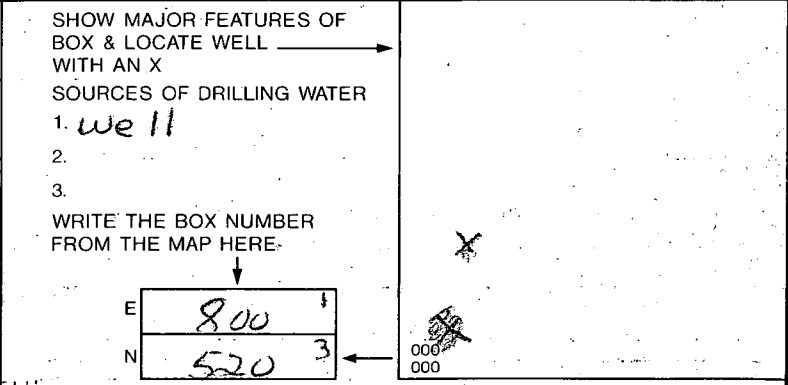

REPLACEMENT OR DEEPEMED WELLS (CIRCLE APPROPRIATE BOX)
 THIS WELL WILL NOT REPLACE AN EXISTING WELL
 THIS WELL WILL REPLACE A WELL THAT WILL BE ABANDONED AND SEALED
 THIS WELL WILL REPLACE A WELL THAT WILL BE USED AS A STANDBY
 THIS WELL WILL DEEPEM AN EXISTING WELL
 PERMIT NUMBER OF WELL TO BE REPLACED OR DEEPEMED (IF AVAILABLE) _____

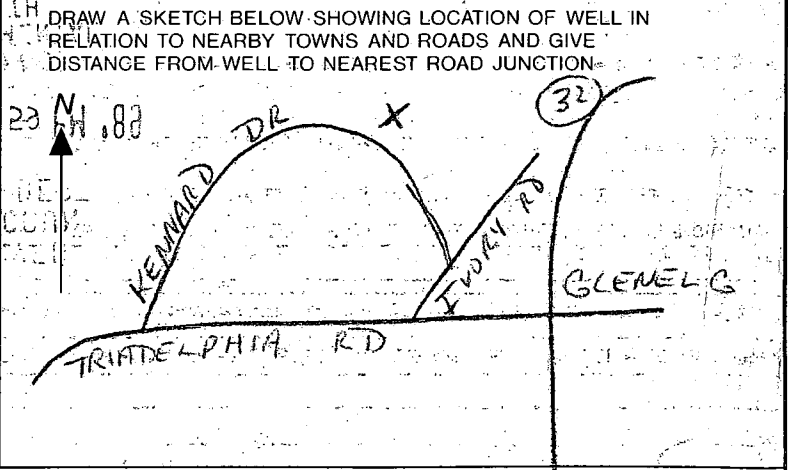

Not to be filled in by driller (OEP USE ONLY)
 APPROP. PERMIT NUMBER _____ GAP _____
 FORCE **CW** INITIALS IN BOX PERMIT No. **HO-88-0793**

SPECIAL CONDITIONS _____

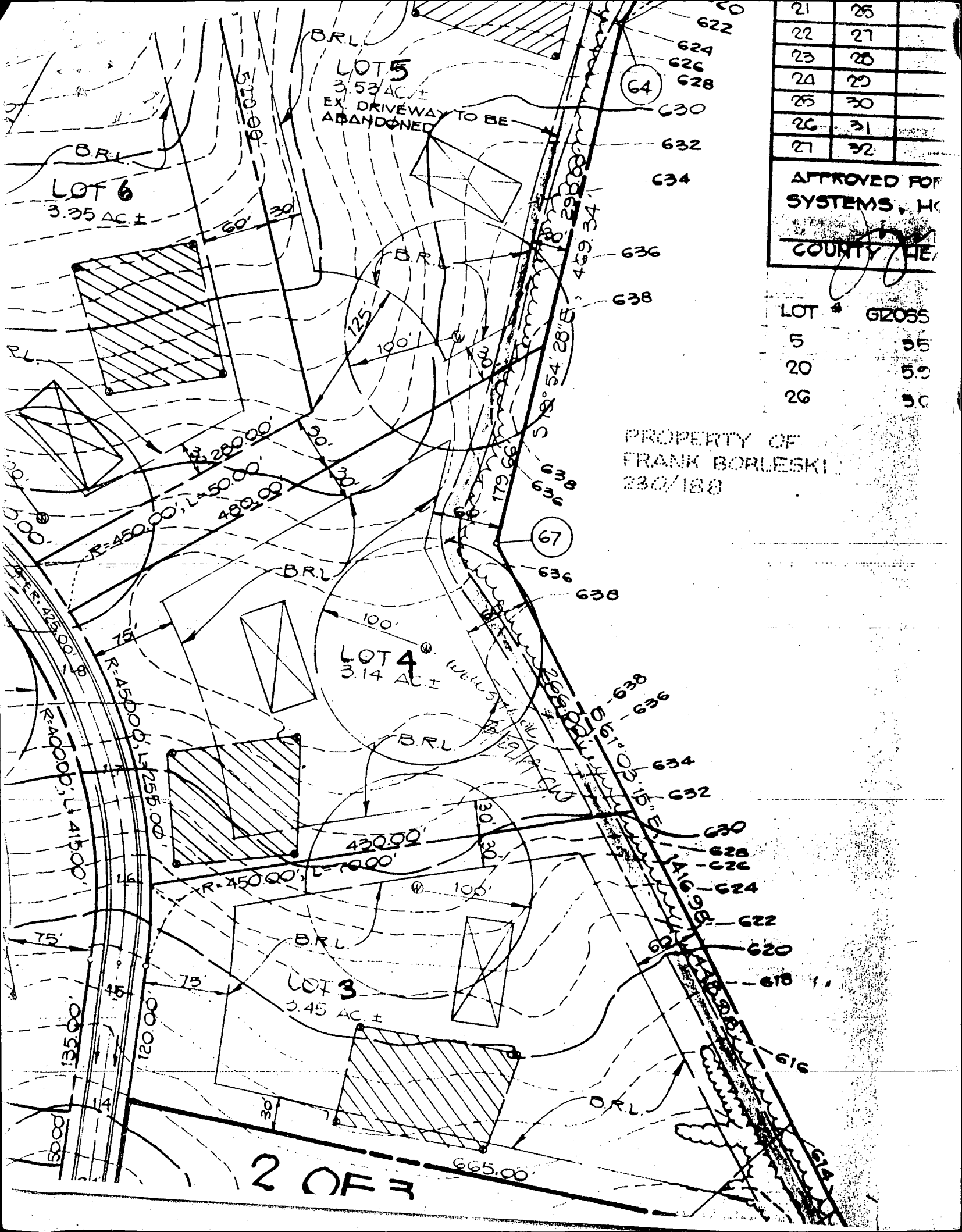

LOT 5
3.53 AC ±
EX. DRIVEWAY TO BE
ABANDONED

LOT 6
3.35 AC ±

LOT 4
3.14 AC ±

LOT 3
3.45 AC ±

21	25
22	27
23	28
24	29
25	30
26	31
27	32

APPROVED FOR
SYSTEMS, H
COUNTY, NE

LOT #	G2055
5	55
20	59
26	50

PROPERTY OF
FRANK BORLESKI
230/188

2 OF 3