

Record Detail * (This section is required.)

Permit Type Building/Residential/Misc/Fence	Permit Number B24001639	Opened Date 05/06/2024
Description of Work SFD/ Remove & replace existing 366' LF of Green chain-link fencing 10'ft tall around a tennis court with 2 -8x4 gates**SUBJECT TO FIELD INSPECTION**		

[check spelling](#)

Address * (This section is required.)

Search Reset Clear Get Parcel & Owner

Street # 13457	Street Name LONG DAYS	Street Type CT
Unit Type --Select--	Unit #	X Coordinate -76.97171
		Y Coordinate 39.1984
City HIGHLAND	State MD	Zip Code 20777
		Primary Yes

Tennis court existing
is at lowest elevation
on property. Site visit
required, but looks
OK to approve.
gjs 6/14/24

Approved
MDE
7/1/24

Parcel * (This section is required.)

Search Reset Clear Get Address & Owner

GIS ID *	Parcel	Parcel Area	Land Value	Improved Value	Exemption Value	Plan Area
861235	372	1.73	107300	653500	241730	RURAL

Legal Description
LOT 3 S 2 []13457 LONG DAYS CT []ALLNUTT FARMS

Need to fix damaged
well conduit. gjs 6/11/24

[check spelling](#)

Block	Lot	Census Tract	Council Dist	Inspection Dist	Supervisor Dist	Map #	DAP Zone
	3	605101	5				
Plan Area		State Tax Id 1405383900		Subdivision Name			
Section		Area		Tax Map 34			
Grid 34-15		Zoning District RR-DEO		ADC Map 4933-E9			
SDP No.		Final Plan No.		WP File No.			
Record Plat No. 3841		WS Contract No.		FDP No.	Primary Yes		
Owner Occupied <input type="radio"/> Yes <input type="radio"/> No		Year Built 1978		Historic District <input type="radio"/> Yes <input checked="" type="radio"/> No			
Historic District Registry No.		Stat Area 5-04A		Flood Plain <input type="radio"/> Yes <input checked="" type="radio"/> No			
Building No							

Owner * (This section is required.)

Search Reset Clear

Name *
MEAGI

Address Line 1
13457 LONG DAYS CT

Address Line 2

Address Line 3

8/30/78

Full

PERMIT

P 28723
A 24688

SEWAGE DISPOSAL SYSTEM
MARYLAND STATE DEPARTMENT OF HEALTH*

HOWARD COUNTY

ELLICOTT CITY
DISTRICT 5th

INDEXED

DATE 8/21/78

Emerson Feaga IS PERMITTED TO INSTALL ALTER

ADDRESS _____ PHONE _____

SUBDIVISION Allnutt Farm Estates ROAD Long Days Court LOT 3, Sec.2

PROPERTY OWNER Robert Hepner

ADDRESS _____

SPECIFICATIONS 3 bedrooms

SEPTIC TANK CAPACITY 1000 GALLONS

DRAIN FIELD _____ DEPTH _____ FEET. BOTTOM AREA _____ SQ. FT.

DEEP TRENCH _____ DEPTH _____ FEET. BOTTOM AREA _____ SQ. FT.

SEEPAGE PITS _____ ABSORBENT SIDE-WALL AREA 120 SQ. FT. per bedroom/minimum 360 sq. ft. in system.

INLET PIPE 3 FT. BELOW ORIGINAL GRADE. MAXIMUM DEPTH 10 FT. BELOW ORIGINAL GRADE

EFFECTIVE DEPTH AT _____ FT. BELOW ORIGINAL GRADE.

LOCATE DISPOSAL AREA _____ FT. FROM _____ LOT LINE AND _____ FT. FROM _____ LOT LINE AS SEEN WHEN FACING LOT FROM

Locate dry well 125 ft. from Long Days Court and 25 ft. from Lot 2. Trench to run diagonally from right front towards left rear within 15 ft. of dry well. (see sketch); up to 10 ft. from left log line. Inlet at 3 ft. and maximum depth 10 ft.

PLANS APPROVED BY David J. O'Neill DATE 4/13/77

COVER NO WORK UNTIL INSPECTED AND APPROVED.

NEITHER THE HOWARD COUNTY COUNCIL NOR THE HEALTH DEPARTMENT IS RESPONSIBLE FOR THE SUCCESSFUL OPERATION OF ANY SYSTEM.

NOTE: IF TRENCH IS USED CALL FOR INSPECTION BEFORE PLACING GRAVEL IN TRENCH.

NOTE: NO DRY WELL SHALL EXCEED 15 FOOT IN DIAMETER.

NOTE: ALL PIPE FROM HOUSE TO DISPOSAL AREA MUST BE CAST IRON.

PERMIT VOID AFTER THREE YEARS.

NOTE: INSTALL STAND PIPE ON SEPTIC TANK AND DRY WELL. STAND PIPES MUST BE 6 INCHES IN DIAMETER. CAST IRON, CONCRETE OR TERRA COTTA ACCEPTED.

***INSTALLER IS RESPONSIBLE FOR OBTAINING FINAL APPROVAL ON THIS PERMIT.**

A 24688

6/6/94
4/6/12/00

PERMIT

SEWAGE DISPOSAL SYSTEM

DEPARTMENT OF HEALTH AND MENTAL HYGIENE

05-383900

HOWARD COUNTY HEALTH DEPARTMENT

BUREAU OF ENVIRONMENTAL HEALTH
~~467-9933~~ 313-2640

INDEXED

P 502050

A 24688

A REPAIR

DISTRICT 5th

DATE 8/10/94

DATE SYSTEM APPROVED 6/6/94

INSPECTOR C. B. D.

Jack Fyock Septic Service

IS PERMITTED TO INSTALL _____ ALTER X

ADDRESS _____ PHONE 988-9270

SUBDIVISION Allnutt Farm Estates LOT 3, Sec. 2 ROAD 13457 Long Days Court

PROPERTY OWNER Robert Hepner

ADDRESS 13457 Long Days Court
Highland, Maryland 20777

SEPTIC TANK CAPACITY Existing GALLONS

NUMBER OF BEDROOMS (4) (2)

130⁺ SQUARE FEET PER BEDROOM

LINEAR FEET OF TRENCH REQUIRED 80' (plus old system)

REPAIR - PURPOSE - SEPTIC SYSTEM HAS FAILED.

Call for inspection when ground is opened so sanitarian can recommend repair - 05/13/94

6/6 see Original - Repair Trenches as coming off old drywell; (2) trenches; total of 80' in length; 2' wide inlet 2 1/2 to 3'; 10' depth of trenches, 2' of stone; 560 sq ft of new system plus old drywell

PLANS APPROVED BY C. B. D. for C. W. in field / C. B. D. DATE 6/6/94

COVER NO WORK UNTIL INSPECTED AND APPROVED

NEITHER THE HOWARD COUNTY COUNCIL NOR THE HEALTH DEPARTMENT IS RESPONSIBLE FOR THE SUCCESSFUL OPERATION OF ANY SYSTEM

NOTE: CLEANOUT REQUIRED EVERY 70 FEET OF SEWER LINE AND/OR AT 90° SWEEPS IN LINES FROM HOUSE TO DRAIN FIELDS, 90° ELBOWS NOT ACCEPTABLE.

NOTE: ALL PARTS OF SEPTIC SYSTEMS (I.E. TANK, DISTRIBUTION BOX TRENCHES) TO BE 100 FEET FROM WELL (UNLESS OTHERWISE SPECIFICALLY AUTHORIZED)

NOTE: IF DEEP TRENCH(ES) ARE USED CALL FOR INSPECTION BEFORE AND AFTER PLACING GRAVEL IN TRENCH(ES)

NOTE: NO DRY WELL SHALL EXCEED 15 FOOT IN DIAMETER NO ABSORPTION TRENCH TO EXCEED 100 FEET IN LENGTH

NOTE: ALL PIPE FROM HOUSE TO SEPTIC TANK MUST BE CAST IRON OR SCHEDULE 35/40 PVC OR ABS

PERMIT VOID AFTER TWO YEARS

NOTE: INSTALL STAND PIPE ON SEPTIC TANK AND DRY WELL STAND PIPES MUST BE 6 INCHES IN DIAMETER CAST IRON. CONCRETE OR TERRA COTTA OR PVA OR ABS ACCEPTED. IF TOP OF SEPTIC TANK IS DEEPER THAN 3 FEET. MANHOLE TO GRADE REQUIRED.

NOTE: DISTRIBUTION BOXES MUST HAVE BAFFLES

***INSTALLER IS RESPONSIBLE FOR OBTAINING FINAL APPROVAL ON THIS PERMIT**

P 502050

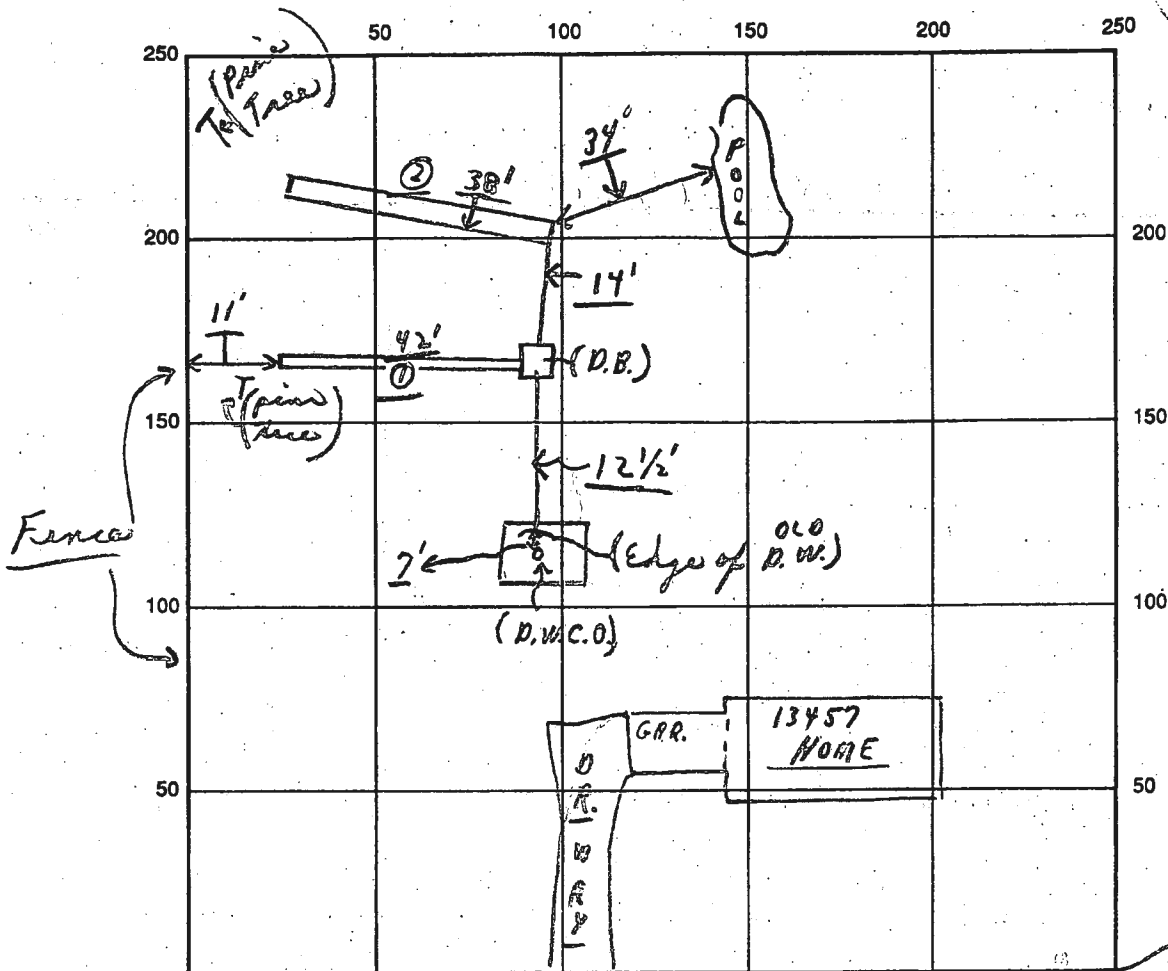

INDICATE NORTH - NAME ADJOINING ROADWAY AS BASE LINE

← LONG DAYS COURT →

SEPTIC TANK LEVEL Existing CLEANOUTS Existing
 DISTRIBUTION BOX LEVEL Existing - using dry well
 DRAIN FIELD/TITLE DEPTH 10[±] FT. TRENCH WIDTH 2 FT. INLET DEPTH 2 1/2[±] FT.
 EFFECTIVE GRAVEL DEPTH 2[±] FT. TOTAL LENGTH 80 FT.
 NUMBER OF TRENCHES 2 ONE SIDEWALL ~~AREA~~ AREA 560 SQ. FT. (+ old dry well)
 DRYWALL INSIDE DIAMETER FT. EFFECTIVE DEPTH BELOW INLET FT.
 ABSORBENT AREA 560 SQ. FT. (+ old system.)

REMARKS: 6/6/94 Trenches, etc, all done at stop - checked
depth @ far end of trenches. Also Final - one stop
of to cover as finish trenches - material on site.

DATE SYSTEM APPROVED 6/6/94 INSPECTOR C. B. Stesker

NOTES

1/10/84
C.H.P.
* 315-1111
+ 1111

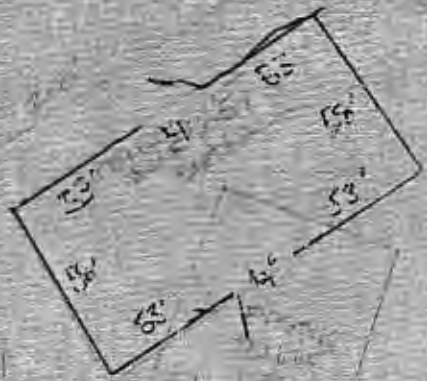

1/10/84
C.H.P.
* 315-1111
+ 1111

1/10/84
C.H.P.
* 315-1111
+ 1111



1/10/84
C.H.P.
* 315-1111
+ 1111

PLEASE CALL CONSTRUCTION
FOR SCHEDULING OR QUESTIONS
FROM 9:00 TO 4:30 - (703) 51-2154
SALES OFFICE HAS THE LATEST
INFORMATION

BUYER:

TO DETERMINE APPROXIMATE ELEVATION
OF POOL ON DAY OF EXCAVATION

Keep for MC Fence



5820 Clarksville Square Drive
Clarksville, MD 21029

www.zeppplumbing.com
(410) 531-6712

JOB INVOICE

67471

PHONE	DATE OF ORDER
ALT PHONE (1)	5-24
ALT PHONE (2)	
ORDER TAKEN BY	
5017	
<input checked="" type="checkbox"/> DAY WORK	<input type="checkbox"/> CONTRACT
<input type="checkbox"/> ESTIMATE	
JOB NAME / NUMBER	
JOB LOCATION	
JOB PHONE	STARTING DATE

TO Georgianna & Kevin Meagher
13457 Long Days Ct
Hyland mo 20177

TERMS: C.O.D. - PAYMENT IS DUE UPON COMPLETION 2% INTEREST ON OVERDUE ACCOUNTS

DESCRIPTION OF WORK	MATERIAL	QTY
Replaced worn cap and replaced section of damaged conductor	6' Brown sealed worn cap	1
OTHER CHARGES		
	TOTAL OTHER	
	LABOR	HRS. AMOUNT
	Andrew	
	337.97	
	325.00	
	TOTAL LABOR	
	TOTAL MATERIALS	
	SUBTOTAL	
	LESS DEPOSIT	
	TOTAL	

We will not be able to warranty customer supplied material. We can only warranty the installation and material supplied by our company. Installation of customer supplied material may require additional labor and material cost.
Quoted prices are good for 90 days.

Payment on Credit Card _____
Credit Card Number _____
Cash Check # 2129 Visa MC Discover AMEX

I hereby acknowledge the satisfactory completion of the above described work.

Thank You



