

Approved RMC
9/10/2024
6 BRs

Record Detail * (This section is required.)

Permit Type	Permit Number	Opened Date
Building/Residential/New/SFD	B24002928	08/07/2024
Description of Work		
SFD/ WELLINGTON, 2 STORY, Full Basement, Basement = Full Finished, 17R, 6FB, 2HB, 1FP, 3 Car Attached, 6BR, N/A, ENERGY METHOD = Prescriptive Method, null.ADDL 2 CAR ATTACHED GARAGE		

[check spelling](#)

Address * (This section is required.)

Search Reset Clear Get Parcel & Owner

Street #	Street Name	Street Type	
4248	MAISEL FARM	LN	
Unit Type	Unit #	X Coordinate	Y Coordinate
--Select--		-76.96135	39.25479
City	State	Zip Code	Primary
ELLCOTT CITY	MD	21042	Yes

Parcel * (This section is required.)

Search Reset Clear Get Address & Owner

GIS ID *	Parcel	Parcel Area	Land Value	Improved Value	Exemption Value	Plan Area
889986	535	7.97	293600	293600	0	RURAL
Legal Description						
LOT 64 6.766 A [4248 MAISEL FARM LN] [BUCKSKIN WOODS S1 A2						

[check spelling](#)

Block	Lot	Census Tract	Council Dist	Inspection Dist	Supervisor Dist	Map #	DAP Zone
	64	605101	5				
Plan Area	State Tax Id		Subdivision Name				
	1405405548		BUCKSKIN WOODS				
Section	Area		Tax Map				
			22				
Grid	Zoning District		ADC Map				
22-22	RR-DEO		4813-G10				
SDP No.	Final Plan No.		WP File No.				
	F-02-075						
Record Plat No.	WS Contract No.		FDP No.		Primary		
15172					Yes		
Owner Occupied	Year Built		Historic District				
<input type="radio"/> Yes <input type="radio"/> No			<input type="radio"/> Yes <input checked="" type="radio"/> No				
Historic District Registry No.	Stat Area		Flood Plain				
	5-02A		<input type="radio"/> Yes <input checked="" type="radio"/> No				
Building No							

Owner (This section is not required.)

Search Reset Clear

Name *

WILLIA

Address Line 1

5485 Harpers Farm Road

Address Line 2

Address Line 3

Mail City

Columbia

Mail State

MD

Mail Zip Code

21044

Phone

410-997-8800

Primary

Yes

E-mail

chriswine@williamsburgllc.com

Cell Number

Fax Number

Professionals (This section is not required.)

License # * 155
 License Type * Home Bldr Primary Yes
 Business Name WILLIAMSBURG GROUP LLC
 First Name BILL Middle Name Last Name MCBRIDE
 Address Line 1 5485 HARPERS FARM ROAD SUITE 200
 Address Line 2
 City COLUMBIA State MD ZIP Code 21044
 Phone 1 4109978800 Phone 2 Fax 4109974358
 E-mail CHRISWINE@WILLIAMSBURGLLC.COM

Applicant (This section is not required.)

Search As Owner As Lic. Prof As Contact
 Type * Applicant
 Relationship Applicant Primary No
 First Name Christine MI M Last Name Wine
 Full Name Christine M Wine
 Organization Name Williamsburg Group LLC
 Street Address 5485 Harpers Farm Road, Suite 200
 Address Line 2
 City Columbia State MD Zip Code 21044
 Phone 4109978800 Cell Fax
 E-mail * chriswine@williamsburgllc.com

Contact (This section is not required.)

Search As Owner As Lic. Prof As Contact
 Type * Contact
 Relationship Applicant Primary Yes
 First Name Christine MI M Last Name Wine
 Full Name Christine M Wine
 Organization Name Williamsburg Group LLC
 Street Address 5485 Harpers Farm Road, Suite 200
 Address Line 2
 City Columbia State MD Zip Code 21044
 Phone 4109978800 Cell Fax
 E-mail chriswine@williamsburgllc.com

Addtl Info

Est Construction Cost * 1186787
 Housing Units * 0
 Number of Buildings * 0
 Public Owned No
 Construction Type --Select--

BUILDING INFORMATION

BUILDING INFORMATION

Capital Project-No Fee *

Capital Project #

Fee Exempt *

Roadside Tree Project Permit

Roadside Tree Project Permit #

Yes No **Guaranty Fund**
 Yes No **Condominium**
 Yes No **Existing Use** Vacant Lot
 Yes No **Model** SFD/ WELLINGTON
No of Stories 2 (Text)
Foundation Full Basement
No of Rooms 17 (Text)
Full Baths 6 (Number)
Half Baths 2 (Number)
Oth 3 (Number)
Bedrooms 6 (Number)
Porch Deck N/A
No of Fireplaces 1 (Number)
Type of Fireplace Prefab
Energy Code Prescriptive Method
W&S Fees Paid Yes No
Water Supply Private
Sewage Disposal Private
Utilities Gas & Electric
Heating System Electric & Natural Gas
Sprinkler S. NFPA #13C
1st Floor Width 98 FT (Number)
1st Floor Depth 53 FT (Number)
2nd Floor Width 98 FT (Number)
2nd Floor Depth 53 FT (Number)
Basement Width 98 FT (Number)
Basement Depth 53 FT (Number)
Height 28 FT (Number)
Building Construction Type Conventional
Footings 20 x 10"
Foundation Measurement 10" concrete
Walls Wd. Fr. W/ Bv. & Siding
Location Survey Approval Date [Calendar Icon]
Road Frontage County
Expiration Date 2/23/2025 [Calendar Icon]
Additional Description Info ADDL 2 CAR ATTACHED GARAGE
U&O Issued On [Calendar Icon]
U & O Comments
[check spelling](#)

GRADING INFORMATION

Grading Permit No G24000095 (Text)
Grading Certification Required Yes No
Grading Certification Received in DILP On [Calendar Icon]
Grading Certification
Grading Certification Comments
Seasonal Surety Comments
[check spelling](#)

Seasonal Grading Surety Depositor (Text)
Driveway Apron Surety Depositor (Text)
Stormwater Surety Depositor

GREEN NEIGHBORHOOD INFORMATION

Check List Points Goal (Text)
Check List Points Achieved (Text)
Date of Certification [Calendar Icon]

PRIVATE ON LOT SWM FACILITIES

Green Roofs A1 Yes No
Permeable Pavements A2 Yes No
Reinforced Turf A3 Yes No
Disconnection of Rooftop Runoff N1 (Number)
Disconnection of Non Rooftop Runoff N2 Yes No
Sheetflow to Conservation Areas N3 Yes No
Rainwater Harvesting M1 (Number)
Submerged Gravel Wetlands M2 (Number)
Landscape Infiltration M3 (Number)
Infiltration Berms M4 (Number)
Dry Wells M5 3 (Number)
Micro Bioretention M6 1 (Number)
Rain Gardens M7 (Number)
Swales M8 (Number)
Enhanced Filters M9 (Number)

Submit Cancel

Approved
9/10/2024
RAC

B24002928
(6 Finished Bedrooms)
RAC

WELLINGTON
Williamsburg Group, LLC
5485 Harpers Farm Rd. #200
Columbia, MD 21044
(410) 997-8800

PROJECT DATA

CONSTRUCTION	CONCRETE	WOOD	OTHER
GROUND FLOOR	1320	1320	0
FIRST FLOOR	1320	1320	0
SECOND FLOOR	1320	1320	0
ROOF	0	0	0
WALLS	0	0	0
TOTAL GROSS SPACE	5280	5280	0

INDEX OF DRAWINGS

1. COVER PAGE
2. ELEVATIONS
3. BASEMENT PLAN
4. FIRST FLOOR PLAN
5. SECOND FLOOR PLAN
6. SECTION A
7. SECTION B
8. SECTION C
9. SECTION D
10. SECTION E
11. SECTION F
12. SECTION G
13. SECTION H
14. SECTION I
15. SECTION J
16. SECTION K
17. SECTION L
18. SECTION M
19. SECTION N
20. SECTION O
21. SECTION P
22. SECTION Q
23. SECTION R
24. SECTION S
25. SECTION T
26. SECTION U
27. SECTION V
28. SECTION W
29. SECTION X
30. SECTION Y
31. SECTION Z
32. SECTION AA
33. SECTION AB
34. SECTION AC
35. SECTION AD
36. SECTION AE
37. SECTION AF
38. SECTION AG
39. SECTION AH
40. SECTION AI
41. SECTION AJ
42. SECTION AK
43. SECTION AL
44. SECTION AM
45. SECTION AN
46. SECTION AO
47. SECTION AP
48. SECTION AQ
49. SECTION AR
50. SECTION AS
51. SECTION AT
52. SECTION AU
53. SECTION AV
54. SECTION AW
55. SECTION AX
56. SECTION AY
57. SECTION AZ
58. SECTION BA
59. SECTION BB
60. SECTION BC
61. SECTION BD
62. SECTION BE
63. SECTION BF
64. SECTION BG
65. SECTION BH
66. SECTION BI
67. SECTION BJ
68. SECTION BK
69. SECTION BL
70. SECTION BM
71. SECTION BN
72. SECTION BO
73. SECTION BP
74. SECTION BQ
75. SECTION BR
76. SECTION BS
77. SECTION BT
78. SECTION BU
79. SECTION BV
80. SECTION BW
81. SECTION BX
82. SECTION BY
83. SECTION BZ
84. SECTION CA
85. SECTION CB
86. SECTION CC
87. SECTION CD
88. SECTION CE
89. SECTION CF
90. SECTION CG
91. SECTION CH
92. SECTION CI
93. SECTION CJ
94. SECTION CK
95. SECTION CL
96. SECTION CM
97. SECTION CN
98. SECTION CO
99. SECTION CP
100. SECTION CQ
101. SECTION CR
102. SECTION CS
103. SECTION CT
104. SECTION CU
105. SECTION CV
106. SECTION CW
107. SECTION CX
108. SECTION CY
109. SECTION CZ
110. SECTION DA
111. SECTION DB
112. SECTION DC
113. SECTION DD
114. SECTION DE
115. SECTION DF
116. SECTION DG
117. SECTION DH
118. SECTION DI
119. SECTION DJ
120. SECTION DK
121. SECTION DL
122. SECTION DM
123. SECTION DN
124. SECTION DO
125. SECTION DP
126. SECTION DQ
127. SECTION DR
128. SECTION DS
129. SECTION DT
130. SECTION DU
131. SECTION DV
132. SECTION DW
133. SECTION DX
134. SECTION DY
135. SECTION DZ
136. SECTION EA
137. SECTION EB
138. SECTION EC
139. SECTION ED
140. SECTION EE
141. SECTION EF
142. SECTION EG
143. SECTION EH
144. SECTION EI
145. SECTION EJ
146. SECTION EK
147. SECTION EL
148. SECTION EM
149. SECTION EN
150. SECTION EO
151. SECTION EP
152. SECTION EQ
153. SECTION ER
154. SECTION ES
155. SECTION ET
156. SECTION EU
157. SECTION EV
158. SECTION EW
159. SECTION EX
160. SECTION EY
161. SECTION EZ
162. SECTION FA
163. SECTION FB
164. SECTION FC
165. SECTION FD
166. SECTION FE
167. SECTION FF
168. SECTION FG
169. SECTION FH
170. SECTION FI
171. SECTION FJ
172. SECTION FK
173. SECTION FL
174. SECTION FM
175. SECTION FN
176. SECTION FO
177. SECTION FP
178. SECTION FQ
179. SECTION FR
180. SECTION FS
181. SECTION FT
182. SECTION FU
183. SECTION FV
184. SECTION FW
185. SECTION FX
186. SECTION FY
187. SECTION FZ
188. SECTION GA
189. SECTION GB
190. SECTION GC
191. SECTION GD
192. SECTION GE
193. SECTION GF
194. SECTION GG
195. SECTION GH
196. SECTION GI
197. SECTION GJ
198. SECTION GK
199. SECTION GL
200. SECTION GM
201. SECTION GN
202. SECTION GO
203. SECTION GP
204. SECTION GQ
205. SECTION GR
206. SECTION GS
207. SECTION GT
208. SECTION GU
209. SECTION GV
210. SECTION GW
211. SECTION GX
212. SECTION GY
213. SECTION GZ
214. SECTION HA
215. SECTION HB
216. SECTION HC
217. SECTION HD
218. SECTION HE
219. SECTION HF
220. SECTION HG
221. SECTION HH
222. SECTION HI
223. SECTION HJ
224. SECTION HK
225. SECTION HL
226. SECTION HM
227. SECTION HN
228. SECTION HO
229. SECTION HP
230. SECTION HQ
231. SECTION HR
232. SECTION HS
233. SECTION HT
234. SECTION HU
235. SECTION HV
236. SECTION HW
237. SECTION HX
238. SECTION HY
239. SECTION HZ
240. SECTION IA
241. SECTION IB
242. SECTION IC
243. SECTION ID
244. SECTION IE
245. SECTION IF
246. SECTION IG
247. SECTION IH
248. SECTION II
249. SECTION IJ
250. SECTION IK
251. SECTION IL
252. SECTION IM
253. SECTION IN
254. SECTION IO
255. SECTION IP
256. SECTION IQ
257. SECTION IR
258. SECTION IS
259. SECTION IT
260. SECTION IU
261. SECTION IV
262. SECTION IW
263. SECTION IX
264. SECTION IY
265. SECTION IZ
266. SECTION JA
267. SECTION JB
268. SECTION JC
269. SECTION JD
270. SECTION JE
271. SECTION JF
272. SECTION JG
273. SECTION JH
274. SECTION JI
275. SECTION JJ
276. SECTION JK
277. SECTION JL
278. SECTION JM
279. SECTION JN
280. SECTION JO
281. SECTION JP
282. SECTION JQ
283. SECTION JR
284. SECTION JS
285. SECTION JT
286. SECTION JU
287. SECTION JV
288. SECTION JW
289. SECTION JX
290. SECTION JY
291. SECTION JZ
292. SECTION KA
293. SECTION KB
294. SECTION KC
295. SECTION KD
296. SECTION KE
297. SECTION KF
298. SECTION KG
299. SECTION KH
300. SECTION KI
301. SECTION KJ
302. SECTION KK
303. SECTION KL
304. SECTION KM
305. SECTION KN
306. SECTION KO
307. SECTION KP
308. SECTION KQ
309. SECTION KR
310. SECTION KS
311. SECTION KT
312. SECTION KU
313. SECTION KV
314. SECTION KW
315. SECTION KX
316. SECTION KY
317. SECTION KZ
318. SECTION LA
319. SECTION LB
320. SECTION LC
321. SECTION LD
322. SECTION LE
323. SECTION LF
324. SECTION LG
325. SECTION LH
326. SECTION LI
327. SECTION LJ
328. SECTION LK
329. SECTION LL
330. SECTION LM
331. SECTION LN
332. SECTION LO
333. SECTION LP
334. SECTION LQ
335. SECTION LR
336. SECTION LS
337. SECTION LT
338. SECTION LU
339. SECTION LV
340. SECTION LW
341. SECTION LX
342. SECTION LY
343. SECTION LZ
344. SECTION MA
345. SECTION MB
346. SECTION MC
347. SECTION MD
348. SECTION ME
349. SECTION MF
350. SECTION MG
351. SECTION MH
352. SECTION MI
353. SECTION MJ
354. SECTION MK
355. SECTION ML
356. SECTION MM
357. SECTION MN
358. SECTION MO
359. SECTION MP
360. SECTION MQ
361. SECTION MR
362. SECTION MS
363. SECTION MT
364. SECTION MU
365. SECTION MV
366. SECTION MW
367. SECTION MX
368. SECTION MY
369. SECTION MZ
370. SECTION NA
371. SECTION NB
372. SECTION NC
373. SECTION ND
374. SECTION NE
375. SECTION NF
376. SECTION NG
377. SECTION NH
378. SECTION NI
379. SECTION NJ
380. SECTION NK
381. SECTION NL
382. SECTION NM
383. SECTION NO
384. SECTION NP
385. SECTION NQ
386. SECTION NR
387. SECTION NS
388. SECTION NT
389. SECTION NU
390. SECTION NV
391. SECTION NW
392. SECTION NX
393. SECTION NY
394. SECTION NZ
395. SECTION OA
396. SECTION OB
397. SECTION OC
398. SECTION OD
399. SECTION OE
400. SECTION OF
401. SECTION OG
402. SECTION OH
403. SECTION OI
404. SECTION OJ
405. SECTION OK
406. SECTION OL
407. SECTION OM
408. SECTION ON
409. SECTION OO
410. SECTION OP
411. SECTION OQ
412. SECTION OR
413. SECTION OS
414. SECTION OT
415. SECTION OU
416. SECTION OV
417. SECTION OW
418. SECTION OX
419. SECTION OY
420. SECTION OZ
421. SECTION PA
422. SECTION PB
423. SECTION PC
424. SECTION PD
425. SECTION PE
426. SECTION PF
427. SECTION PG
428. SECTION PH
429. SECTION PI
430. SECTION PJ
431. SECTION PK
432. SECTION PL
433. SECTION PM
434. SECTION PN
435. SECTION PO
436. SECTION PP
437. SECTION PQ
438. SECTION PR
439. SECTION PS
440. SECTION PT
441. SECTION PU
442. SECTION PV
443. SECTION PW
444. SECTION PX
445. SECTION PY
446. SECTION PZ
447. SECTION QA
448. SECTION QB
449. SECTION QC
450. SECTION QD
451. SECTION QE
452. SECTION QF
453. SECTION QG
454. SECTION QH
455. SECTION QI
456. SECTION QJ
457. SECTION QK
458. SECTION QL
459. SECTION QM
460. SECTION QN
461. SECTION QO
462. SECTION QP
463. SECTION QQ
464. SECTION QR
465. SECTION QS
466. SECTION QT
467. SECTION QU
468. SECTION QV
469. SECTION QW
470. SECTION QX
471. SECTION QY
472. SECTION QZ
473. SECTION RA
474. SECTION RB
475. SECTION RC
476. SECTION RD
477. SECTION RE
478. SECTION RF
479. SECTION RG
480. SECTION RH
481. SECTION RI
482. SECTION RJ
483. SECTION RK
484. SECTION RL
485. SECTION RM
486. SECTION RN
487. SECTION RO
488. SECTION RP
489. SECTION RQ
490. SECTION RR
491. SECTION RS
492. SECTION RT
493. SECTION RU
494. SECTION RV
495. SECTION RW
496. SECTION RX
497. SECTION RY
498. SECTION RZ
499. SECTION SA
500. SECTION SB
501. SECTION SC
502. SECTION SD
503. SECTION SE
504. SECTION SF
505. SECTION SG
506. SECTION SH
507. SECTION SI
508. SECTION SJ
509. SECTION SK
510. SECTION SL
511. SECTION SM
512. SECTION SN
513. SECTION SO
514. SECTION SP
515. SECTION SQ
516. SECTION SR
517. SECTION SS
518. SECTION ST
519. SECTION SU
520. SECTION SV
521. SECTION SW
522. SECTION SX
523. SECTION SY
524. SECTION SZ
525. SECTION TA
526. SECTION TB
527. SECTION TC
528. SECTION TD
529. SECTION TE
530. SECTION TF
531. SECTION TG
532. SECTION TH
533. SECTION TI
534. SECTION TJ
535. SECTION TK
536. SECTION TL
537. SECTION TM
538. SECTION TN
539. SECTION TO
540. SECTION TP
541. SECTION TQ
542. SECTION TR
543. SECTION TS
544. SECTION TT
545. SECTION TU
546. SECTION TV
547. SECTION TW
548. SECTION TX
549. SECTION TY
550. SECTION TZ
551. SECTION UA
552. SECTION UB
553. SECTION UC
554. SECTION UD
555. SECTION UE
556. SECTION UF
557. SECTION UG
558. SECTION UH
559. SECTION UI
560. SECTION UJ
561. SECTION UK
562. SECTION UL
563. SECTION UM
564. SECTION UN
565. SECTION UO
566. SECTION UP
567. SECTION UQ
568. SECTION UR
569. SECTION US
570. SECTION UT
571. SECTION UY
572. SECTION UZ
573. SECTION VA
574. SECTION VB
575. SECTION VC
576. SECTION VD
577. SECTION VE
578. SECTION VF
579. SECTION VG
580. SECTION VH
581. SECTION VI
582. SECTION VJ
583. SECTION VK
584. SECTION VL
585. SECTION VM
586. SECTION VN
587. SECTION VO
588. SECTION VP
589. SECTION VQ
590. SECTION VR
591. SECTION VS
592. SECTION VT
593. SECTION VU
594. SECTION VV
595. SECTION VW
596. SECTION VX
597. SECTION VY
598. SECTION VZ
599. SECTION WA
600. SECTION WB
601. SECTION WC
602. SECTION WD
603. SECTION WE
604. SECTION WF
605. SECTION WG
606. SECTION WH
607. SECTION WI
608. SECTION WJ
609. SECTION WK
610. SECTION WL
611. SECTION WM
612. SECTION WN
613. SECTION WO
614. SECTION WP
615. SECTION WQ
616. SECTION WR
617. SECTION WS

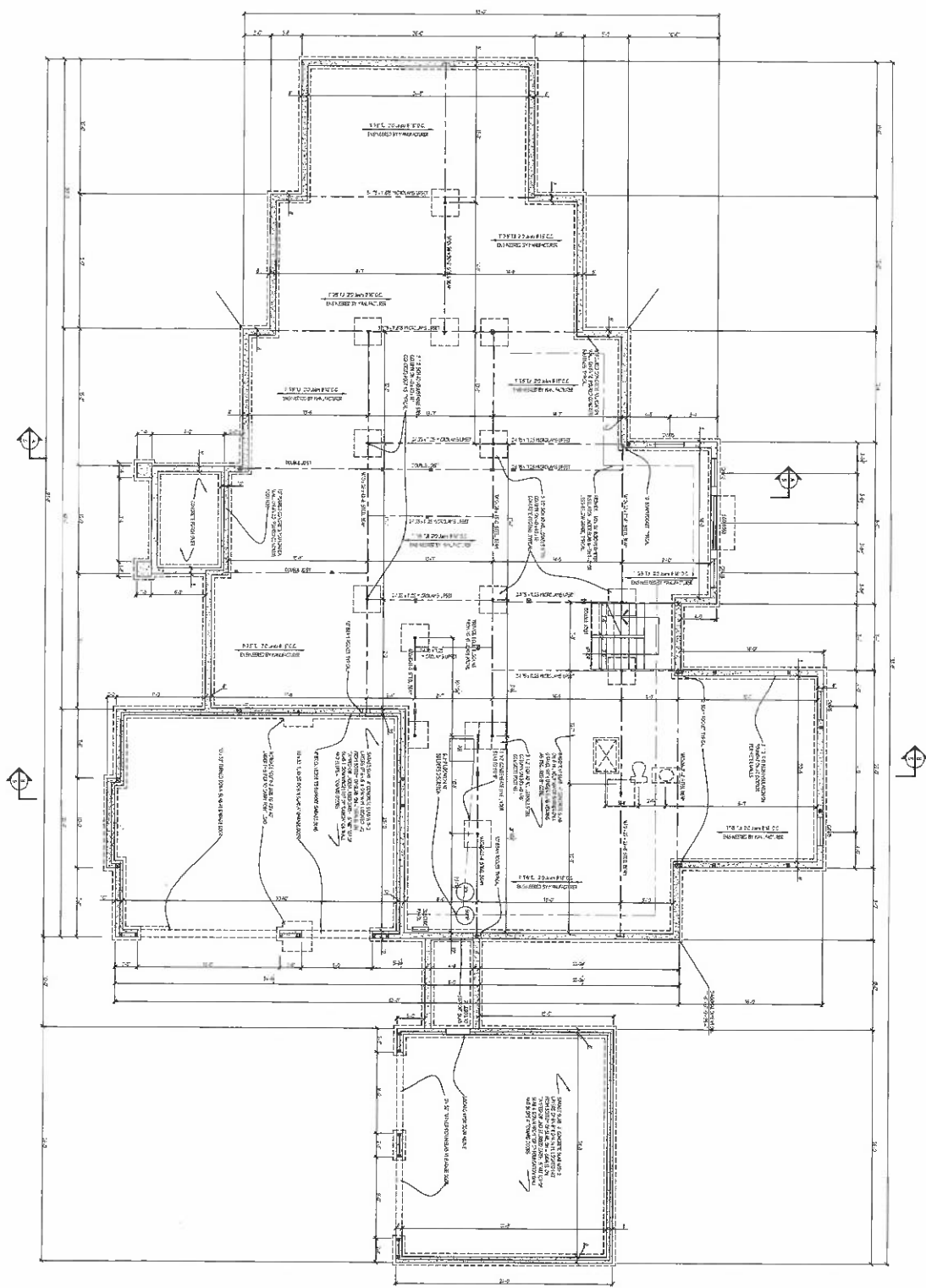

REVISED 8.6.24

2a

Drawing: BSMT/FOUNDATION PLAN
 Project: WILLIAMSBURG GROUP
 WELLINGTON
 BUCKSKIN WOODS LOT 64

Date: 2.24
 Scale: 3/16" = 1'-0"
 Drawn: TIM

DATE	REVISION	DATE	REVISION

Plymouth Road Architects
 640 Plymouth Road, Catonsville, MD 21229 410-788-0281

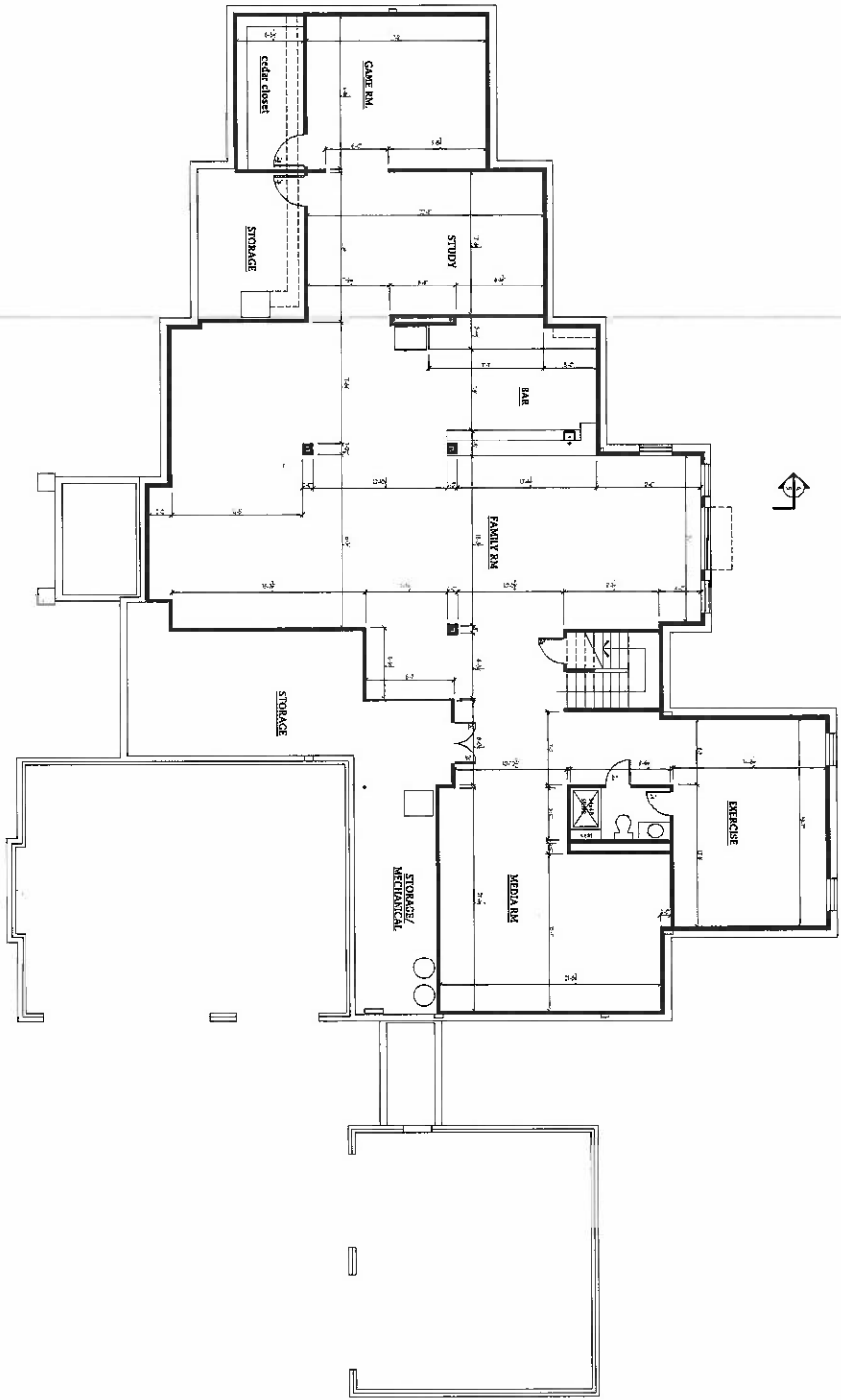

REVISED 8.6.24



Drawing: FINISHED BASEMENT PLAN
 Project: WILLIAMSBURG GROUP
 WELLINGTON
 BUCKSKIN WOODS LOT 64

Date: 2.24
 Scale: 3/16"=1'-0"
 Drawn: TIM

DATE	REVISION	DATE	REVISION

Plymouth Road Architects
 640 Plymouth Road, Catonsville, MD 21229 410-788-0281

Project No. W24.01

Project: WILLIAMSBURG GROUP
WELINGTON
BUCKSKIN WOODS LOT 64

Scale: 3/16"=1'-0"

DATE	REVISION
Date: 2.24	
Drawn: TTM	

Plymouth Road Architects
640 Plymouth Road, Catonsville, MD 21229 410-788-0281

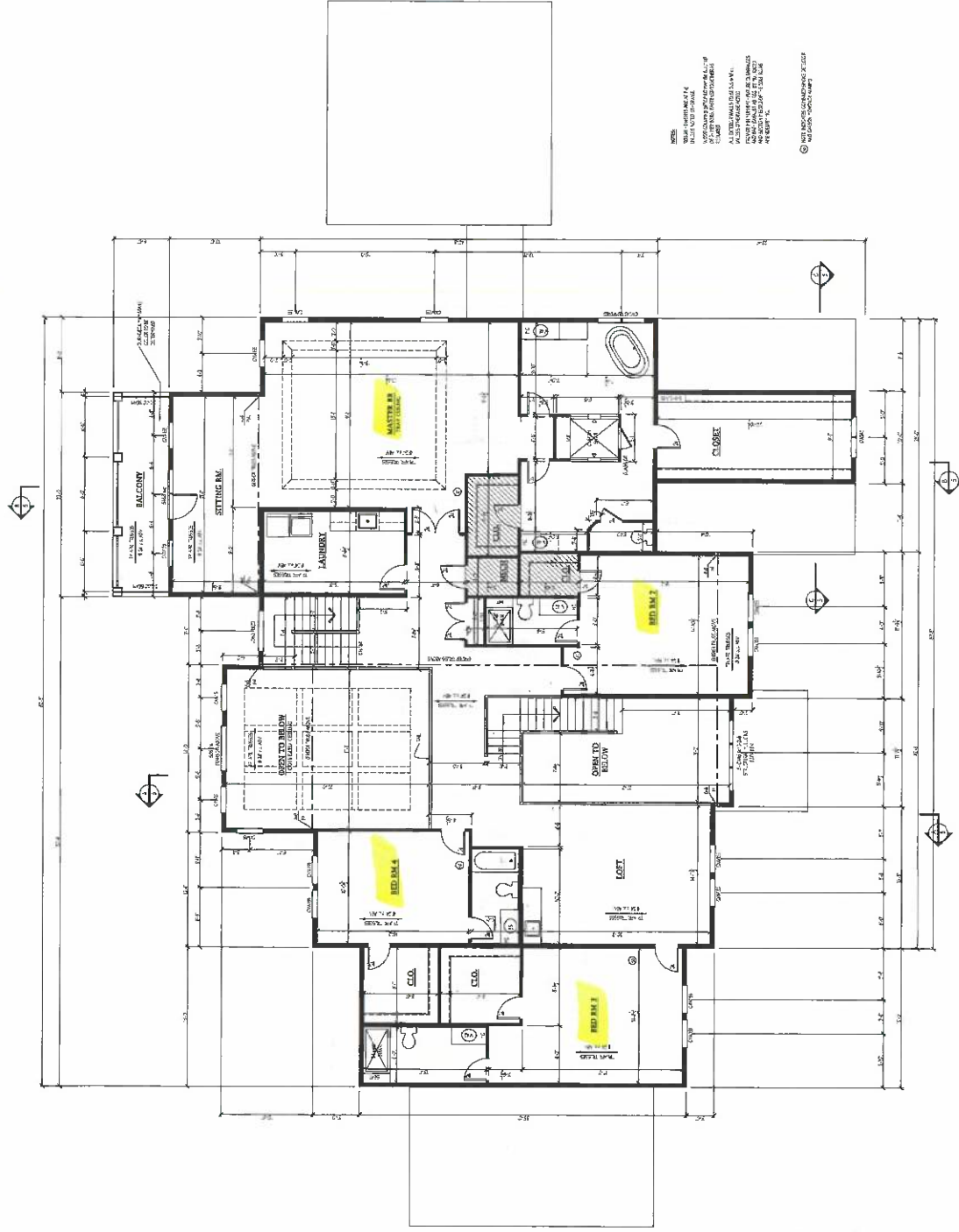

3

Project No. W24101

Drawing: STANDARD FIRST FL. PLAN
 Project: WILLIAMSBURG GROUP
 WELLINGTON
 BUCKSKIN WOODS LOT 64

Date: 2.24
 Drawn: TIM

DATE	REVISION	DATE	REVISION

Plymouth Road Architects
 640 Plymouth Road, Catonsville, MD 21229 410-788-0281

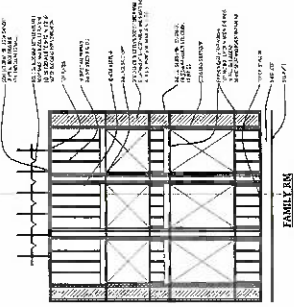
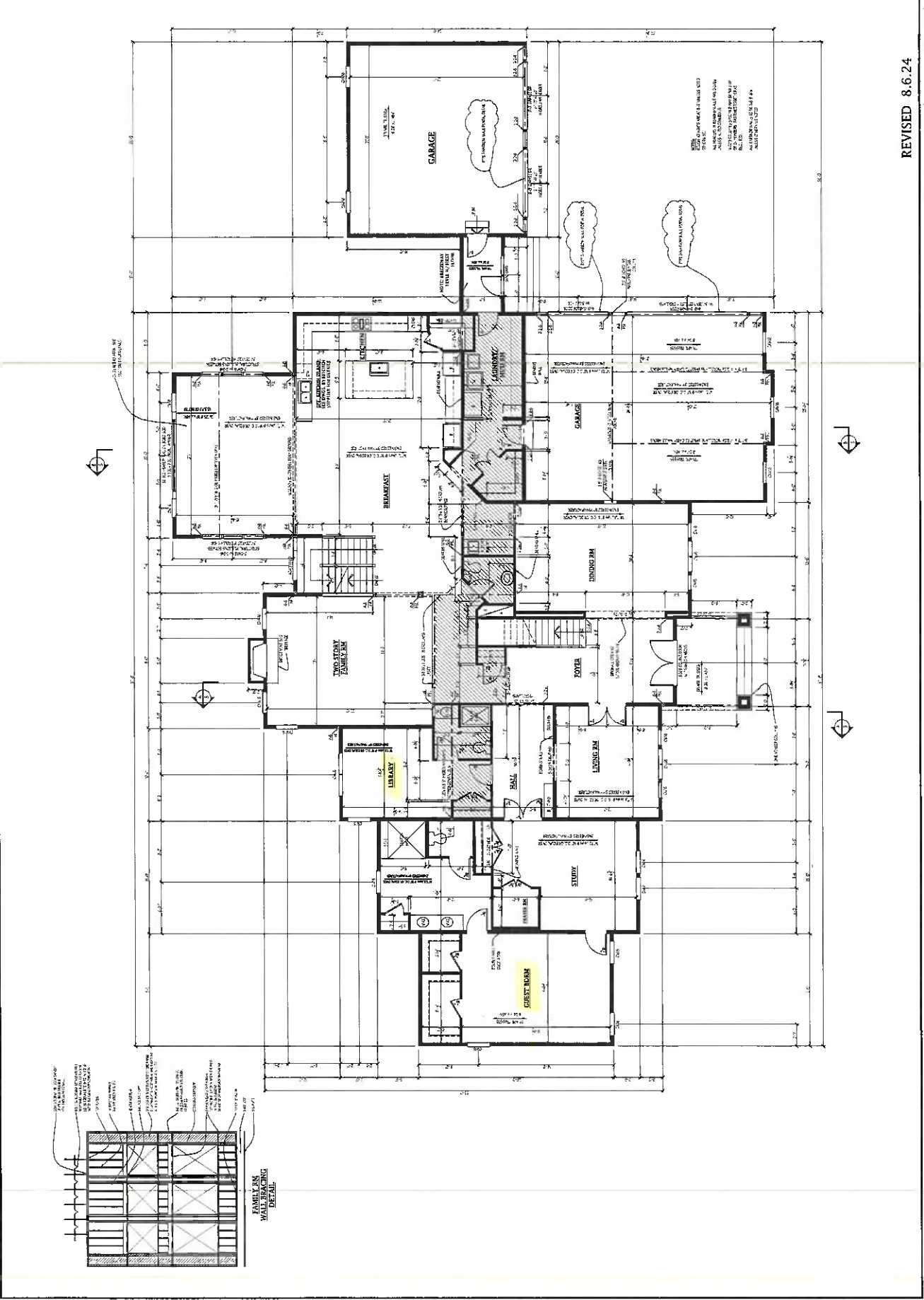

REVISED 8.6.24

8-60024-107.MXD
 8/6/2024 10:37 AM
 T:\Projects\W24101\W24101.dwg

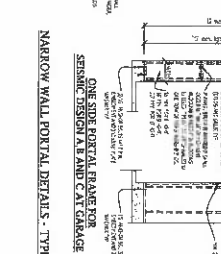
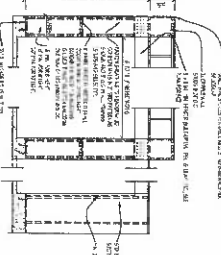
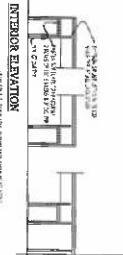

NARROW WALL PORTAL DETAILS - TYPE 1

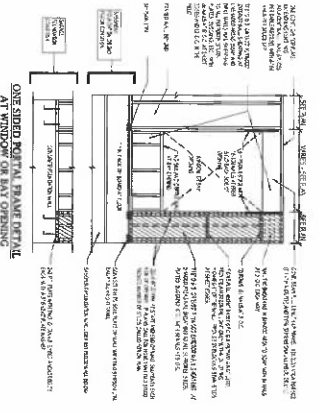

NARROW WALL BRACING DETAILS

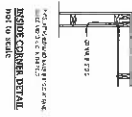
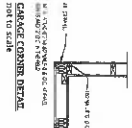
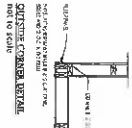

NO.	DESCRIPTION	DATE	BY	CHKD.
1	ISSUED FOR PERMIT	8/6/24	JM	JA
2	ISSUED FOR CONSTRUCTION	8/6/24	JM	JA
3	ISSUED FOR PERMIT	8/6/24	JM	JA
4	ISSUED FOR CONSTRUCTION	8/6/24	JM	JA
5	ISSUED FOR PERMIT	8/6/24	JM	JA
6	ISSUED FOR CONSTRUCTION	8/6/24	JM	JA
7	ISSUED FOR PERMIT	8/6/24	JM	JA
8	ISSUED FOR CONSTRUCTION	8/6/24	JM	JA
9	ISSUED FOR PERMIT	8/6/24	JM	JA
10	ISSUED FOR CONSTRUCTION	8/6/24	JM	JA

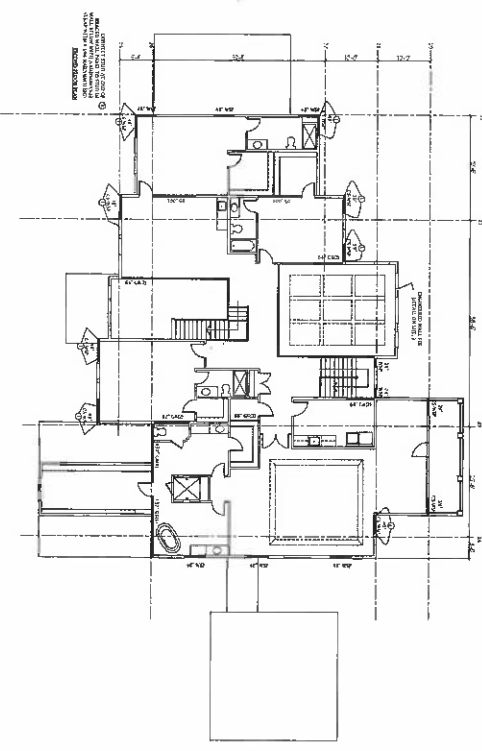
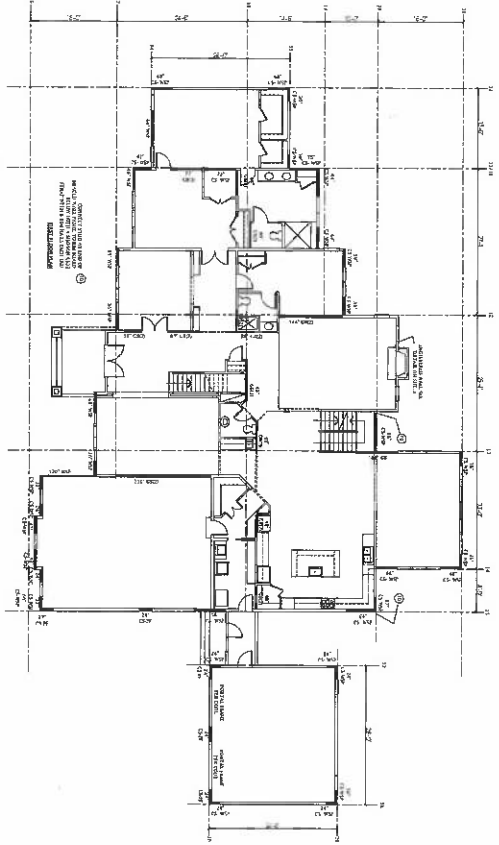

REVISED 8.6.24

	Drawing: SHEAR WALL DETAILS Project: WILLIAMSBURG GROUP WELLINGTON BUCKSKIN WOODS LOT 64	Date: 2.24 Scale: NTS Drawn: TJM	DATE: REVISION: _____ _____ _____	
	W24.01 Project No.			

Plymouth Road Architects
640 Plymouth Road, Catonsville, MD 21229 410-788-0281

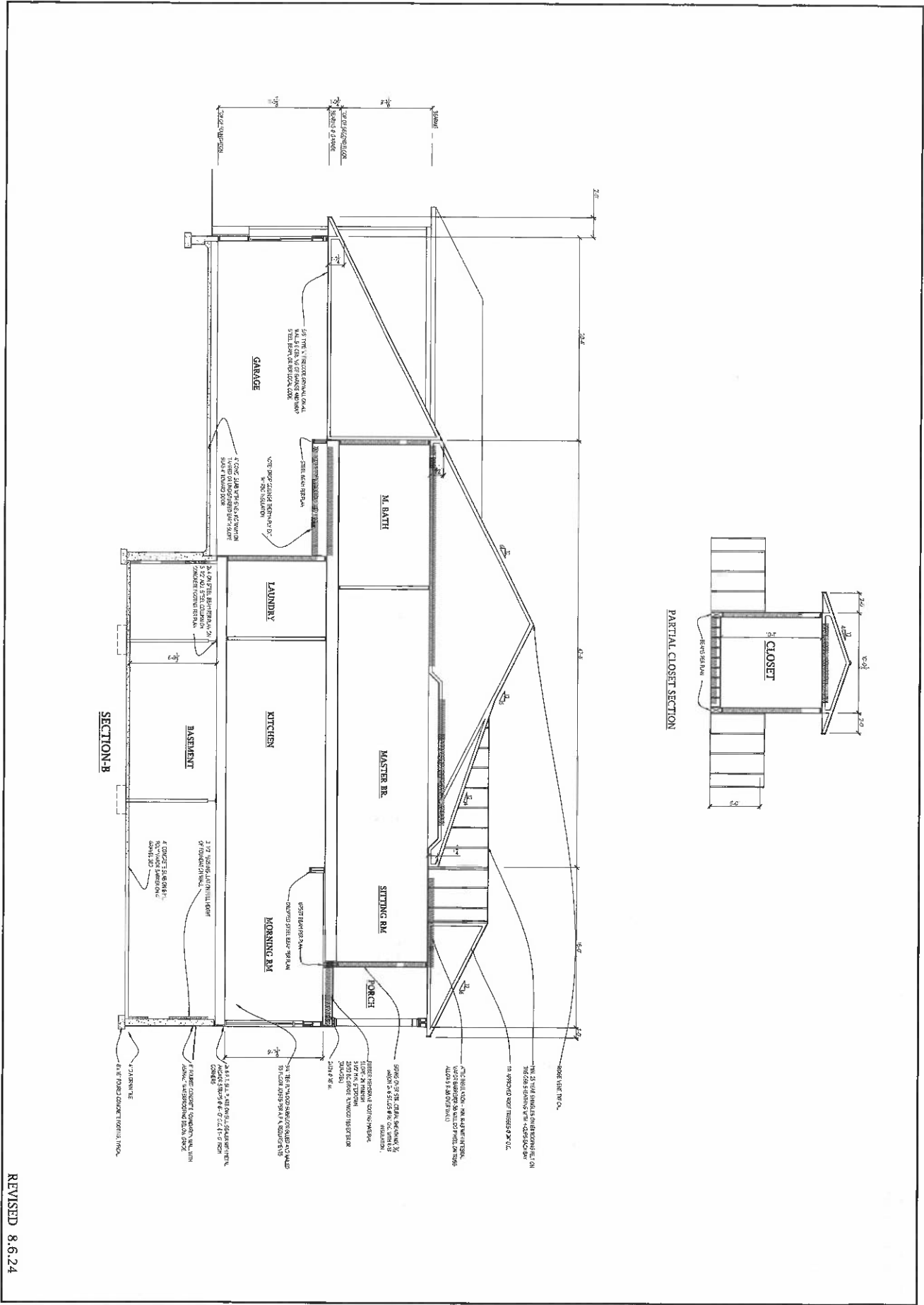

REVISED 8.6.24

6

Project No.	W24-01
Drawing:	SECTION B
Project:	WILLIAMSBURG GROUP WELLINGTON BUCKSKIN WOODS LOT 64

Date:	2.24
Scale:	1/4" = 1'-0"
Drawn:	TIM

DATE	REVISION	DATE	REVISION

Plymouth Road Architects
640 Plymouth Road, Catonsville, MD 21229 410-788-0281

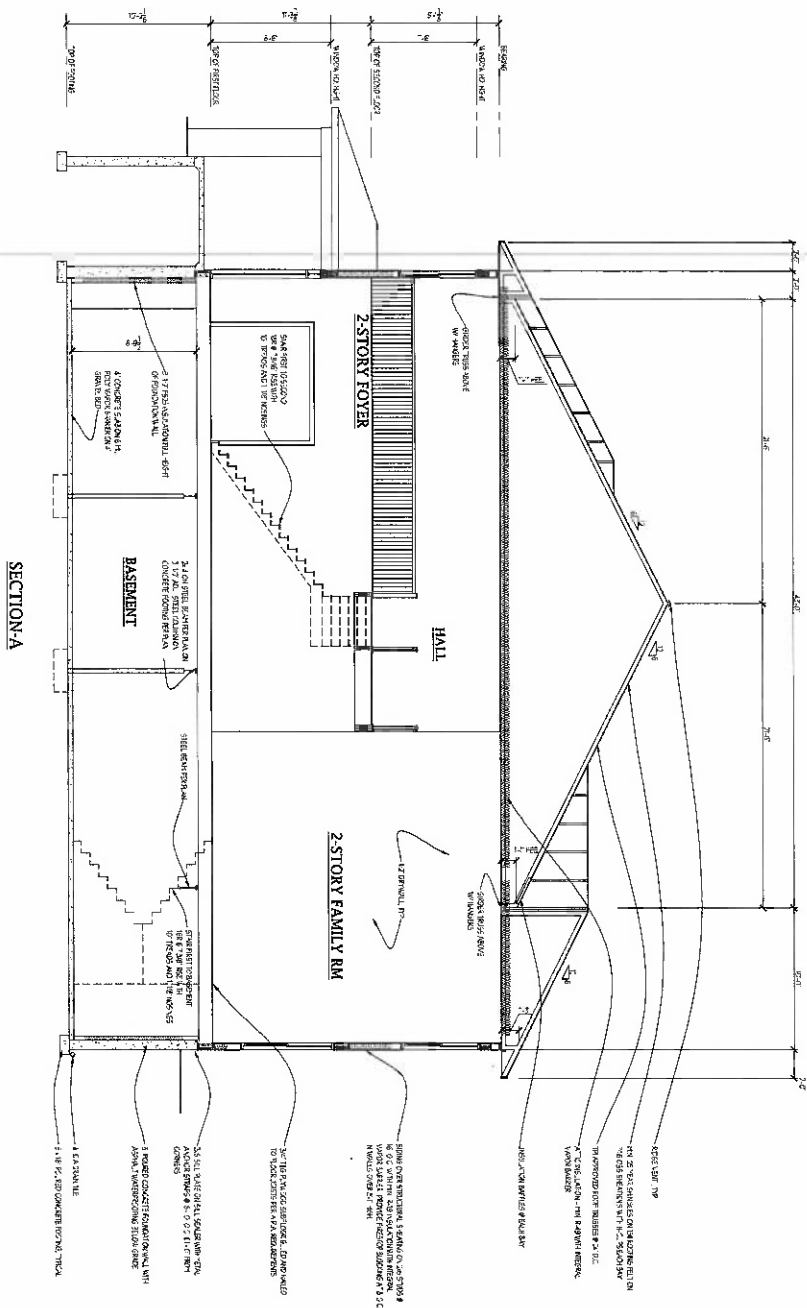

SECTION-A

REVISED 8.6.24

5	Drawing: SECTION A	Date: 2.24	DATE	REVISION	DATE	REVISION
	Project: WILLIAMSBURG GROUP WELLINGTON BUCKSKIN WOODS LOT 64	Scale: 1/4" = 1'-0"				
	Project No: W24.01	Drawn: TJM				

Plymouth Road Architects
640 Plymouth Road, Catonsville, MD 21229 410-788-0281