

Menu

Refine Search

GIS

Help

My Filters

--Select--

Showing 1 of 1

<input type="checkbox"/> <u>Permit #</u>	<u>Status</u>	<u>Record Type Alias</u>	<u>Street #</u>	<u>Street Name</u>	<u>Type</u>	<u>Unit Type</u>	<u>Unit #</u>	<u>City</u>
<input type="checkbox"/> <u>B23000812</u>	Review In Process	Residential Deck Permit	3395	JENNINGS CHAPEL	RD			WOODB

Page  of 1



Approved Septic System Plan  
 Howard County Health Department  
*Dama Bernard* 3-23-23  
 Signature Date

**CAEAGO PROPERTY**  
 54-PLUED ENVIRONMENTAL CONCEPT PLAN  
 5555 JEFFERSON AVENUE, SUITE 100  
 CHICAGO, ILLINOIS 60630  
 (773) 334-1111  
 www.caego.com

**CLSI**  
 CHICAGO LAND SURVEYING INC.  
 1000 N. LAKE SHORE DRIVE, SUITE 100  
 CHICAGO, ILLINOIS 60611  
 (773) 334-1111  
 www.clsi.com

**GENERAL NOTES**

1. ALL CONSTRUCTION SHALL BE IN ACCORDANCE WITH THE CITY OF CHICAGO DEPARTMENT OF PUBLIC WORKS SPECIFICATIONS AND THE ILLINOIS CONSTRUCTION CODE.
2. THE CONTRACTOR SHALL BE RESPONSIBLE FOR OBTAINING ALL NECESSARY PERMITS AND APPROVALS FROM THE CITY OF CHICAGO AND THE ILLINOIS DEPARTMENT OF TRANSPORTATION.
3. ALL UTILITIES SHOWN ON THIS PLAN ARE BASED ON RECORD DRAWINGS AND FIELD SURVEY. THE CONTRACTOR SHALL VERIFY THE LOCATION AND DEPTH OF ALL UTILITIES PRIOR TO CONSTRUCTION.
4. ALL EXISTING UTILITIES SHALL BE PROTECTED AND MAINTAINED THROUGHOUT THE CONSTRUCTION PROCESS.
5. ALL NEW UTILITIES SHALL BE INSTALLED IN ACCORDANCE WITH THE CITY OF CHICAGO DEPARTMENT OF PUBLIC WORKS SPECIFICATIONS AND THE ILLINOIS CONSTRUCTION CODE.
6. ALL CONSTRUCTION SHALL BE COMPLETED WITHIN THE SPECIFIED TIME FRAME.
7. ALL CONSTRUCTION SHALL BE COMPLETED WITHIN THE SPECIFIED BUDGET.
8. ALL CONSTRUCTION SHALL BE COMPLETED WITHIN THE SPECIFIED QUALITY STANDARDS.
9. ALL CONSTRUCTION SHALL BE COMPLETED WITHIN THE SPECIFIED SAFETY STANDARDS.
10. ALL CONSTRUCTION SHALL BE COMPLETED WITHIN THE SPECIFIED ENVIRONMENTAL STANDARDS.

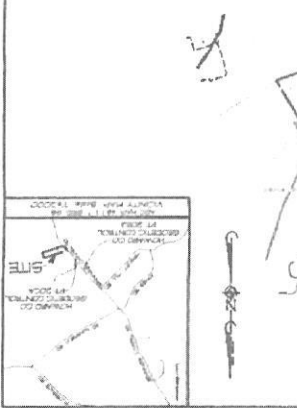

**PROPOSED CONSTRUCTION WORK SHEET AND BIDDING DOCUMENTS**

THIS DOCUMENT IS A PART OF THE BIDDING DOCUMENTS FOR THE PROJECT. IT IS TO BE USED BY THE BIDDERS TO PREPARE THEIR BIDS. THE BIDDERS SHALL BE RESPONSIBLE FOR OBTAINING ALL NECESSARY PERMITS AND APPROVALS FROM THE CITY OF CHICAGO AND THE ILLINOIS DEPARTMENT OF TRANSPORTATION.

**PROPOSED CONSTRUCTION WORK SHEET**

THIS WORK SHEET IS A PART OF THE BIDDING DOCUMENTS FOR THE PROJECT. IT IS TO BE USED BY THE BIDDERS TO PREPARE THEIR BIDS. THE BIDDERS SHALL BE RESPONSIBLE FOR OBTAINING ALL NECESSARY PERMITS AND APPROVALS FROM THE CITY OF CHICAGO AND THE ILLINOIS DEPARTMENT OF TRANSPORTATION.

**PROPOSED CONSTRUCTION WORK SHEET**

THIS WORK SHEET IS A PART OF THE BIDDING DOCUMENTS FOR THE PROJECT. IT IS TO BE USED BY THE BIDDERS TO PREPARE THEIR BIDS. THE BIDDERS SHALL BE RESPONSIBLE FOR OBTAINING ALL NECESSARY PERMITS AND APPROVALS FROM THE CITY OF CHICAGO AND THE ILLINOIS DEPARTMENT OF TRANSPORTATION.

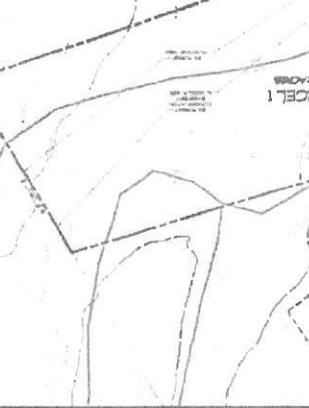

**HOUSE PLAN**

THIS PLAN IS A PART OF THE BIDDING DOCUMENTS FOR THE PROJECT. IT IS TO BE USED BY THE BIDDERS TO PREPARE THEIR BIDS. THE BIDDERS SHALL BE RESPONSIBLE FOR OBTAINING ALL NECESSARY PERMITS AND APPROVALS FROM THE CITY OF CHICAGO AND THE ILLINOIS DEPARTMENT OF TRANSPORTATION.

**PROPOSED CONSTRUCTION WORK SHEET**

NO.	DESCRIPTION	QUANTITY	UNIT	PRICE	TOTAL
1	Excavation	100	CU YD	10.00	1000.00
2	Foundation	100	CU YD	20.00	2000.00
3	Structure	100	SQ FT	100.00	10000.00
4	Roofing	100	SQ FT	50.00	5000.00
5	Interior Finishes	100	SQ FT	100.00	10000.00
6	Exterior Finishes	100	SQ FT	50.00	5000.00
7	Site Work	100	SQ FT	10.00	1000.00
8	Utilities	100	LINEAL FT	10.00	1000.00
9	Drainage	100	SQ FT	10.00	1000.00
10	Landscaping	100	SQ FT	10.00	1000.00
11	Other	100	SQ FT	10.00	1000.00
12	Contingency	100	SQ FT	10.00	1000.00
13	Subtotal				40000.00
14	Profit				4000.00
15	Grand Total				44000.00



**PROPOSED CONSTRUCTION WORK SHEET**

THIS WORK SHEET IS A PART OF THE BIDDING DOCUMENTS FOR THE PROJECT. IT IS TO BE USED BY THE BIDDERS TO PREPARE THEIR BIDS. THE BIDDERS SHALL BE RESPONSIBLE FOR OBTAINING ALL NECESSARY PERMITS AND APPROVALS FROM THE CITY OF CHICAGO AND THE ILLINOIS DEPARTMENT OF TRANSPORTATION.

**PROPOSED CONSTRUCTION WORK SHEET**

NO.	DESCRIPTION	QUANTITY	UNIT	PRICE	TOTAL
1	Excavation	100	CU YD	10.00	1000.00
2	Foundation	100	CU YD	20.00	2000.00
3	Structure	100	SQ FT	100.00	10000.00
4	Roofing	100	SQ FT	50.00	5000.00
5	Interior Finishes	100	SQ FT	100.00	10000.00
6	Exterior Finishes	100	SQ FT	50.00	5000.00
7	Site Work	100	SQ FT	10.00	1000.00
8	Utilities	100	LINEAL FT	10.00	1000.00
9	Drainage	100	SQ FT	10.00	1000.00
10	Landscaping	100	SQ FT	10.00	1000.00
11	Other	100	SQ FT	10.00	1000.00
12	Contingency	100	SQ FT	10.00	1000.00
13	Subtotal				40000.00
14	Profit				4000.00
15	Grand Total				44000.00



**PROPOSED CONSTRUCTION WORK SHEET**

THIS WORK SHEET IS A PART OF THE BIDDING DOCUMENTS FOR THE PROJECT. IT IS TO BE USED BY THE BIDDERS TO PREPARE THEIR BIDS. THE BIDDERS SHALL BE RESPONSIBLE FOR OBTAINING ALL NECESSARY PERMITS AND APPROVALS FROM THE CITY OF CHICAGO AND THE ILLINOIS DEPARTMENT OF TRANSPORTATION.

**PROPOSED CONSTRUCTION WORK SHEET**

NO.	DESCRIPTION	QUANTITY	UNIT	PRICE	TOTAL
1	Excavation	100	CU YD	10.00	1000.00
2	Foundation	100	CU YD	20.00	2000.00
3	Structure	100	SQ FT	100.00	10000.00
4	Roofing	100	SQ FT	50.00	5000.00
5	Interior Finishes	100	SQ FT	100.00	10000.00
6	Exterior Finishes	100	SQ FT	50.00	5000.00
7	Site Work	100	SQ FT	10.00	1000.00
8	Utilities	100	LINEAL FT	10.00	1000.00
9	Drainage	100	SQ FT	10.00	1000.00
10	Landscaping	100	SQ FT	10.00	1000.00
11	Other	100	SQ FT	10.00	1000.00
12	Contingency	100	SQ FT	10.00	1000.00
13	Subtotal				40000.00
14	Profit				4000.00
15	Grand Total				44000.00



**PROPOSED CONSTRUCTION WORK SHEET**

THIS WORK SHEET IS A PART OF THE BIDDING DOCUMENTS FOR THE PROJECT. IT IS TO BE USED BY THE BIDDERS TO PREPARE THEIR BIDS. THE BIDDERS SHALL BE RESPONSIBLE FOR OBTAINING ALL NECESSARY PERMITS AND APPROVALS FROM THE CITY OF CHICAGO AND THE ILLINOIS DEPARTMENT OF TRANSPORTATION.