

Approved 2/17/22
-14.0.

Menu Save Reset Cancel Help

Record Detail (This section is required.)

Permit Type	Permit Number	Opened Date
Building/Residential/Addition/SFD	B22000393	02/09/2022
Description of Work		
NOV/ SFD/ ENCLOSED 900 SQ FT STORAGE SPACE BENEATH EXISTING DECK WITH (3) 8' WIDE ROLL-UP DOORS (SEE CB210948), 1 STORY, Slab on Grade, 0R, 6FB, 0HB, 0FP, OTHER STRUCTURE = N/A, 7BR, PORCH/DECK = N/A, ENERGY METHOD = N/A,		

check spelling

Address (This section is required.)

Search Reset Clear Get Parcel & Owner

Street #	Street Name	Street Type	
14215	MEADOW LAKE	DR	
Unit Type	Unit #	X Coordinate	Y Coordinate
--Select--		-77.01583	39.25687
City	State	Zip Code	Primary
GLENELG	MD	21737	Yes

Parcel (This section is required.)

Search Reset Clear Get Address & Owner

GIS ID *	Parcel	Parcel Area	Land Value	Improved Value	Exemption Value	Plan Area
910989	97	36696	217800	1226100	1008300	RURAL

Legal Description

IMPSLOT 10 36696 SQ[]14215 MEADOW LAKE DR[]TRIADELPHIA CROSSING P1

check spelling

Block	Lot	Census Tract	Council Dist	Inspection Dist	Supervisor Dist	Map #	DAP Zone
9999	10	605601	5				
Plan Area	State Tax Id	Subdivision Name					
	1404369157	TRIADELPHIA CROSSING					
Section	Area	Tax Map					
		21					
Grid	Zoning District	ADC Map					
21-23	RC-DEO	4812-H9					
SDP No.	Final Plan No.	WP File No.					
	F-04-118						
Record Plat No.	WS Contract No.	FDP No.					
17234							
Owner Occupied	Year Built	Historic District					
<input type="radio"/> Yes <input checked="" type="radio"/> No	2005	<input type="radio"/> Yes <input checked="" type="radio"/> No					
Historic District Registry No.	Stat Area	Flood Plain					
	4-09	<input type="radio"/> Yes <input checked="" type="radio"/> No					
Building No							

Owner (This section is not required.)

Search Reset Clear

Name *

Tim Dawson

Address Line 1

14215 Meadow Lake Dr

Address Line 2

Address Line 3

Mail City

Glenelg

Mail State

MD

Mail Zip Code

21737

Phone

410-949-0068

Primary

Yes

E-mail

tdawson143@me.com

Cell Number

Fax Number

Professionals (This section is not required.)

Search Reset Clear

License # *	Business Name		
08050143199	ACE FENCE DECKS AND PATIOS LLC		
License Type *	First Name	Middle Name	Last Name
MHIC Co	FERDI	ALBERTO	MELGAR
Primary	Address Line 1		
Yes	2111 BALDWIN AVE #10		
	Address Line 2		
	City	State	ZIP Code
	CROFTON	MD	21114-0000
	Phone 1	Phone 2	Fax
	3014406710		
	E-mail		
	MASTERCARPENTER29@HOTMAIL.COM		

Applicant (This section is not required.)

Search As Owner As Lic. Prof As Contact

Type *	First Name	MI	Last Name
Applicant	Cristina		Flores
Relationship	Full Name		
Applicant	Cristina Flores		
Primary	Organization Name		
No	Ace, Fence, Decks & Patios		
	Street Address		
	2111 Baldwin Ave		
	Address Line 2		
	City	State	Zip Code
	Crofton	MD	20721
	Phone	Cell	Fax
	240-706-1990		
	E-mail *		
	cristina@acefencedeckspatio.com		

Contact (This section is not required.)

Search As Owner As Lic. Prof As Contact

Type	First Name	MI	Last Name
Contact	Cristina		Flores
Relationship	Full Name		
Licensed Professional	Cristina Flores		
Primary	Organization Name		
Yes	Ace, Fence, Decks & Patios		
	Street Address		
	2111 Baldwin Ave		
	Address Line 2		
	City	State	Zip Code
	Crofton	MD	20721
	Phone	Cell	Fax
	240-706-1990		
	E-mail		
	cristina@acefencedeckspatio.com		

Addtl Info

Est Construction Cost *	Housing Units *	Number of Buildings *	Public Owned
30000	0	0	No
Construction Type			
434 - Additions, Alterations and Conversions - Residential			

RESIDENTIAL ADDITION INFORMATION

RESIDENTIAL ADDITION INFORMATION

Capital Project-No Fee *	Capital Project Number	Fee Exempt *	Roadside Tree Project Permit	Roadside Tree Project Permit #
<input type="radio"/> Yes <input checked="" type="radio"/> No		<input type="radio"/> Yes <input checked="" type="radio"/> No	<input type="radio"/> Yes <input checked="" type="radio"/> No	
No of Stories *	Foundation *	Basement *	No of Rooms *	Full Baths *
1	Slab on Grade	N/A	0	6
Model *				Half Baths *
				0
				Existing Use
				--Select--

NOV/ SF/D/ ENCLOSED 900 SQ FT STORAGE SPACE BENEATH EXISTING DECK WITH (3) 8' WIDE ROLL-UP DOORS (SEE CB210948)

check spelling

Other Structure *	Bedrooms *	Porch Deck *	No of Fireplaces *	Type of Fireplace	Energy Code *
N/A	7	N/A	0	--Select--	N/A
W & S Fees Paid	Water *	Sewage *	Utilities *	Heating System *	Sprinkler System *
<input type="radio"/> Yes <input type="radio"/> No	Private	Private	Electric	Electric	None
1st Floor Width	1st Floor Depth	2nd Floor Width	2nd Floor Depth	Basement Width	Basement Depth
					Height
					Road Frontage
					--Select--

FT FT FT FT FT FT FT FT

Total Square Footage * Occupiable Square Footage * Affordable Housing Funding Foundation Measurement Footings

900 SQFT 900 SQFT --Select--

Walls Roof Change In Use Grading Permit No

Additional Description Info Yes No

Expiration Date

[check spelling](#)

PAYMENT INFORMATION

Check 1 Payee 1 Check 2 Payee 2 SAP Doc No SAP Entered

Related Records

Showing 1-2 of 2

Permit Number	Record Type Alias	Status	Number	Street Name	Opened Date	Description
CB210948	Building Complaint	Investigation Opened	14215	MEADOW LAKE	12/29/2021	area under deck enclosed to create a giant storage shed without j
B22000393	Residential Addition Single Family Dwelling Permit	Review In Process	14215	MEADOW LAKE	02/09/2022	NOV/ SFD/ ENCLOSED 900 SQ FT STORAGE SPACE BENEAT

Page 1 of 1



Submit Cancel

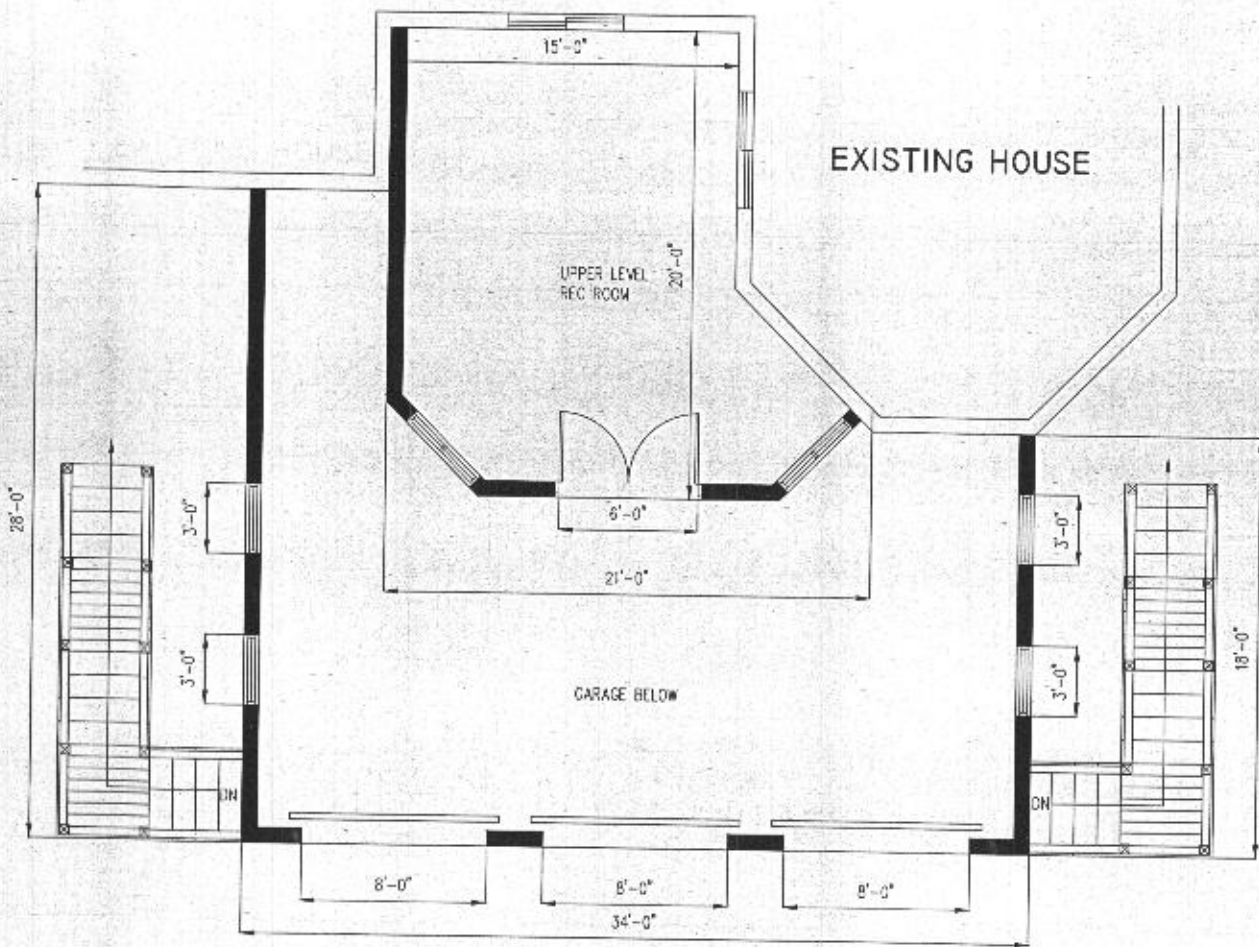

01 FLOOR PLAN
SCALE: 1/4" = 1'-0"

- LEGEND
- NEW WALL
 - EXISTING WALL
 - WALL TO BE REMOVED

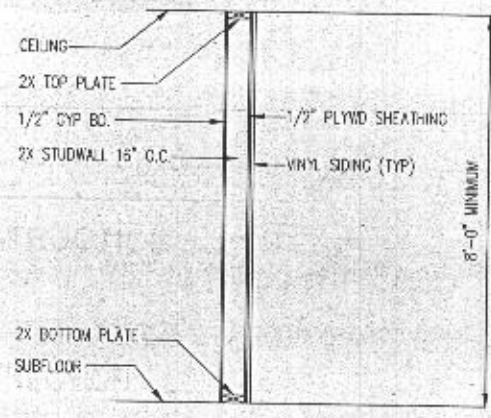

03 WALL SECTION
SCALE: NTS



02 ELEVATION
SCALE: 1/4" = 1'-0"

Mutual Enterprise

CAD Services

Email: rlm13@verizon.net
Oxon Hill, Maryland 20745
Tel: (301) 894-9313

CONSTRUCTION

FEM CONSTRUCTION, LLC
ACE FENCE
DECKS & PATIOS
AND HOME IMPROVEMENT

Project

PROPOSED CANOPY
DAWSON RESIDENCE
14215 MEADOW LAKE DRIVE
GLENELG, MARYLAND 21737

No.	Revision/Issue	Date

Consultants

Sheet Title

ROOF FRAMING
ELEVATION
DETAIL

Project No.	Sheet
Date 8-17-21	A-3
Drawn By RFW	
Scale AS SHOWN	