

**COMPLETE THIS FORM WHEN DROPPING OFF ANY
CORRESPONDENCE AND/OR PLANS TO THE HOWARD COUNTY
DEPARTMENT OF INSPECTIONS, LICENSES AND PERMITS COUNTER:**

Date: 1/27/23 ONLINE SUBMITTAL PAPER SUBMITTAL

To: Permit Review
(Reviewer/Requestor's Name) (Division)

From: Marc Quint 443-691-4201
(Your Name, Company Name) (Phone Number)

Subject: Project name Conely Residence - Porch Enclosure
Project site address 3205 Jones Rd. Woodbine, MD
Permit # B23000128 SDP # _____
Other information pertinent to this project _____

✓ Please check the attachments below that you are submitting with this transmittal:

- Letter of response to address plan review comment letter
- Revised plans and/or revised details: When submitting for a complete re-review, **duplicate sets shall be submitted.**
- Letter Summarizing Changes
- Energy conservation calculations
- Copies of 3 sets of plan per comment on permit application (be specific).
- Health Department Request DPZ/ DED Request Applicant's Request
- Two sets of single-family model plans to be placed on permanent file: Model Name/ # _____
- Other _____

Contact Person Information: (Required)

Marc Quint Telephone No: 443-691-4201
Please Print Name E-Mail Address: MQuint (+) MitchellBest.com

PLEASE ASSURE ALL DOCUMENTS AND/OR REVISIONS ARE APPROPRIATELY SIGNED AND SEALED, IF NECESSARY, BY A LICENSED ARCHITECT OR ENGINEER. PLEASE BE ADVISED THAT INSUFFICIENT INFORMATION MAY RESULT IN THE DELAY OF REVIEW BY THE PLANS EXAMINER. THE DEPARTMENT OF INSPECTIONS, LICENSES AND PERMITS WILL CONTACT YOU IF THERE IS A PROBLEM. IN ADDITION, ONCE THE BUILDING PERMIT IS APPROVED BY THE PLAN REVIEW DIVISION AND ALL OTHER REQUIRED SIGNATORY AGENCIES, AND THE BUILDING PERMIT IS READY FOR ISSUANCE, THE PERMIT DIVISION WILL NOTIFY THE APPROPRIATE CONTACT PERSON FOR PERMIT PICK UP. ALL PERMIT STATUS INQUIRIES SHALL BE DIRECTED TO THE PERMIT DIVISION AT 410-313-2455 OPTION #4 OR BY VISITING MYHOWARD.INFO. CODE RELATED QUESTIONS AND PLAN REVIEW INQUIRIES SHALL BE DIRECTED TO THE PLAN REVIEW DIVISION AT 410-313-2436. PLEASE ALLOW A MINIMUM OF FIVE (5) WORKING DAYS FOR ANY PLAN SUBMITTALS TO BE REVIEWED. THANK YOU.

RECEIVED

Received by LJR

JAN 27 2023

Conely Residence – Rear Porch Enclosure

3205 Jones Road

Woodbine, MD

Permit# B23000128

By: MB Remodeling Company LLC

1686 E. Gude Drive

Rockville, MD 20850

Contact: Marc Quint

MQuint@mitchellbest.com

Cell (443) 691-4201

B23000128

Scale 1/4" = 1'

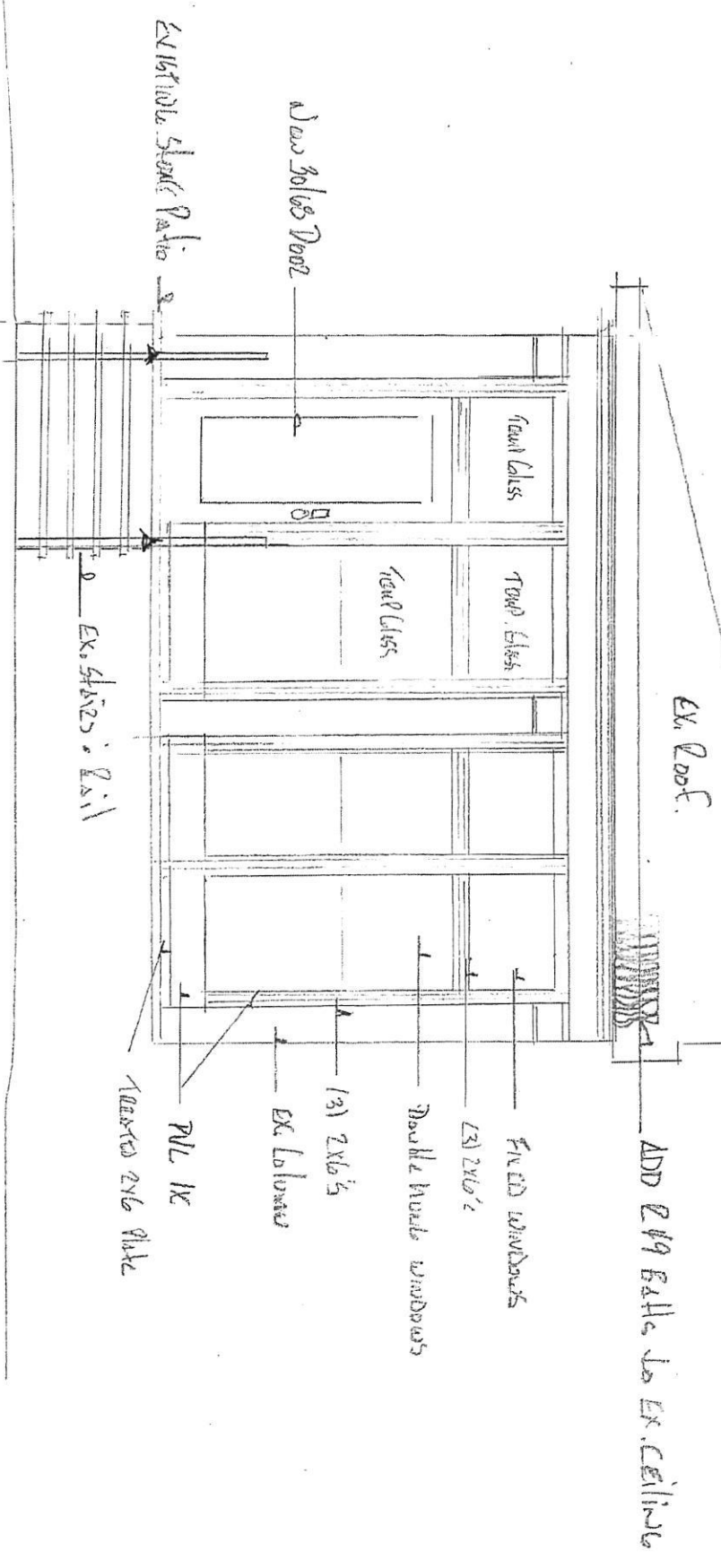

202E Elevation	
2205 Jones Road	
A-2	

