

APPLICATION

FOR PERCOLATION TESTING AND SITE EVALUATION

TEST DATE(S) _____ TEST TIME _____

AP 537315 A

AGENCY REVIEW: _____

DATE 5-29-12

DO NOT WRITE ABOVE THIS LINE

I HEREBY APPLY FOR THE NECESSARY TESTING/EVALUATION PRIOR TO ISSUANCE OF SEWAGE DISPOSAL SYSTEM PERMIT(S) TO:

CHECK AS NEEDED:

- CONSTRUCT NEW SEPTIC SYSTEM(S)
- REPAIR/ADD TO AN EXISTING SEPTIC SYSTEM
- REPLACE AN EXISTING SEPTIC SYSTEM

CHECK AS NEEDED:

- NEW STRUCTURE(S)
- ADDITION TO AN EXISTING STRUCTURE
- REPLACE AN EXISTING STRUCTURE

CHECK ONE:

- CREATE NEW LOT(S)
- BUILD ON AN EXISTING LOT IN A SUBDIVISION
- BUILD ON AN EXISTING PARCEL OF RECORD

IS THE PROPERTY WITHIN 2500' OF ANY RESERVOIR?

- YES
- NO

THE TYPE OF STRUCTURE IS:

- RESIDENTIAL WITH 4025 PROPOSED BEDROOMS IN THE COMPLETED STRUCTURE (NOTE **UNKNOWN** IF APPROPRIATE)
- COMMERCIAL (PROVIDE DETAIL OF NUMBERS AND TYPES OF EMPLOYEES/CUSTOMERS ON ACCOMPANYING PLAN)
- INSTITUTIONAL/GOVERNMENT (PROVIDE DETAIL OF NUMBERS AND TYPES OF EMPLOYEES/USERS ON ACCOMPANYING PLAN)

PROPERTY OWNER(S) NAGAT ALALFEY

DAYTIME PHONE _____ CELL 410-961-7169 FAX _____

MAILING ADDRESS 6846 SEWELLS ORCHARD RD COLUMBIA MD 21045
STREET CITY/TOWN STATE ZIP

APPLICANT NAGAT ALALFEY

DAYTIME PHONE _____ CELL 410-961-7169 FAX _____

MAILING ADDRESS 6846 SEWELLS ORCHARD RD COLUMBIA MD 21045
STREET CITY/TOWN STATE ZIP

APPLICANT'S ROLE: DEVELOPER BUILDER BUYER RELATIVE/FRIEND REALTOR CONSULTANT

PROPERTY LOCATION Lot 3
SUBDIVISION/PROPERTY NAME POLANSKY PROPERTY, PLAT NO. 13163 LOT NO. 2

PROPERTY ADDRESS 11404 FREDERICKS RD ELLIOTT CITY
STREET TOWN/POST OFFICE LOT 2

TAX MAP PAGE(S) 16 GRID 15 PARCEL(S) 88 PROPOSED LOT SIZE 59,398 SQFT

AS APPLICANT, I UNDERSTAND THE FOLLOWING: THE SYSTEM INSTALLED SUBSEQUENT TO THIS APPLICATION IS ACCEPTABLE ONLY UNTIL PUBLIC SEWERAGE IS AVAILABLE. THIS APPLICATION IS COMPLETE WHEN ALL APPLICABLE FEES AND A SUITABLE SITE PLAN HAVE BEEN RECEIVED. I ACCEPT THE RESPONSIBILITY FOR COMPLIANCE WITH ALL M.O.S.H.A. AND 'MISS UTILITY' REQUIREMENTS. APPROVAL IS BASED UPON SATISFACTORY REVIEW OF A PERC CERTIFICATION PLAN.

TEST RESULTS WILL BE MAILED TO APPLICANT. _____
SIGNATURE OF APPLICANT

HOWARD COUNTY HEALTH DEPARTMENT, BUREAU OF ENVIRONMENTAL HEALTH, WELL AND SEPTIC PROGRAM
7178 COLUMBIA GATEWAY DRIVE COLUMBIA, MARYLAND 21046 (410) 313-2640 FAX (410) 313-2648
TDD (410) 313-2323 TOLL FREE 1-877-4MD-DHMH

A/P _____

Empty rectangular box for notes or data.

Empty rectangular box for notes or data.

Empty rectangular box for notes or data.

Large empty rectangular box for detailed notes or observations.

Empty rectangular box for notes or data.

Vertical rectangular box containing the date and time: 11/29 11:18

Empty rectangular box for notes or data.

DATE	TEST #	DEPTH	START	BREAK 1" DROP	STOP 2" DROP	TIME OF 2ND INCH	P/F/H

REMARKS _____

SANITARIAN _____ BACKHOE _____ OTHERS _____

TEST HOLES USED IN SDA _____ AVG. PERC TIME _____ SQ. FT/BR _____

TRENCH WIDTH _____ INLET DEPTH _____ MAX. BOT DEPTH _____ EFFECTIVE SW _____

5022

5024

lots

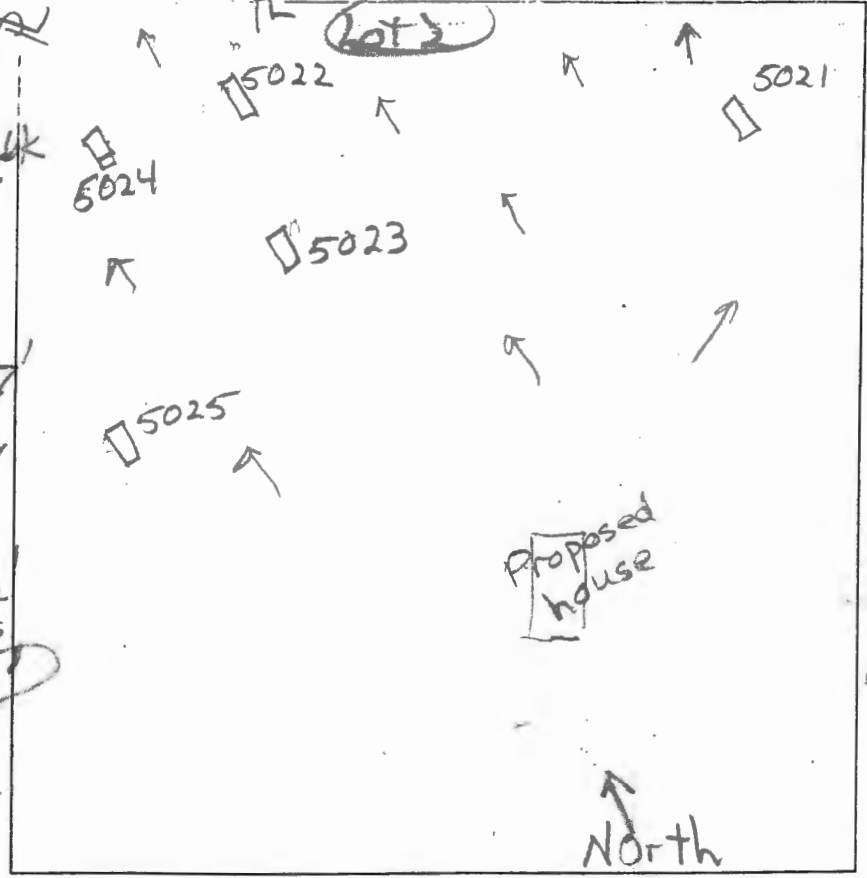

brn L 3msbk
to brn L 1msbk

2' yel-brn sl
m dense

4.5' yel-red sl
few stars

7.2' dk gray-brn
ls, micaceous

9' dk gray-brn
fills

10' dk gray-brn
fills

5025

3' brn L 3msbk
brn L 2msbk

4' yel-red sl
dense, m

4' red & lil brn
ls, few stars

11' red vst ls

5021

0.7' dk brn L 3cp
1.7' yel-red L 2msbk

3' yel-red L
2msbk, dense

4' yel-red L
m dense

6' yel-red sl
brn ls, few
many mica borders

11' brn sl ls
many mica

brn L 3msbk

2' yel-red L

1' sbk to m
dense

3.7' yel-red sl

5.7' yel-red ls
many mica

7.2' grey-brn
micaceous

grey-brn
fills
micaceous

5023

brn L 3msbk
3msbk

2' brn L 2msbk

2' yel-red L
m dense

3.5' yel-red sl

6.5' grey-brn
ls, micaceous

7.5' grey-brn
fills

micaceous

11.5'

DATE	TEST #	DEPTH	START	BREAK 1" DROP	STOP 2" DROP	TIME OF 2ND INCH	P/F/H
7/13/12	5024	4.5'	1:37	1:38	1:40	2	P
7/13/12	5022	10'	Visual	Sidewall	0.8 gpd	4.5' to 10'	P
7/13/12	5023	11.5'	Visual	Sidewall	1.2 gpd	3.5' to 11.5'	F
7/13/12	5025	4.5'	2:14	2:16	2:24	8	P
7/13/12	5021	4.5'	2:33	2:38	2:48	10	P

REMARKS public water

SANITARIAN RB

BACKHOE Jeff Allen OTHERS Tony

TEST HOLES USED IN SDA

AVG. PERC TIME

SO FT/BR

TRENCH WIDTH

INLET DEPTH

MAX. BOT DEPTH

EFFECTIVE SW

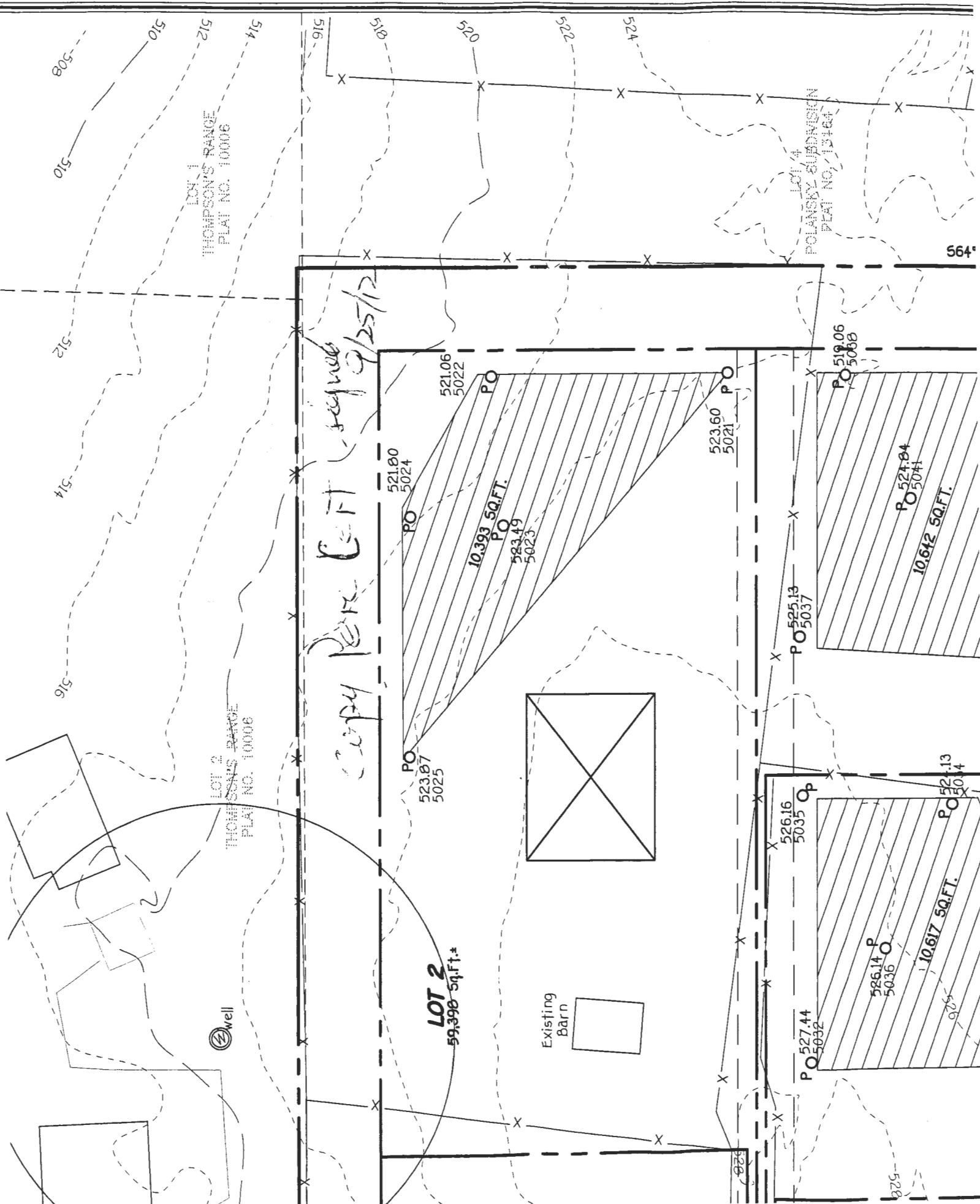

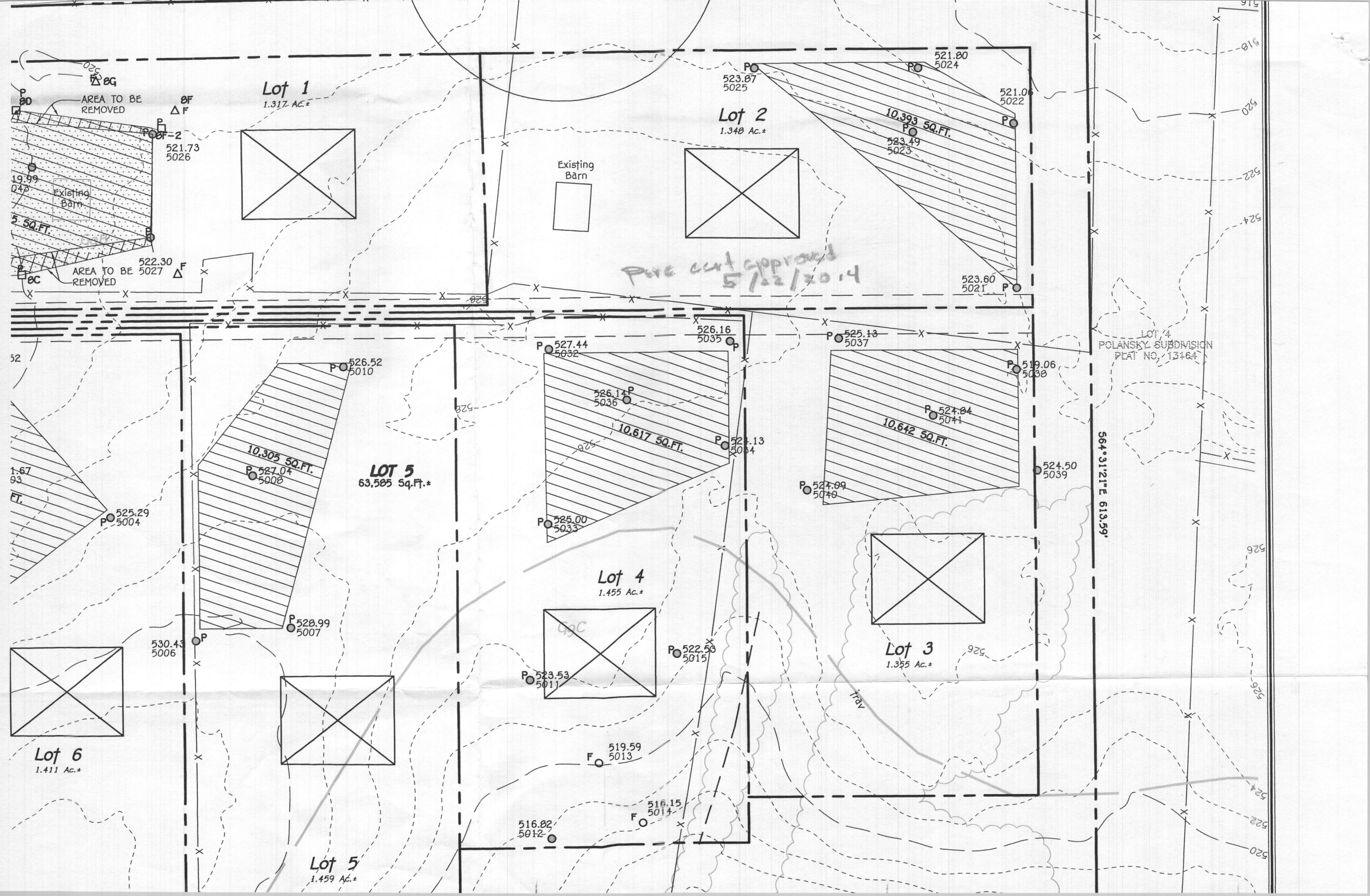

Lot 1
1.317 Ac.±

Lot 2
1.348 Ac.±

LOT 5
63,505 Sq.Ft.±

Lot 4
1.455 Ac.±

Lot 3
1.355 Ac.±

Lot 6
1.411 Ac.±

Lot 5
1.459 Ac.±

Existing Barn

*Pave cut approved
5/22/2014*

LOT 4
POLANSKY SUBDIVISION
PLAT NO. 13164

564°31'21" E 613.59'

AREA TO BE REMOVED

AREA TO BE REMOVED

1.67
93
FT.

