

approved 6/17/82  
Stayed P 31979  
A Repair

# PERMIT

SEWAGE DISPOSAL SYSTEM  
MARYLAND STATE DEPARTMENT OF HEALTH\*

6/17/82  
a.m. please

HOWARD COUNTY

ELLICOTT CITY  
DISTRICT 5th

## INDEX

DATE ~~5/27/82~~  
6/17/82

Jack Fuock IS PERMITTED TO INSTALL ALTER X

ADDRESS 13775 Triadelphia Road, Glenelg, Md. 21737 PHONE 988-9270

SUBDIVISION \_\_\_\_\_ ROAD 12435 Lime Kiln Road LOT LOT 5  
F-89-32

PROPERTY OWNER Mr. & Mrs. Peskin

ADDRESS 12435 Lime Kiln Road

### SPECIFICATIONS

SEPTIC TANK CAPACITY \_\_\_\_\_ GALLONS  
DRAIN FIELD \_\_\_\_\_ DEPTH \_\_\_\_\_ FEET, BOTTOM AREA \_\_\_\_\_ SQ. FT.  
DEEP TRENCH \_\_\_\_\_ DEPTH \_\_\_\_\_ FEET, BOTTOM AREA \_\_\_\_\_ SQ. FT.  
SEEPAGE PITS \_\_\_\_\_ ABSORBENT SIDE-WALL AREA \_\_\_\_\_ SQ. FT.  
INLET PIPE \_\_\_\_\_ FT. BELOW ORIGINAL GRADE. MAXIMUM DEPTH \_\_\_\_\_ FT. BELOW ORIGINAL GRADE  
EFFECTIVE DEPTH AT \_\_\_\_\_ FT. BELOW ORIGINAL GRADE.  
LOCATE DISPOSAL AREA \_\_\_\_\_ FT. FROM \_\_\_\_\_ LOT LINE AND \_\_\_\_\_ FT. FROM \_\_\_\_\_ LOT LINE AS SEEN WHEN  
FACING LOT FROM

REPAIR - Call for an appointment when ground is opened up and Sanitarian will  
recommend the repair system.

PLANS APPROVED BY Palmer F. Wine DATE 5/11/82

COVER NO WORK UNTIL INSPECTED AND APPROVED.  
NEITHER THE HOWARD COUNTY COUNCIL NOR THE HEALTH DEPARTMENT IS RESPONSIBLE FOR THE SUCCESSFUL OPERATION OF ANY SYSTEM.  
NOTE: IF TRENCH IS USED CALL FOR INSPECTION BEFORE PLACING GRAVEL IN TRENCH.  
NOTE: NO DRY WELL SHALL EXCEED 15 FOOT IN DIAMETER.  
NOTE: ALL PIPE FROM HOUSE TO DISPOSAL AREA MUST BE CAST IRON.  
PERMIT VOID AFTER THREE YEARS.  
NOTE: INSTALL STAND PIPE ON SEPTIC TANK AND DRY WELL. STAND PIPES MUST BE 6 INCHES IN DIAMETER. CAST IRON, CONCRETE OR TERRA  
COTTA ACCEPTED.

\*INSTALLER IS RESPONSIBLE FOR OBTAINING FINAL APPROVAL ON THIS PERMIT.

XP 31979

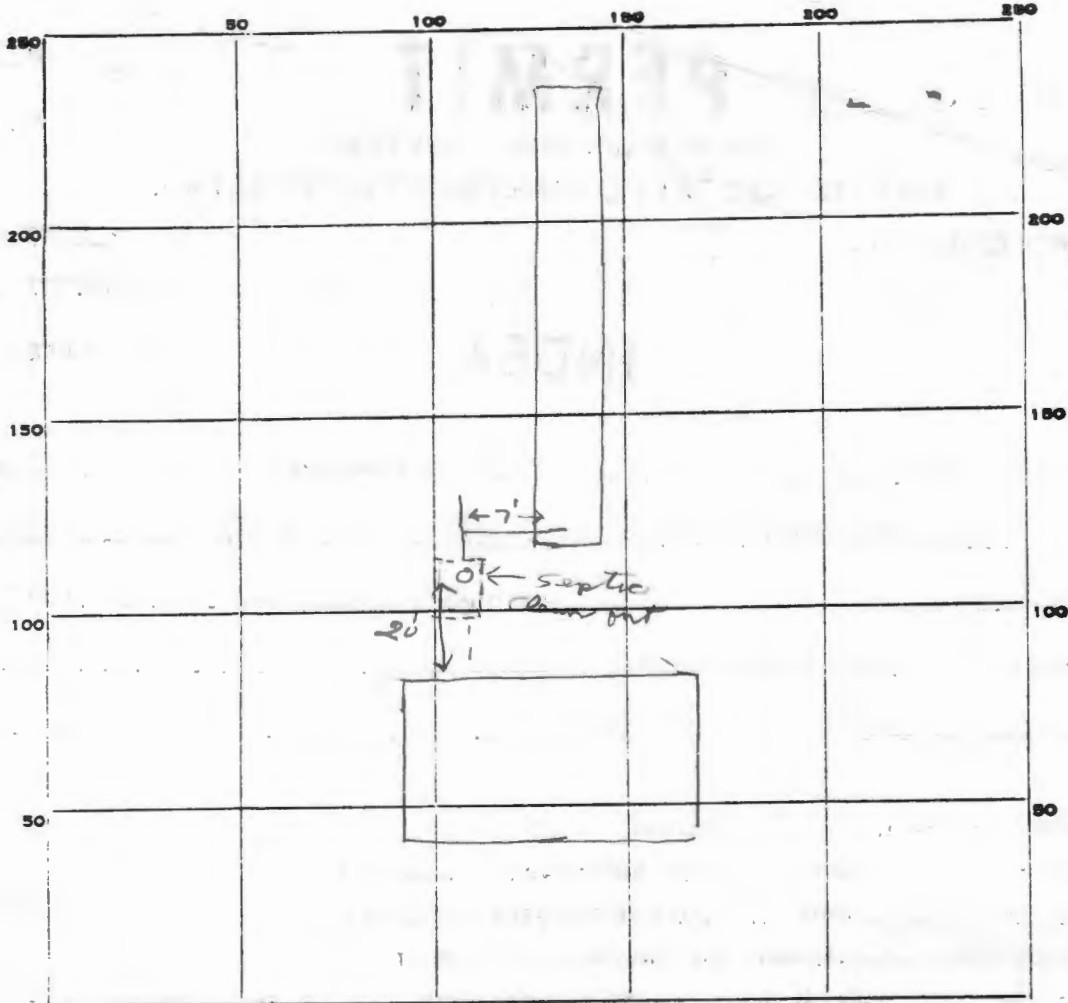

INDICATE NORTH. - NAME ADJOINING ROADWAY AS BASE LINE.

✓ Some Kuhn Rd.

PERMIT CARD \_\_\_\_\_

SEPTIC TANK, LEVEL \_\_\_\_\_

CLEANOUTS \_\_\_\_\_

DISTRIBUTION BOX, LEVEL \_\_\_\_\_

TILE FIELD, DEPTH 6 FT. TRENCH WIDTH 5 FT.

GRAVEL DEPTH 3 IN. TOTAL LENGTH 80 FT.

NUMBER OF TRENCHES 1 TOTAL BOTTOM AREA 400

SEEPAGE PITS, INSIDE DIAMETER \_\_\_\_\_ FT. DEPTH BELOW INLET \_\_\_\_\_ FT.

ABSORBENT AREA 400 SQ. FT.

REMARKS 6/17/82 OK to add stone in trench js  
6/17/82 OK to cover all work

DATE SYSTEM APPROVED 6/17/82

INSPECTOR Stayer

11/9/67 - Approved - JK

11/9/67

# PERMIT

SEWAGE DISPOSAL SYSTEM

MARYLAND STATE DEPARTMENT OF HEALTH

HOWARD COUNTY

ELLICOTT CITY

**INDEXED**

DISTRICT 5

DATE 11/3/67

P 13222

A 13091

Paul Bounds IS PERMITTED TO INSTALL  ALTER

ADDRESS 1300 Brooklyn Bridge Rd., Laurel, Md. PHONE 776-7433

A SEWAGE DISPOSAL SYSTEM LOCATED AT \_\_\_\_\_

SUBDIVISION \_\_\_\_\_ ROAD Line Kiln Rd. LOT \_\_\_\_\_

PROPERTY OWNER Ray A. & Crystal G. Zimmerman

ADDRESS \_\_\_\_\_

SPECIFICATIONS - 6 bedrooms

DRAIN FIELD \_\_\_\_\_ DEPTH \_\_\_\_\_ FEET, BOTTOM AREA \_\_\_\_\_ SQ. FT.

SEEPAGE PITS \_\_\_\_\_ ABSORBENT SIDE-WALL AREA \_\_\_\_\_ SQ. FT.

SEPTIC TANK CAPACITY 1,500 GALLONS

FOR GARBAGE GRINDER, INCREASE DISPOSAL AREA 22% & TANK CAPACITY 50%.

OTHER Drain field - 500 sq. ft. bottom area located 10 to 100 ft. from right side lot line and 30 to 100 feet from rear of proposed house as when facing lot from Line Kiln Rd. Trenches to be no deeper than 3 ft. below grade.

PERMIT VOID AFTER THREE YEARS.

PLANS APPROVED BY J. H. Kilmore DATE 9/19/67

FILL SEPTIC TANK AND DISTRIBUTION BOX WITH WATER BEFORE CALLING FOR AN INSPECTION. COVER NO WORK UNTIL INSPECTED AND APPROVED.

NEITHER THE HOWARD COUNTY COMMISSIONERS NOR THE HEALTH DEPARTMENT IS RESPONSIBLE FOR THE SUCCESSFUL OPERATION OF ANY SYSTEM.

## NOTIFY THE HEALTH DEPARTMENT 48 HOURS BEFORE EXCAVATIONS ARE TO BE BACK FILLED.

13091

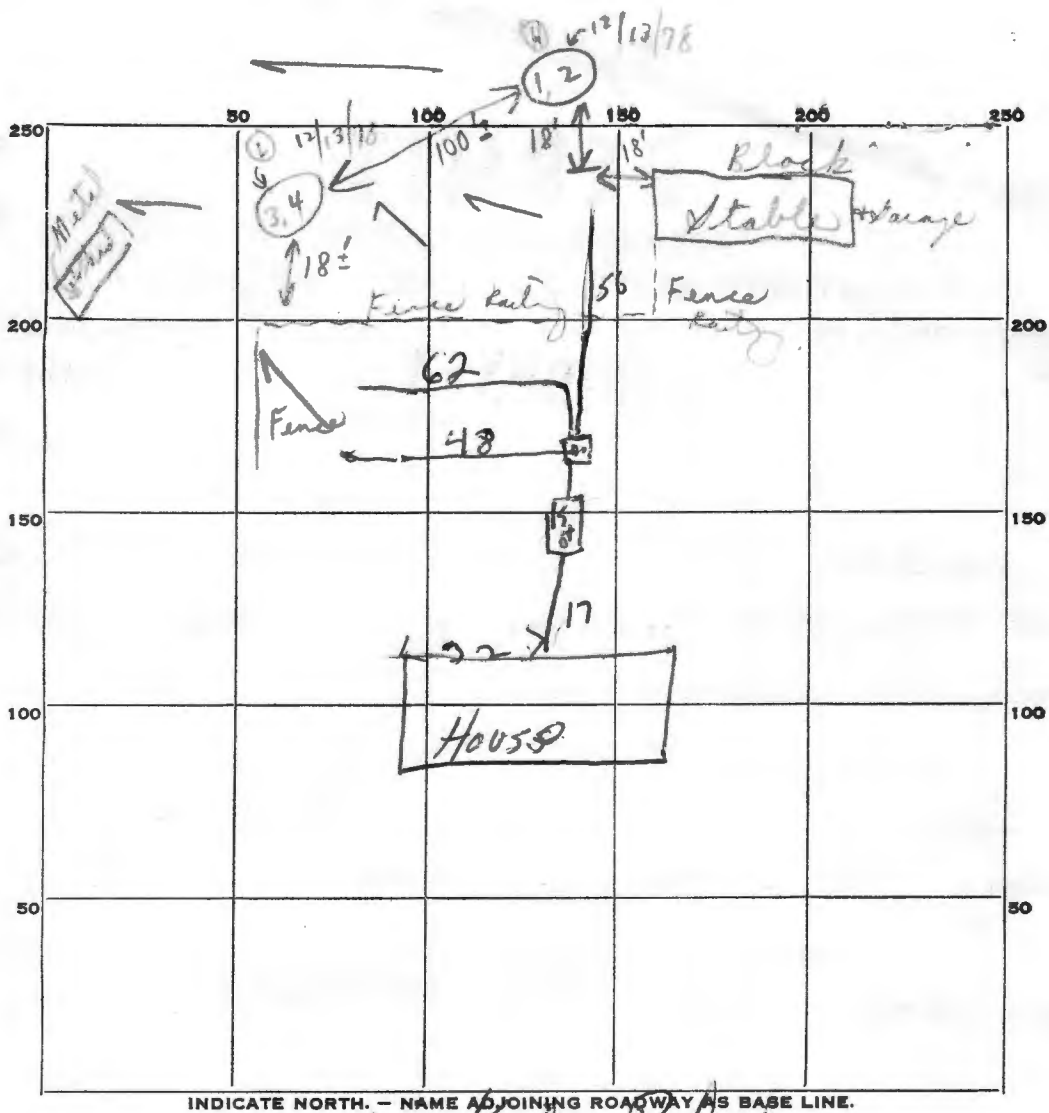

62  
48  
50  
160  
31  
498

INDICATE NORTH. - NAME ADJOINING ROADWAY AS BASE LINE.

*Jim Kuhn*

PERMIT CARD OK

SEPTIC TANK, LEVEL OK CLEANOUTS OK

DISTRIBUTION BOX, LEVEL \_\_\_\_\_

TILE FIELD, DEPTH 3 FT. TRENCH WIDTH 3 FT.

GRAVEL DEPTH 12 IN. TOTAL LENGTH 166 FT.

NUMBER OF TRENCHES 3 TOTAL BOTTOM AREA 498

SEEPAGE PITS, INSIDE DIAMETER \_\_\_\_\_ FT. DEPTH BELOW INLET \_\_\_\_\_ FT.

ABSORBENT AREA \_\_\_\_\_ SQ. FT.

REMARKS \_\_\_\_\_

\_\_\_\_\_

\_\_\_\_\_

\_\_\_\_\_

\_\_\_\_\_

DATE SYSTEM APPROVED 11/9/07 INSPECTOR J.H. Kuhn

Howard County Health Dept., Sanitation  
Make \$15.00 check payable to  
Fill out in triplicate

# APPLICATION

A 13091

P \_\_\_\_\_

SEWAGE DISPOSAL TESTING

MARYLAND STATE DEPARTMENT OF HEALTH

HOWARD COUNTY

ELLICOTT CITY

6 bedrooms - Septic Tank - 1500 gallons

DISTRICT 5<sup>th</sup>

Drain field - 462<sup>500</sup> sq. ft. bottom area located 10 to 100 feet from right side lot line and 30 to 100 feet from rear of proposed house as seen when facing lot from Lime Kiln Rd. Trenches to be no deeper than 3 feet below grade.

DATE 9/13/67

TO: THE COUNTY HEALTH OFFICER  
ELLICOTT CITY, MARYLAND

I, HEREBY, APPLY FOR THE NECESSARY TESTS IN ORDER TO CONSTRUCT (OR RECONSTRUCT) A SEWAGE DISPOSAL SYSTEM.

✓ PROPERTY OWNER Roy A + Crystal G. Zimmermann  
ADDRESS 2312 Solman Drive Silver Spring, Md PHONE 384-6226

PROPERTY LOCATION:

SUBDIVISION \_\_\_\_\_ LOT NO. \_\_\_\_\_

✓ ROAD AND DESCRIPTION Parcel 29 Lime Kiln Rd.  
1/4 mile east of Reservoir Rd. Tax map 45

OCCUPANT \_\_\_\_\_ PHONE \_\_\_\_\_

PERSON TO CONSTRUCT SYSTEM \_\_\_\_\_

ADDRESS \_\_\_\_\_ PHONE \_\_\_\_\_

✓ SIZE OF LOT 22.01 Acres TYPE BLDG. 6 Bedrooms  
NUMBER OF BEDROOMS

IF NOT SINGLE RESIDENCE DESCRIBE \_\_\_\_\_

✓ SIGNATURE OF APPLICANT Roy A. Zimmermann

✓ APPROVED BY J.H. Kilmore FOR Drain field DATE 9/19/67  
(KIND OF SYSTEM)

REJECTED BY \_\_\_\_\_ FOR \_\_\_\_\_ DATE \_\_\_\_\_  
(KIND OF SYSTEM)

HOLD PENDING FURTHER TESTS \_\_\_\_\_ DATE \_\_\_\_\_

REASONS FOR REJECTION OR HOLDING \_\_\_\_\_

# THIS IS NOT A PERMIT

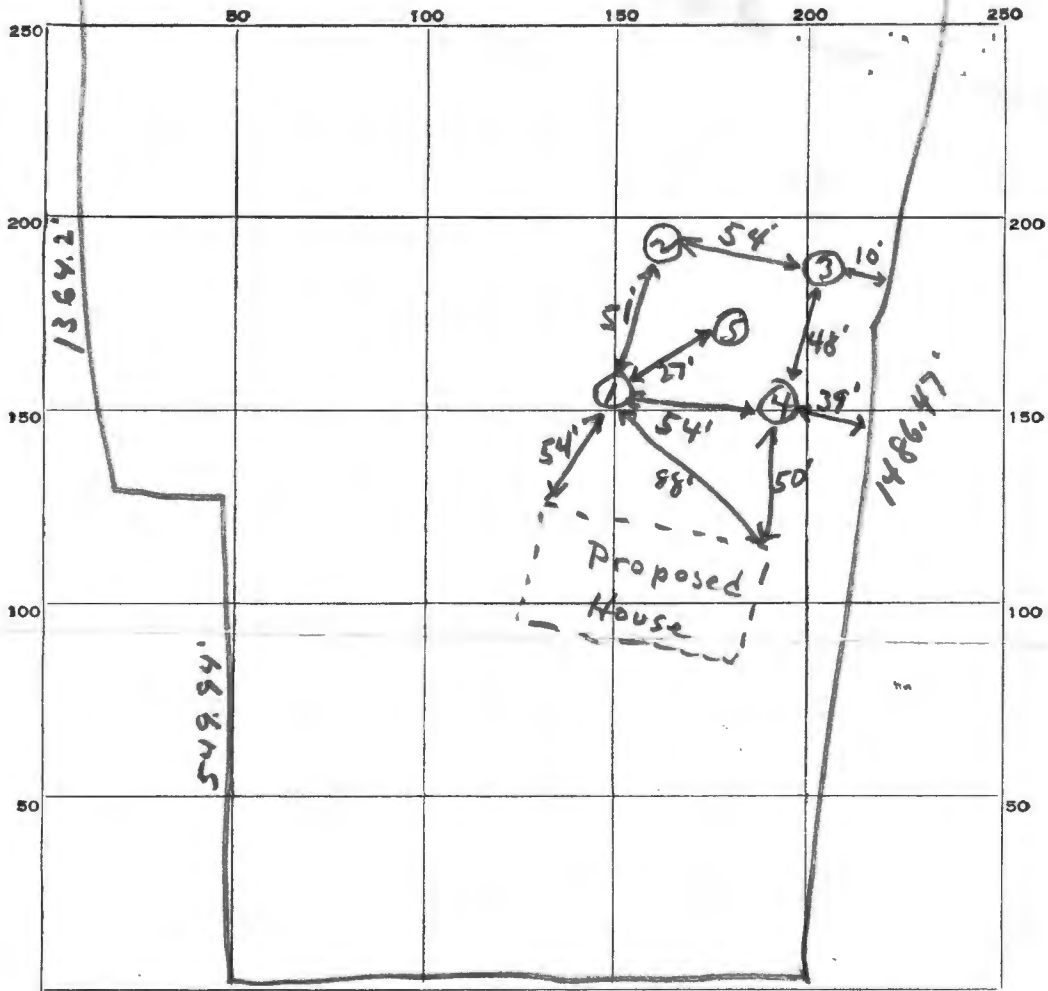

INDICATE NORTH. - NAME ADJOINING ROADWAY AS BASE LINE.

Lime Kiln Rd

DATE	TEST NO.	DEPTH	PRE-WET		TEST - 1" DROP		TIME
			START	STOP	START	STOP	
9/19/67	1	3'	10:04	10:11	10:11	10:17	6 min
	2	3'	10:05	10:07	10:07	10:11	4 min
	3	3'	10:08	10:10	10:10	10:12	2 min
	4	3'	10:12	10:13	10:13	10:15	2 min
	5	9'	10:00	10:13	10:13	10:38	25 min
12/3/68	1	4'	2:14	2:15	2:15	2:17	2 min
C. 158	2 (H)	14'	2:13	2:18	2:18	2:27	9 min
Mica	3	4'	2:29	2:39	2:39	3:07	28 min
Lab	4 (L)	12 1/2'	2:30	2:35	2:35	3:02	27 min

54 min  
8 min

77  
462

78

SOIL AUGER FINDING \_\_\_\_\_

TESTED BY JHK

REMARKS Roy A. Zimmerman

See  
checklist  
for hole  
location  
Holes dug & ready

# APPLICATION

A 13091

SEWAGE DISPOSAL TESTING

P \_\_\_\_\_

MARYLAND STATE DEPARTMENT OF HEALTH

HOWARD COUNTY

ELLICOTT CITY <sup>5th</sup>

DISTRICT \_\_\_\_\_

DATE 9/13/67

TO: THE COUNTY HEALTH OFFICER  
ELLICOTT CITY, MARYLAND

I, HEREBY, APPLY FOR THE NECESSARY TESTS IN ORDER TO CONSTRUCT (OR RECONSTRUCT) A SEWAGE DISPOSAL SYSTEM.

PROPERTY OWNER Roy A & Crystal G Zimmerman  
ADDRESS 2312 Solmar Drive Silver Spring, Md PHONE 384-6226

PROPERTY LOCATION:

SUBDIVISION \_\_\_\_\_ LOT NO. \_\_\_\_\_

ROAD AND DESCRIPTION Parcel 29 Lime Kiln Rd  
1/4 mile east of Reservoir Rd Tax map 45

OCCUPANT \_\_\_\_\_ PHONE \_\_\_\_\_

PERSON TO CONSTRUCT SYSTEM \_\_\_\_\_

ADDRESS \_\_\_\_\_ PHONE \_\_\_\_\_

SIZE OF LOT 22.01 Acres TYPE BLDG. 6 Bedrooms  
NUMBER OF BEDROOMS

IF NOT SINGLE RESIDENCE DESCRIBE \_\_\_\_\_

SIGNATURE OF APPLICANT Roy A. Zimmerman

APPROVED BY \_\_\_\_\_ FOR \_\_\_\_\_ DATE \_\_\_\_\_  
(KIND OF SYSTEM)

REJECTED BY \_\_\_\_\_ FOR \_\_\_\_\_ DATE \_\_\_\_\_  
(KIND OF SYSTEM)

HOLD PENDING FURTHER TESTS \_\_\_\_\_ DATE \_\_\_\_\_

REASONS FOR REJECTION OR HOLDING 12/13/78 for certified holes to go  
with existing house. Send memo!!  
C.O.D.

# THIS IS NOT A PERMIT

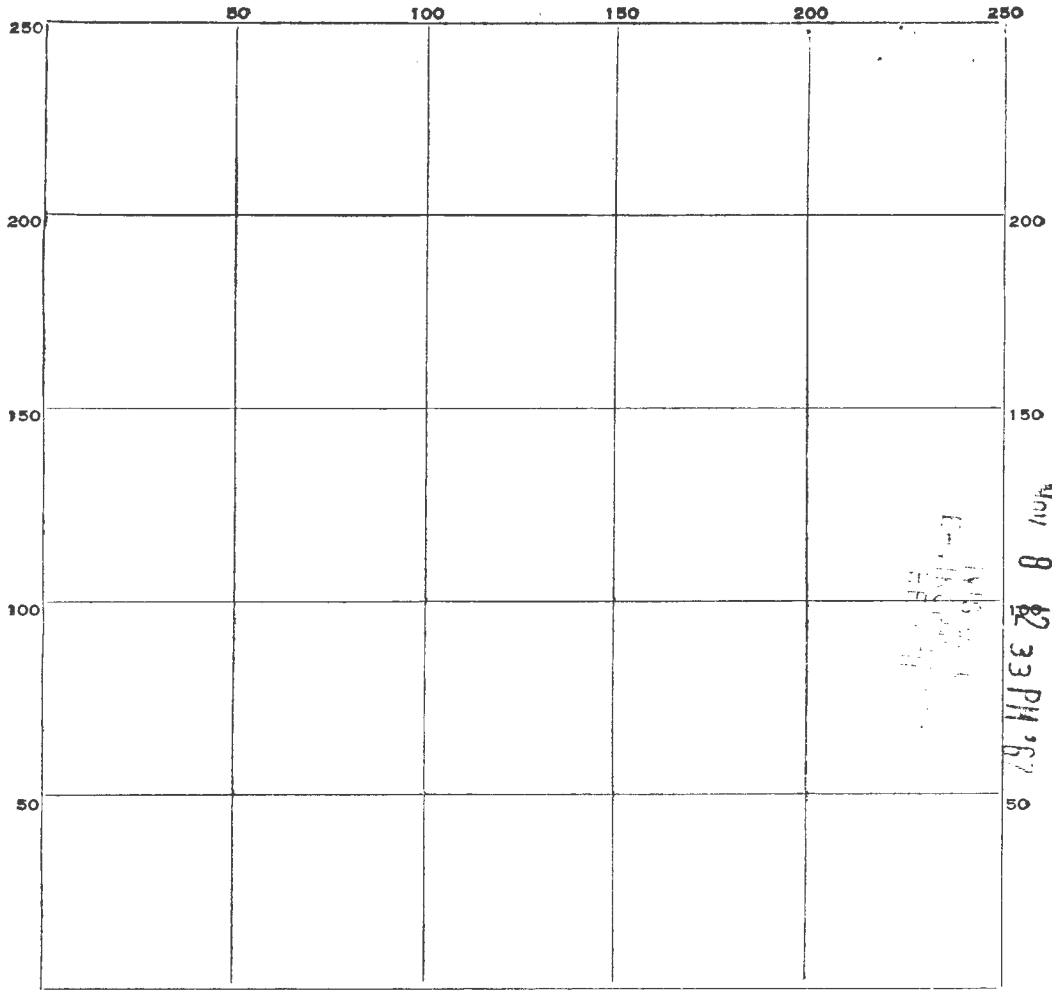

RECEIVED  
 HOWARD COUNTY  
 HEALTH DEPT.

Nov 8 12 33 PM '67

INDICATE NORTH. - NAME ADJOINING ROADWAY AS BASE LINE.

DATE	TEST NO.	DEPTH	PRE-WET		TEST - 1" DROP		TIME
			START	STOP	START	STOP	

SOIL AUGER FINDING \_\_\_\_\_

TESTED BY \_\_\_\_\_

REMARKS \_\_\_\_\_