

PERMIT NUMBER: B

22003687

DATE ACCEPTED:



RESIDENTIAL BUILDING PERMIT APPLICATION

HOWARD COUNTY DEPARTMENT OF INSPECTIONS, LICENSES, AND PERMITS
3430 COURT HOUSE DRIVE, ELLICOTT CITY, MD 21043 - PHONE: (410) 313-2455 OPTION #4
www.howardcountymd.gov

BUILDING SITE ADDRESS REQUIRED

Street Address: 12016 Margaret Court
City: Marriottsville
State: MD
Zip Code: 21104
Subdivision/Village/Complex Name: The Estates @ Sand Hill
Lot: 74
Tax Map: 0016
Parcel: 0003
Grading Permit #:

DESCRIPTION OF WORK REQUIRED

Existing Use: Adding backyard shed
Proposed Use: Adding backyard shed
Estimated Cost: \$10,000.00
Trade Work to Be Completed: Mechanical (HVACR), Electrical, Plumbing, None
INSTALL 12' x 22' AMISH SHED ON GRAVEL LEVERED PAD 264 AS

PROPERTY OWNER INFORMATION REQUIRED

Owner(s) Name(s): Darren Lee Proudfoot
Primary Residence: Yes
Owner's Street Address: 12016 Margaret Ct.
City: Marriottsville
State: MD
Zip Code: 21104
Phone: (410) 984-3584
Email: proudfootsales@gmail.com

APPLICANT NAME REQUIRED - INDIVIDUAL WHO SIGNS THIS APPLICATION

Business Name: SAME AS OWNER
Contact Name:
Street Address:
City:
State:
Zip Code:
Phone:
Email:

CONTRACTOR INFORMATION REQUIRED

Business Name:
Licensee's Name: OWNER TO AGT AS CONTRACTOR
License #:
Street Address:
City:
State:
Zip Code:
Phone:
Email:

ARCHITECT/ENGINEER INFORMATION INDIVIDUAL WHO SIGNED PLANS, IF APPLICABLE

Business Name:
Name:
Street Address:
City:
State:
Zip Code:
Phone:
Email:

BUILDING CHARACTERISTICS REQUIRED

Primary Structure: SF Dwelling, SF Townhouse, SF Duplex, Mobile Home, Multi-Family Dwelling (MF*)
Condo: Yes/No
Utilities: Electric, Gas, Water Supply: Public/Private (Well), Sewage Disposal: Public/Private (Septic)
Heating System: Electric, Natural Gas, Propane, Other
Roadside Tree Project: No/Yes
Sprinkler System: NFPA 13, NFPA 13R, NFPA 13D, None
Fire Alarm System: Yes/No/Voice Evac

ADDITIONAL RESIDENTIAL INFORMATION (PLEASE SELECT/COMPLETE ALL THAT APPLY)

Model Name & Options:
of Bedrooms (SF):
of efficiency units (MF*):
of 1 BR (MF*):
of 2 BR (MF*):
of 3 BR (MF*):
Rooms:
Full Baths: 3
Half Baths: 1
Fireplaces: 1
Garage/Carport Info: Attached Garage, Detached Garage, Integral Garage, Carport, None
Basement/Foundation Info: Slab on Grade, Post & Pier, Unfinished Basement, Finished Basement: Full or Partial
1st FI Width:
1st FI Depth:
2nd FI Width:
2nd FI Depth:
Bsmt Width:
Bsmt Depth:
Energy Method: Prescriptive, Performance, UA Alternative, ERI
Gross Area: sq ft
Occupiable Area: sq ft

AGREEMENT/ DISCALIMER REQUIRED

THE UNDERSIGNED HEREBY CERTIFIES AND AGREES AS FOLLOWS: (1) THAT HE/SHE IS AUTHORIZED TO MAKE THIS APPLICATION; (2) THAT THE INFORMATION IS CORRECT; (3) THAT HE/SHE WILL COMPLY WITH ALL REGULATIONS OF HOWARD COUNTY WHICH ARE APPLICABLE THERETO; (4) THAT HE/SHE WILL PERFORM NO WORK ON THE ABOVE REFERENCED PROPERTY NOT SPECIFICALLY DESCRIBED IN THIS APPLICATION; (5) THAT HE/SHE GRANTS COUNTY OFFICIALS THE RIGHT TO ENTER ONTO THIS PROPERTY FOR THE PURPOSE OF INSPECTING THE WORK PERMITTED AND POSTING NOTICES.

Signature: Darren Proudfoot
DATE SIGNED: 9-21-2022

FOR OFFICE USE ONLY

CHECKS PAYABLE TO: DIRECTOR OF FINANCE OF HOWARD COUNTY

AGENCIES REQUIRED/APPROVALS:
PR, DPZ, DED, Health, SHA, CID
SUBMITTAL FEES: \$55.00
PAYMENT: 177
ACCEPTED BY: [Signature]

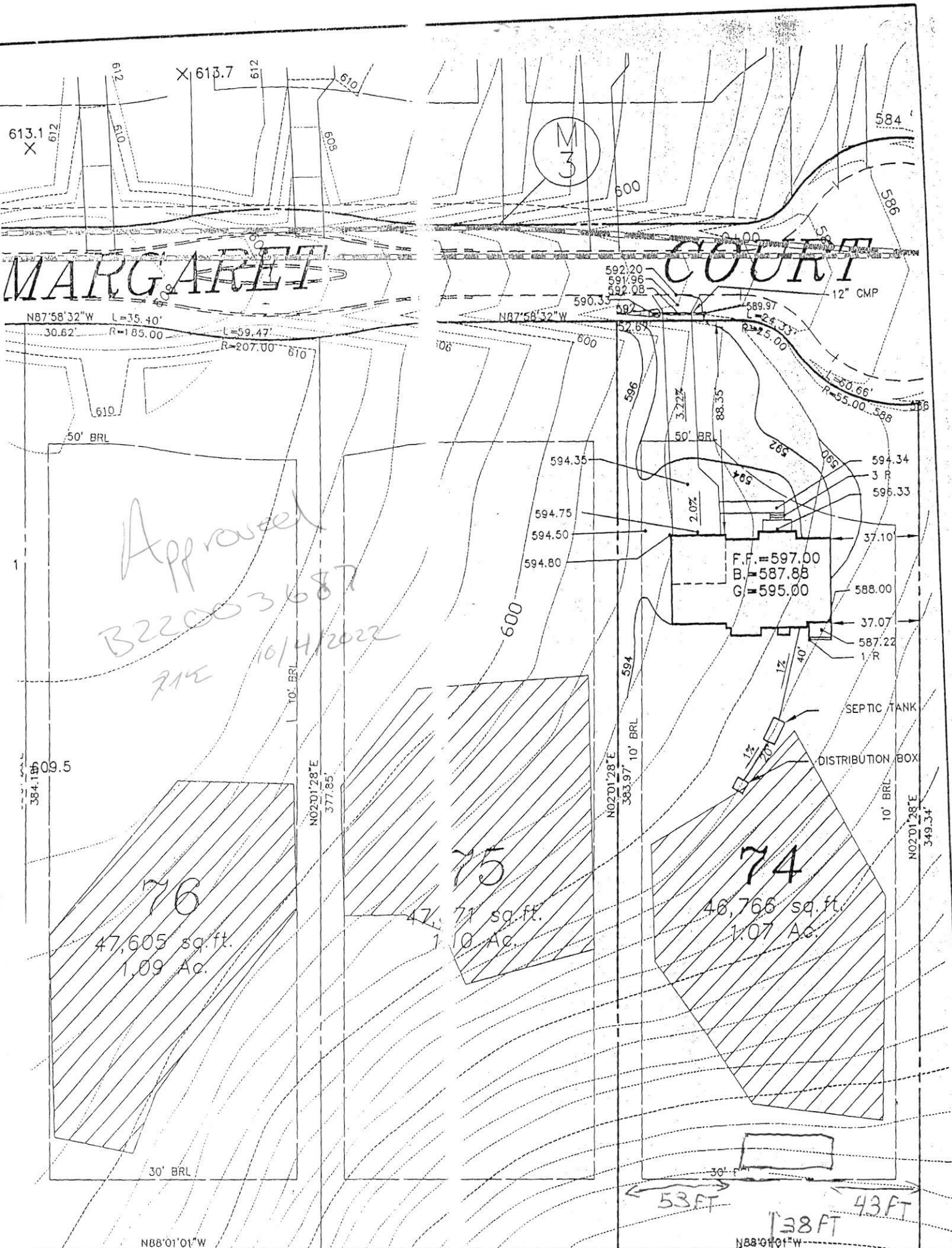

RST FLOOR EL.	= 597.00
V. OUT OF HOUSE	= 585.88
V. INTO SEPTIC TANK	= 585.48
V. OUT OF SEPTIC TANK	= 585.23
V. OF SEPTIC TANK	= 588.00
V. OF DIST. BOX	= 585.03
V. OF DIST. BOX	= 588.00

G.P. # 02-14
PLAT # 14580-14585

THE ESTATES AT SAND HILL

PLOT PLAN LOT # 74
12016 MARGARET COURT

SECTION DISTRICT: 3	TAX MAP 16	HOWARD COUNTY, MARYLAND
DATE: MARCH 31, 2022		

MILDENBERG, BOENDER & ASSOC., INC.
Engineers Planners Surveyors

6072 Dorsey Hall Drive, Suite 202, Ellicott City, Maryland 21042
(410) 997-0296 Ball. (301) 621-5621 Wash. (410) 997-0298 Fax.