

Menu Save Reset Cancel Help

Record Detail * (This section is required.)

Case #

EH-PLANS-24-0

Type

EnvHealth/Environmental Health/Plan Check/Application

Status

In Review

Opened Date

03/25/2024

Single Entry Edit-View Record Form

Application Name

Description

SFD/ INSTALL 18' X 44' RECTANGULAR, IN GROUND POOL, 3' - 8' DEPTH RANGE, FENCE TO CODE.**SUBJECT TO FIELD INSPECTION**

Total Invoiced

0.00

Total Paid

0.00

Balance

0.00

Assigned to Department Current Department

Well and Septic Progr

Assigned to Staff Current User

Zack Silvest

Address * (This section is required.)

New Search Delete Set Primary

<input type="checkbox"/> Primary	Street # (start)	Direction	Street Name	Street Type	City	State	Zip Code	Address Status	Street Suffix (Direction)	Unit Type
<input type="checkbox"/> <input checked="" type="radio"/>	2722		Jenning...	RD	Wood...	MD	21797			

Parcel (This section is not required.)

Search Delete Get Address & Owner Set Primary

<input type="checkbox"/> Primary	Parcel #	Book	Page	Parcel	Parcel Area	Land Value	Improved Value	Exemption Value	Legal Description	Tract
0 record(s) found.										

Owner (This section is not required.)

Search Delete Set Primary

<input type="checkbox"/> Primary	Name	Mail Address Line1	Mail Address Line2	Mail Address Line3	Mail City	Mail State	Mail Zip Code	Phone	Country/Rs
<input type="checkbox"/> <input checked="" type="radio"/>	Stephen O'neill	2722 Woodbine Chapel Rd.			Woodbine	MD	21797	410-707-8678	US

Applicant * (This section is required.)

Search As Owner As Lic. Prof As Contact

Single Entry Applicant Form

Type *

Applicant

Primary

Yes

First Name *

Timothy

Middle Name

Last Name *

Rowan

Home Phone ((xxx)xxx-xxxx)

Approved 4/10/2024
R/E

Online BP.
g8 3/26/24

Organization Name

Rowan's Landscape Co. Inc.

Mobile Phone (XXX XXX-XXXX

(410) 489-0707

E-mail

KARI@ROWANLANDSCAPE.COM

Business Phone (XXX XXXX

Preferred Channel

--Select--

Applicant Address

New Look Up Deactivate Remove

Contact Address ID	Address Type	Address Line 1	City	State	Zip	Primary	Recipient	Status
0 record(s) found.								

Custom Fields

DATE TRACKING

Received Date

3/22/2024

Due Date

3/27/2024

Dates to Complete

14

(Number)

Food Review Type

--Select--

Equipment Specification Sheet

Received by Food

Equipment Specification Sheets Submitted

Received by Community Hygiene

Received by Well and Septic

3/22/2024

FACILITY INFORMATION

Name of Business (dba)

n/a (Text)

Associated Building Permit Number

(Text)

Owner Switch Date

Does the project include an Aquatic Facility such as a Public Pool? If Yes, forward to CH Program.

Yes No

Does the project include Private Septic? If Yes, forward to WS Program.

Yes No

Is this a Prototype Food Service Facility? If Yes, refer to State.

Yes No

Facility Fax

0 (Text)

Days of Operation

0 (Text)

Does this project have a Building Permit?

Yes No

Building Permit Issued Date

Non-Profit

Does the project include Private Well? If Yes, forward to WS Program.

Yes No

Does the project include Food Services? If Yes, forward to FP Program.

Yes No

Facility Phone

0 (Text)

Facility Email

0 (Text)

PROPERTY INFORMATION

Water Source

Private

Sewage Disposal

Private

Design Wastewater Flow

0 (Number)

Permit Type

--Select--

PLAT STATS

Total Number of buildable lots to be recorded

0 (Number)

Total number of open space lots to be recorded

0 (Number)

Total number of bulk parcels to be recorded

0 (Number)

Total number of lots / parcels to be recorded

0 (Number)

New buildable lots created

0 (Number)

Date PLAT signed by Health Officer

PLAT Type

--Select--

DEVELOPMENT PLANS

Property Type

Residential

Plan Version

Initial

Signature Required

Yes No

Engineer

0

(Text)

Number of paper copies

0

(Number)

Number of mylar copies

0

(Number)

Number of buildable lots created

0

(Number)

Number of non-buildable lots created

0

(Number)

Total Number of Lots

0

(Number)

Associated Plans

WELL AND SEPTIC INTERNAL

State Review Required

Yes No

Coordinate State Review

Yes No

Proposed Septic System Type

--Select--

FOOD ESTABLISHMENT FACILITY

Priority Assessment

--Select--

Licensed Type

--Select--

License Category

--Select--

FOOD ESTABLISHMENT INFORMATION

Hours of Operation

(Text)

Operating Seasonally Only

If Operating Seasonally, What is the start month?

(Text)

Are pets allowed in a outdoor seating area?

Yes No

Full Bar?

Yes No

RESTAURANT AND FOOD SERVICE

Food Service Facility Secondary Category

--Select--

Total Seating Capacity

(Number)

Number of Restrooms

(Number)

Interior Restaurant Seating Capacity

(Number)

Bar Seating Capacity

(Text)

Outdoor Seating Capacity

(Text)

Does the restaurant have outdoor seating

Yes No

EQUIPMENT

Evaluated non NSF, ANSI, CF or other standards

Yes No

Description of Refrigeration Units

Number of Walk-In Refrigerator Units

(Number)

Description of Walk-In Freezer Units

(Text)

Is there a bulk ice machine available

Yes No

Space Limitation

Number of Hand Sinks Available

(Number)

Hood System

(Text)

Ventless Equipment

(Text)

PLUMBING

Size and installation of the water heater?

(Text)

Is there a grease interceptor or grease trap?

--Select--

REFUSE AND RECYCLABLES

Dumpsters Located on a impervious surface?

--Select--

Will there be a grease receptacle?

--Select--

Final 4/10/2014
Bacon 157
7/12

9/15/03 -
Wall Check
OK 3RC

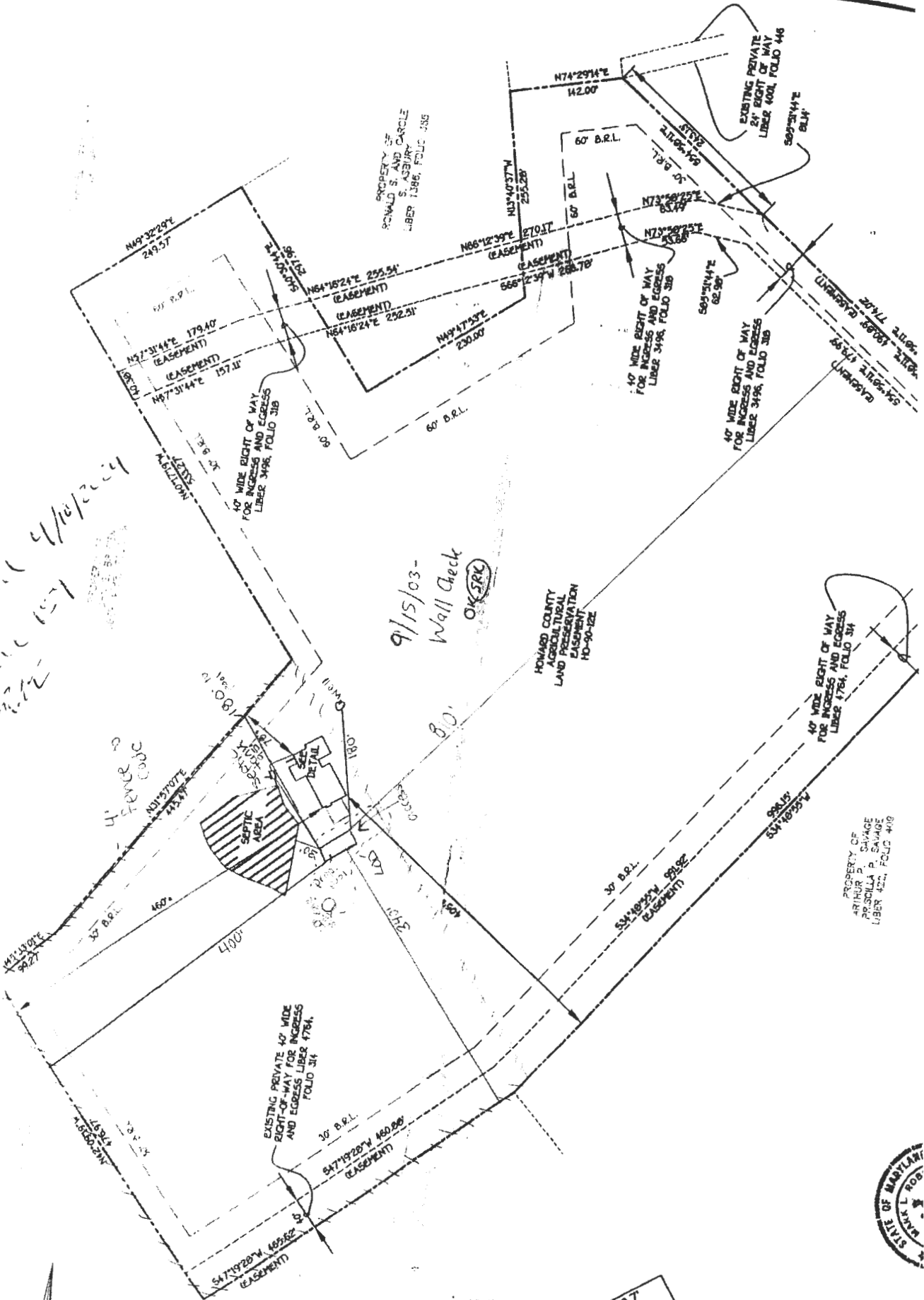

ATTORNEY

SCALE: 1" = 100'