

Menu Refine Search GIS Help My Filters  Modul

Showing 1 of 1

<input type="checkbox"/> <u>Permit #</u>	<u>Status</u>	<u>Record Type Alias</u>	<u>Street #</u>	<u>Street Name</u>	<u>Type</u>	<u>Unit Type</u>	<u>Unit #</u>	<u>City</u>
<input type="checkbox"/> <u>B22002824</u>	Review In Process	Residential Deck Permit	6525	MARE	CT			DAYTON

Page  of 1

*Online*

Approved Septic System Plan  
Howard County Health Department

*Dane Bernard* 7-26-22

Signature \_\_\_\_\_ Date \_\_\_\_\_

PROFESSIONAL CERTIFICATION: I HEREBY CERTIFY THAT THESE DOCUMENTS WERE PREPARED BY ME OR UNDER MY RESPONSIBLE CHARGE, AND THAT I AM A DULY LICENSED PROFESSIONAL LAND SURVEYOR UNDER THE LAWS OF THE STATE OF MARYLAND, LICENSE NO. 2

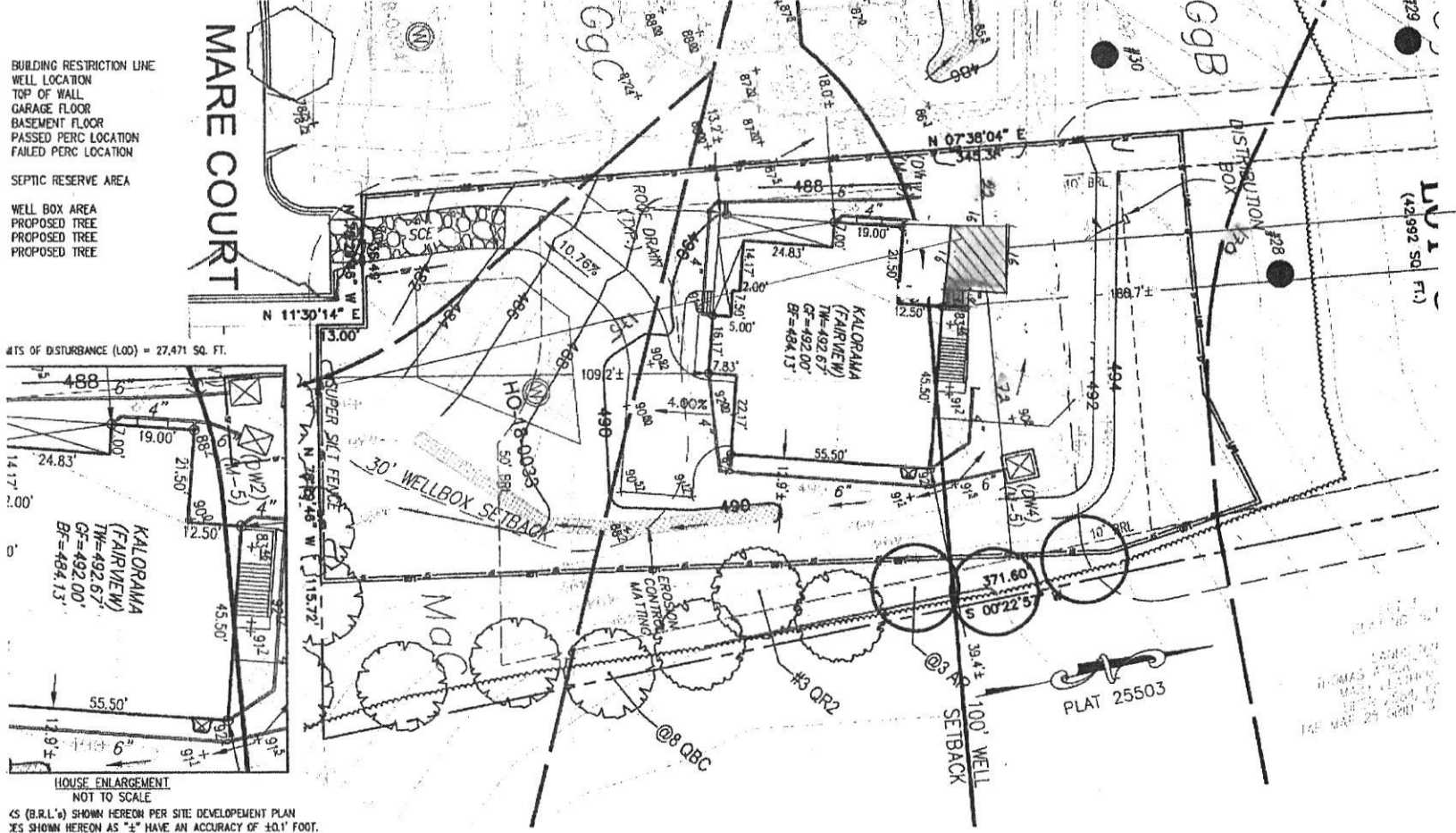

#1'S OF DISTURBANCE (LOO) = 27,471 SQ. FT.

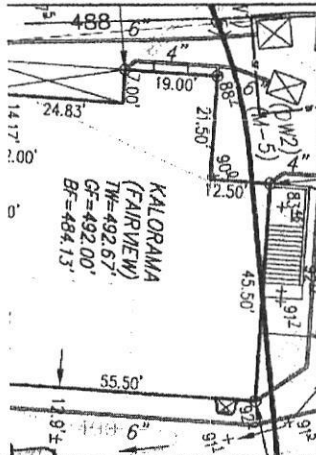

HOUSE ENLARGEMENT  
NOT TO SCALE

CS (B.R.L.'s) SHOWN HEREON PER SITE DEVELOPMENT PLAN  
S'S SHOWN HEREON AS "±" HAVE AN ACCURACY OF ±0.1' FOOT.



HOUSE TYPE: KALORAMA (FAIRVIEW)

DAYLIGHT BASEMENT  
EXPANDED CLOSET  
PREP KITCHEN  
PLANNING CENTER  
FINISHED THIRD FLOOR WALK-UP SPACE WITH HALF BATH  
WELLED WINDOW FOR DAYLIGHT BASEMENT  
WET-BAR ROUGH-IN IN BASEMENT FOR FUTURE BAR  
4 HOPPER WINDOWS INCLUDED IN BASEMENT  
DOUBLE WIDE TAIL FOR DRIVEWAY

OPTION No. 018  
OPTION No. 263111  
OPTION No. 263158  
OPTION No. 263177  
OPTION No. 263361  
OPTION No. 90008006  
OPTION No. 90008008  
OPTION No. 90008009  
OPTION No. 90008010

WELL NUMBER: HO-18-0033  
ADDRESS: 6525 MARE COURT  
DAYTON, MD 21036

PLOT PLAN  
LOT 8  
**WILLOWSHIRE**  
LIBER 18479, FOLIO 296  
PLAT NO. 25503  
5th ELECTION DISTRICT  
HOWARD COUNTY, MARYLAND

**ESE CONSUL**  
ENGINEERING • PLANNING • SURVEYING

ESE Consultants, Inc.  
7164 Columbia Gateway Drive • Suite 230  
T: 410-872-9105

DATE: 04/10/2021 SCALE: 1" = 30' FILE  
CHK'D: M.J.B. JOB NO: 4520 DK