



**Bureau of Environmental Health**

8930 Stanford Boulevard, Columbia, MD 21045

Main: 410-313-2640 | Fax: 410-313-2648

TDD 410-313-2323 | Toll Free 1-866-313-6300

www.hchealth.org

Facebook: www.facebook.com/hocohealth

Twitter: HowardCoHealthDep

Maura J. Rossman, M.D., Health Officer

**SEWAGE DISPOSAL SYSTEM SPECIFICATIONS WORKSHEET**

Address: 2546 Jennings Chapel

Subdivision: \_\_\_\_\_ Lot: \_\_\_\_\_

Initial system:	Application rate: <u>0.8</u>	Effective area beginning depth: <u>3</u>	Bottom maximum depth: <u>8</u>
1 <sup>st</sup> Replacement:	Application rate: <u>0.8</u>	Effective area beginning depth: <u>3</u>	Bottom maximum depth: <u>8</u>
2 <sup>nd</sup> Replacement:	Application rate: <u>0.8</u>	Effective area beginning depth: <u>3</u>	Bottom maximum depth: <u>8</u>

Design Flow = 150 gallons per day per bedroom

Design flow ÷ application rate = square footage of drainfield required

Linear length of trench required = drainfield square footage x sidewall reduction percentage ÷ trench width

Sidewall reduction credit formula:

$$\frac{W + 2}{W + 1 + 2D} \times 100 = \text{Percent of length of standard trench where } W = \text{trench width and } D = \text{depth between effective area beginning depth and trench bottom.}$$

Standard design requirements:

- Trenches must be located to provide room for 3 systems in the disposal area
- All trenches must be equal length unless low pressure dosed
- All trenches must be on contour
- Minimum trench spacing: 10' for all trenches utilizing sidewall reduction credit. Additional spacing may be necessary for any trench using over 3.5' of effective sidewall. In those cases, the spacing formula is 2D + W up to a maximum spacing of 18'.
- Minimum trench spacing for trenches with no sidewall credit (bottom area only) is 6' for a 2' wide trench and 9' for a 3' wide trench (spacing is measured edge to edge) **(Not 10,000)**
- Maximum trench length is 100'
- Maximum pipe depth is 4' **- Initial/Existing + 2 Replacements Required**

Additional requirements:

**- Utilize highest elevations in proposed SDA as efficiently as possible**

Approved: [Signature] Date: 7/27/2021

# Jennings Chapel

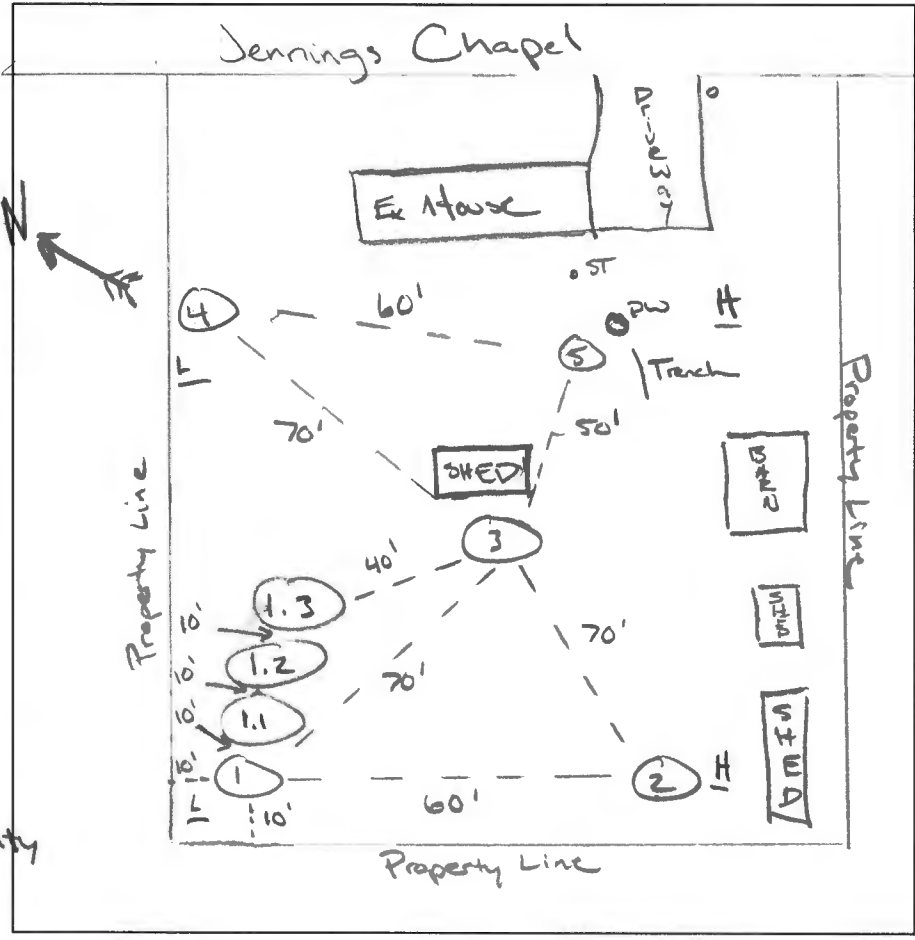

①  
2'  
%50  
Flaggy  
Schist  
Rx  
Some  
Stony  
Schist  
↓

②  
1'  
DB, Loam  
YB, Thin Platy  
Channery/slaty  
SL, mifr,  
wsp  
2'  
YB, Thin Platy  
Channery/slaty  
LFS, mifr,  
wpo  
③  
YB, PB, BY,  
Thin Platy,  
FS, mifr,  
wpo  
12'

③  
1'  
DB, Loam  
DY, LYB, Platy,  
FSL, mifr,  
wsp, wso,  
Channery  
Schist  
Layer 2'-4'  
YB, PB, Platy  
LFS, mifr,  
wpo.  
③  
YB, PB, Thin Platy,  
FS, mifr, wpo,  
wso  
12'

①.1  
4'  
%50  
Gravelly  
Cobble  
Schist  
Rx  
↓  
6'

①.2  
3'  
%50  
Channery  
Flaggy  
Schist  
Rx  
↓  
8'

①.3  
15'  
DB, Loam  
DYB, SIFX+  
Platy mix,  
FSL + LFS  
Mix, wso,  
wpo, mifr  
1'  
LYB, PB, Thin  
Platy, FS, mifr,  
wso, wpo  
30%  
Channery  
Schist  
Rx  
↓  
11'

DATE	TEST #	DEPTH 4' Buff	START	BREAK 1" DROP	STOP 2" DROP	TIME OF 2ND INCH	P/F/H
2/25/2021	1	- / 0	DID NOT TEST				F
	2	4 / 8	10:40	10:56	11:20	24	P
	3	4 / 8	11:32	11:33	11:36	3	P
	1.1	- / 0	DID NOT TEST				F
	1.2	- / 0	DID NOT TEST				F
	1.3	4 / 7	1:00	1:05	1:12	7	P
	4	4 / 8	1:49	1:56	2:04	8	P
	5	4 / 8	OBSERVATION				P

REMARKS Soils fairly consistent  
 SANITARIAN RSF BACKHOE \_\_\_\_\_ OTHERS \_\_\_\_\_  
 TEST HOLES USED IN SDA \_\_\_\_\_ AVG. PERC TIME \_\_\_\_\_ SQ. FT/BR \_\_\_\_\_  
 TRENCH WIDTH \_\_\_\_\_ INLET DEPTH \_\_\_\_\_ MAX. BOT DEPTH \_\_\_\_\_ EFFECTIVE SWW \_\_\_\_\_

20% channery  
2x

2546 Jennings Chapel

VP

(4)

1' DB, YB, Loam  
 LYB, BY, Thin  
 Platy, FSL +  
 LFS Mix,  
 mufr, wpo,  
 wso

2.5' LYB, PB, Thin  
 Platy, FS,  
 mufr, wpo,  
 wso

↓

12'

(5)

1' DB, YB  
 Loam

1' LYB, BY, Platy  
 FSL + LFS  
 Mix, mufr,  
 wpo, wso

3' Channery  
 Schist layers

(4) LYB, PB,  
 Thin Platy,  
 FS, mufr,  
 wpo, wso

14'

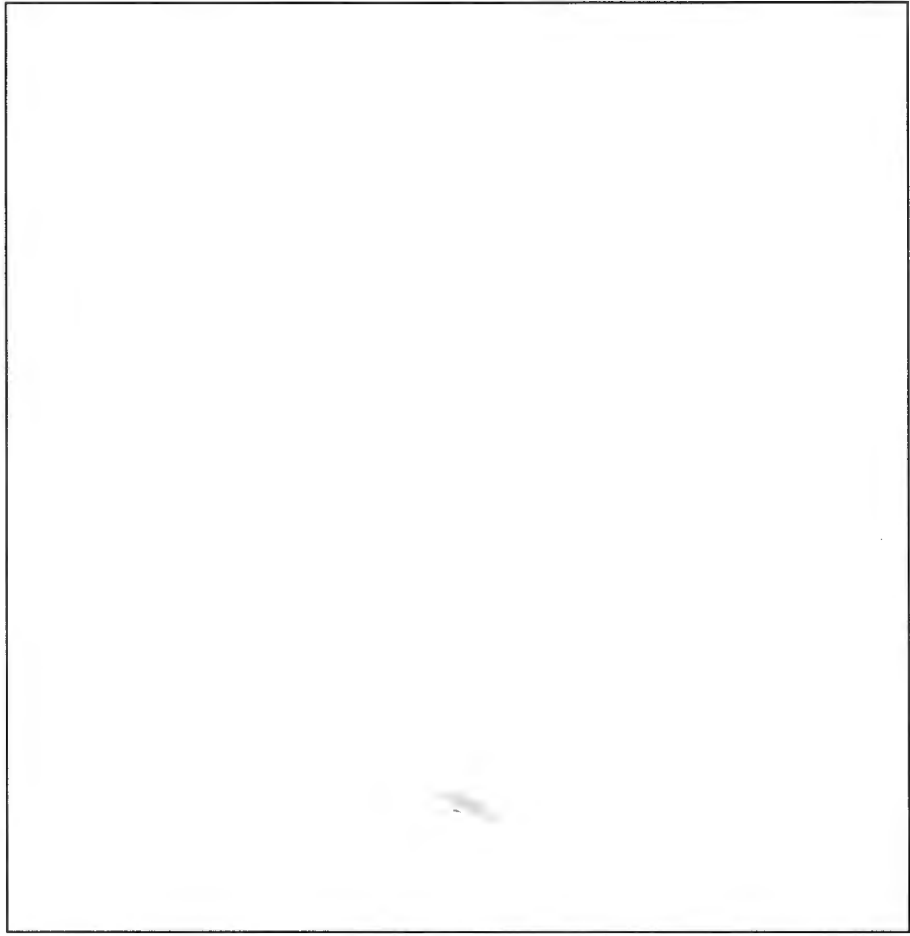

DATE	TEST #	DEPTH	START	BREAK 1" DROP	STOP 2" DROP	TIME OF 2ND INCH	P/F/H
2/25/2016							

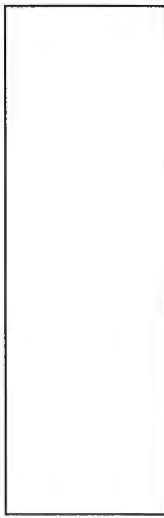

REMARKS \_\_\_\_\_

SANITARIAN 2SF BACKHOE \_\_\_\_\_ OTHERS \_\_\_\_\_

TEST HOLES USED IN SDA \_\_\_\_\_ AVG. PERC TIME \_\_\_\_\_ SQ. FT/BR \_\_\_\_\_

TRENCH WIDTH \_\_\_\_\_ INLET DEPTH \_\_\_\_\_ MAX. BOT DEPTH \_\_\_\_\_ EFFECTIVE S/W \_\_\_\_\_

12546 Jennings Chapel

# Proposed Perc

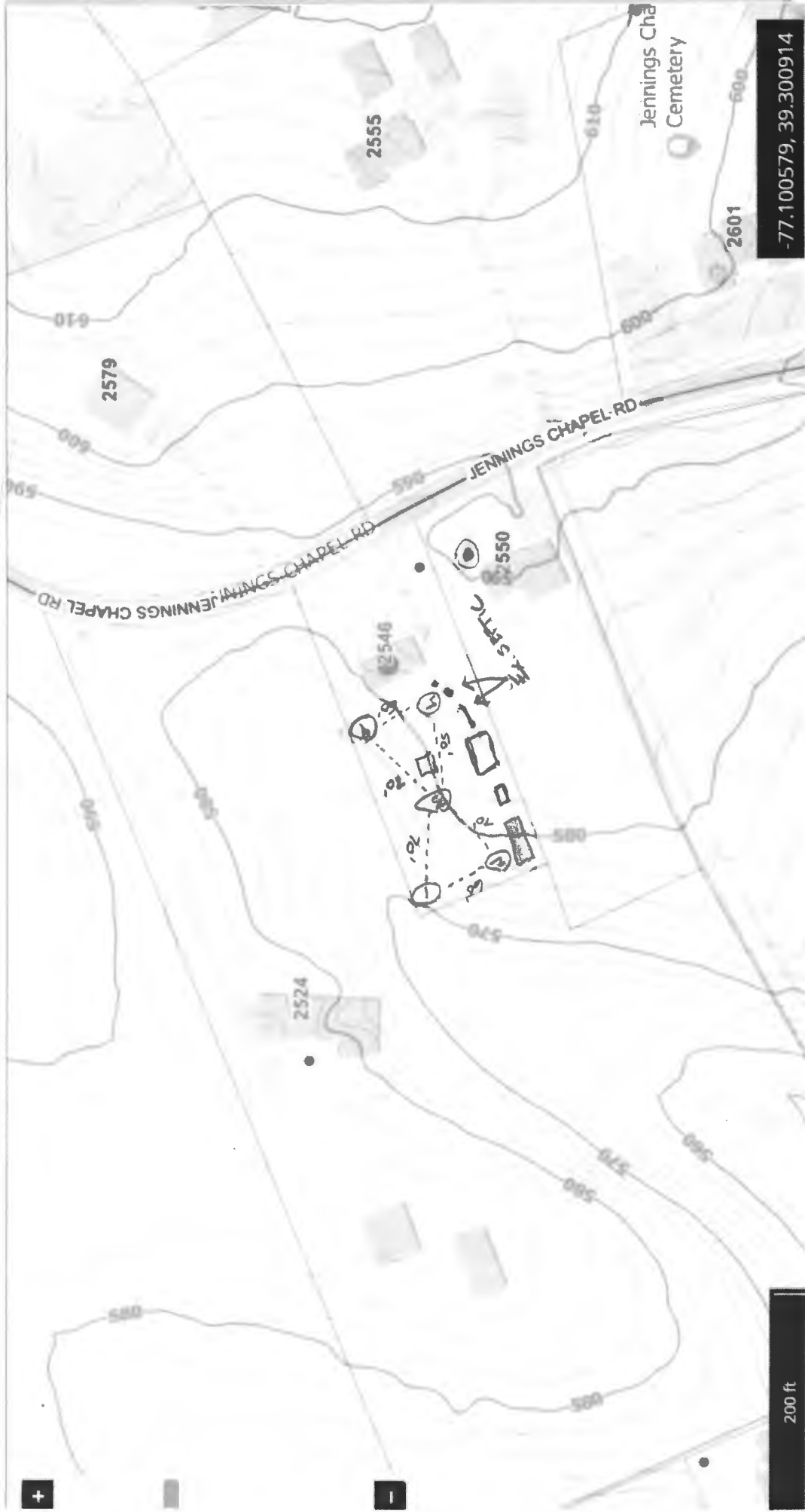

-77.100579, 39.300914

○ When According to 2550 Jennings Chapel property record

□ Structures

200 ft

## Real Property Data Search

## Search Result for HOWARD COUNTY

<a href="#">View Map</a>	<a href="#">View GroundRent Redemption</a>	<a href="#">View GroundRent Registration</a>							
<b>Special Tax Recapture:</b> None									
<b>Account Identifier:</b> District - 04 <b>Account Number -</b> 309693									
Owner Information									
<b>Owner Name:</b>	HALTERMAN SAMUEL E	<b>Use:</b> RESIDENTIAL <b>Principal Residence:</b> NO							
<b>Mailing Address:</b>	8151 BENNETT BRANCH RD MOUNT AIRY MD 21771-4223	<b>Deed Reference:</b> /09936/ 00249							
Location & Structure Information									
<b>Premises Address:</b>	2546 JENNINGS CHAPEL RD WOODBINE 21797-0000	<b>Legal Description:</b> 1 ACRES 2546 JENNINGS CHAPEL RD WOODBINE							
<b>Map:</b>	<b>Grid:</b>	<b>Parcel:</b>	<b>Neighborhood:</b>	<b>Subdivision:</b>	<b>Section:</b>	<b>Block:</b>	<b>Lot:</b>	<b>Assessment Year:</b>	<b>Plat No:</b>
0013	0009	0121	4010103.14	1003				2020	<b>Plat Ref:</b>
Town: None									
<b>Primary Structure Built</b>	<b>Above Grade Living Area</b>	<b>Finished Basement Area</b>	<b>Property Land Area</b>	<b>County Use</b>					
1976	1,300 SF		1.0000 AC						
<b>Stories</b>	<b>Basement</b>	<b>Type</b>	<b>Exterior</b>	<b>Quality</b>	<b>Full/Half Bath</b>	<b>Garage</b>	<b>Last Notice of Major Improvements</b>		
1	YES	STANDARD UNIT	SIDING/	4	1 full/ 1 half				
Value Information									
	<b>Base Value</b>	<b>Value</b>	<b>Phase-in Assessments</b>						
		As of	As of	As of					
		01/01/2020	07/01/2020	07/01/2021					
<b>Land:</b>	200,000	181,000							
<b>Improvements</b>	5,100	5,100							
<b>Total:</b>	205,100	186,100	186,100	186,100					
<b>Preferential Land:</b>	0	0							
Transfer Information									
<b>Seller:</b> BENNETT LINDA K	<b>Date:</b> 04/03/2006	<b>Price:</b> \$0							
<b>Type:</b> NON-ARMS LENGTH OTHER	<b>Deed1:</b> /09936/ 00249	<b>Deed2:</b>							
<b>Seller:</b>	<b>Date:</b>	<b>Price:</b>							
<b>Type:</b>	<b>Deed1:</b>	<b>Deed2:</b>							
<b>Seller:</b>	<b>Date:</b>	<b>Price:</b>							
<b>Type:</b>	<b>Deed1:</b>	<b>Deed2:</b>							
Exemption Information									
<b>Partial Exempt Assessments:</b>	<b>Class</b>	07/01/2020	07/01/2021						
<b>County:</b>	000	0.00							
<b>State:</b>	000	0.00							
<b>Municipal:</b>	000	0.00 0.00	0.00 0.00						
<b>Special Tax Recapture:</b> None									
Homestead Application Information									
<b>Homestead Application Status:</b> No Application									
Homeowners' Tax Credit Application Information									
<b>Homeowners' Tax Credit Application Status:</b> No Application <b>Date:</b>									

9/22/76 HB  
10/2/76 - [unclear]  
10/2/76 approved B.H. 10/27/76

# PERMIT

SEWAGE DISPOSAL SYSTEM

MARYLAND STATE DEPARTMENT OF HEALTH

HOWARD COUNTY

ELLCOTT CITY

DISTRICT 4th

**INDEXED**

DATE 9/16/76

10/9/76 Partial  
23930 C.B.S.  
A 23065

William Hopkins IS PERMITTED TO INSTALL  ALTER  
ADDRESS Jennings Chapel Road, Woodbine, Md. 21797 PHONE 489-4711

A SEWAGE DISPOSAL SYSTEM LOCATED AT:

SUBDIVISION 2546 Jennings Chapel Road ROAD LOT A

PROPERTY OWNER Linda Bennett Halterman

ADDRESS Route 2 - 2524 Jennings Chapel Road, Woodbine, Md. 21797 Phone: 489-4873

SPECIFICATIONS 3 bedrooms

DRAIN FIELD DEPTH FEET, BOTTOM AREA SQ. FT.

SEEPAGE PITS ABSORBENT SIDE-WALL AREA SQ. FT.

SEPTIC TANK CAPACITY 1000 GALLONS

FOR GARBAGE GRINDER, INCREASE DISPOSAL AREA 22% & TANK CAPACITY 50%.

OTHER DRY WELL - To have 140 sq. ft. effective absorbent sidewall area per bedroom below inlet. Inlet to be 3 1/2 ft. below original grade and maximum depth 12 ft. Locate dry well 10 ft. off left property line and 185 ft. from edge of road. (Perc hole 1 & 2).

NOTE: ALL PIPE FROM HOUSE TO DISPOSAL AREA MUST BE CAST IRON. PERMIT VOID AFTER THREE YEARS.

NOTE: INSTALL STAND PIPE ON SEPTIC TANK AND DRY WELL. STAND PIPES MUST BE 6 INCHES IN DIAMETER. CAST IRON, CONCRETE OR TERRA COTTA ACCEPTED.

PLANS APPROVED BY Charles B. Streaker DATE 7/12/76

FILL SEPTIC TANK AND DISTRIBUTION BOX WITH WATER BEFORE CALLING FOR AN INSPECTION. COVER NO WORK UNTIL INSPECTED AND APPROVED.

NEITHER THE HOWARD COUNTY COMMISSIONERS NOR THE HEALTH DEPARTMENT IS RESPONSIBLE FOR THE SUCCESSFUL OPERATION OF ANY SYSTEM.

23065

2546

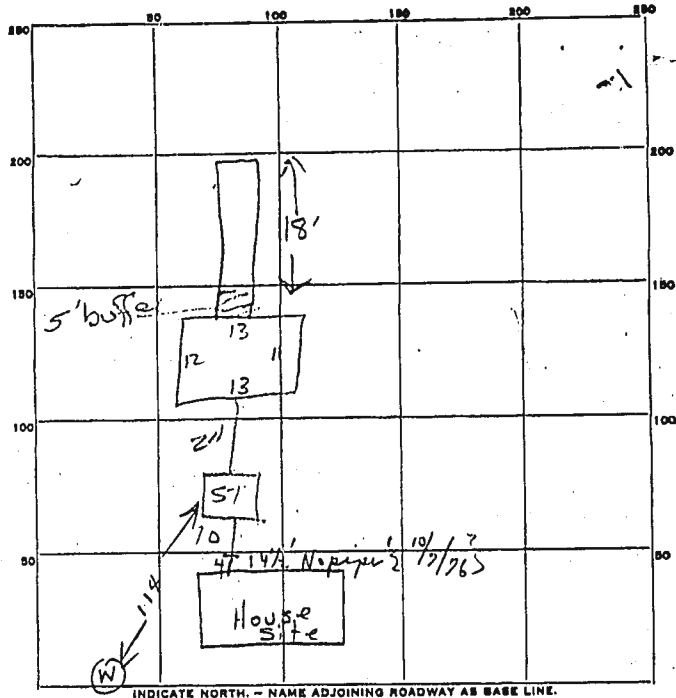

System located AS per specs

PERMIT CARD yes Not seen 10/7/76 OW / ST  
 SEPTIC TANK, LEVEL 1000 gal, yes CLEANOUTS ✓ / ✓

DISTRIBUTION BOX, LEVEL \_\_\_\_\_  
 TRENCH TILE FIELD, DEPTH 10 FT. TRENCH WIDTH 2 FT.  
 GRAVEL DEPTH 4 IN. TOTAL LENGTH 18 FT. 0 22  
 NUMBER OF TRENCHES 1 TOTAL BOTTOM AREA 180  
 SEEPAGE PITS, INSIDE DIAMETER Perimeter 49 FT. DEPTH BELOW INLET 8.5 FT.  
 ABSORBENT AREA 416.5 SQ. FT.  $\phi + \phi = 488.5$

REMARKS ① ok to gravel trench - ② connect system to House then call for final inspection 9-22-76 hal bensin 10/7/76. Trenches with gravel & pipe. 7'4" of inches. Hold for final check on house connection.  
10/27/76 - House owner OK & Water Well Installed RHT C.B.D.  
 DATE SYSTEM APPROVED 10/27/76 INSPECTOR Raymond Hoyle

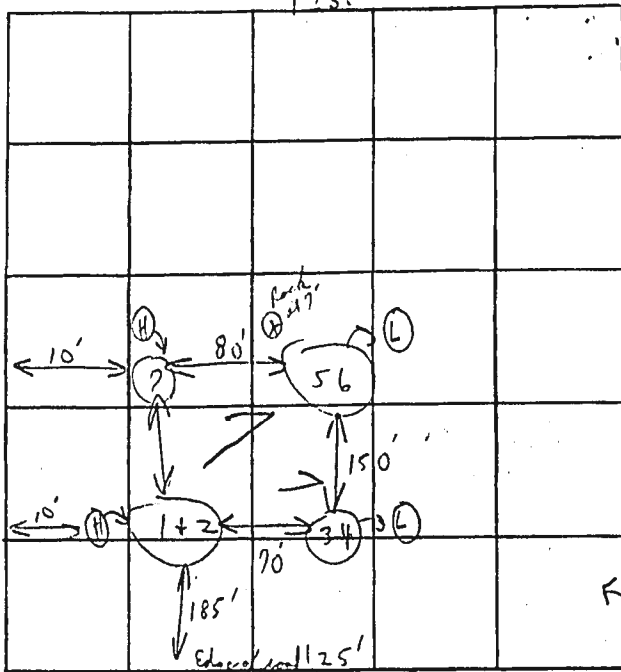

INDICATE NORTH - NAME ADJOINING ROADWAY AS BASE LINE.

General's Camp Rd

DATE	TEST NO.	DEPTH	PRE-WET		TEST - 1" DROP		TIME
			START	STOP	START	STOP	
4/7/72	1	3 1/2'	10:01	10:04	10:04	10:08	4m
	(H) 2	13'	10:02	10:14	10:14	10:42	28m
	3	4'	10:05	10:09	10:09	10:20	11m
	(L) 4	7 1/2'	10:05	10:07	10:07	10:11	4m
	(L) 5	3'	10:10	10:12	10:12	10:16	4m
	(L) 6	1 1/2'	10:13	10:15	10:15	10:18	3m
	(H) 7	12'	Visual	separation	To	other	

Epist

Maximum depth 12'

32 3/4' sealed 140 gph

22 54 9min

REMARKS: Open shell { 2 1/2' Front holes } Standy  
 TYPE OF SOIL: { Back holes } 5-6' shale loam  
 TESTED BY: C. B. V. ALSO PRESENT: Mr. Vick & Co.

Received 4-13-1966  
1966  
10,000 ft

# APPLICATION

A 23065

P \_\_\_\_\_

## SEWAGE DISPOSAL TESTING

STATE OF MARYLAND - DEPARTMENT OF HEALTH AND MENTAL HYGIENE  
HOWARD COUNTY HEALTH DEPARTMENT  
ENVIRONMENTAL HEALTH SERVICES  
P. O. BOX 478, ELLICOTT CITY, MARYLAND 21043  
TELEPHONE: 465-5000, EXT. 358

Septic Tank { 1-3 Bedrooms 1000 gallons  
4 Bedrooms 1250 gallons  
DATE 4/16/76

4/17/76  
9:30

Very well to have 140 sq ft effective absorbent sidewalk area per bedroom below limit. Sited to be 3 1/2' below original grade and minimum depth 12'. Location: 10' off left property line and 185' from edge of road. (Perc hole #2)

TO: THE COUNTY HEALTH OFFICER  
ELLICOTT CITY, MARYLAND

I, HEREBY, APPLY FOR THE NECESSARY TEST IN ORDER TO CONSTRUCT (OR RECONSTRUCT) A SEWAGE DISPOSAL SYSTEM.

PROPERTY OWNER Linda Bennet Halterman

ADDRESS Route 2- 2524 Jennings Chapel Road, PHONE 489-4873  
Woodbine, Maryland 21797

PROPERTY LOCATION:

SUBDIVISION \_\_\_\_\_ LOT NO. A

ROAD AND DESCRIPTION Jennings Chapel Road - almost across from Herman Sirk's new house  
on Jennings Chapel Road

SIZE OF LOT 1.000 acres TYPE BLDG. (3)

IF NOT SINGLE RESIDENCE DESCRIBE \_\_\_\_\_  
(Single Fmlv. Dwlg.)

THE SYSTEM INSTALLED UNDER THIS APPLICATION IS ACCEPTABLE ONLY UNTIL PUBLIC FACILITIES BECOME AVAILABLE.

SIGNATURE OF APPLICANT /s/ Linda Bennet Halterman

APPROVED BY C. B. Sheehan FOR Dry Well DATE 7/12/76  
(KIND OF SYSTEM)

REJECTED BY \_\_\_\_\_ FOR \_\_\_\_\_ DATE \_\_\_\_\_  
(KIND OF SYSTEM)

HOLD PENDING FURTHER TESTS \_\_\_\_\_ DATE \_\_\_\_\_

REASONS FOR REJECTION OR HOLDING 4/17/76 Hold for house plans! & elevations  
C.B.S.

BLDG. PERMIT SIGNED  
AND RETURNED 7/14/76

# THIS IS NOT A PERMIT

SITE INSPECTION SHEET

A# 23065

OWNER: \_\_\_\_\_ PHONE #: \_\_\_\_\_

ADDRESS: 2546 Jennings Chapel Rd CONTRACTOR: \_\_\_\_\_

WELL TAG #: HO-73-1549

SUBDIVISION: \_\_\_\_\_ LOT: \_\_\_\_\_ COUNTY #: \_\_\_\_\_

PROPOSAL: House Fire Damage - Well cap broken  
Well top open

LOCATION DIAGRAM

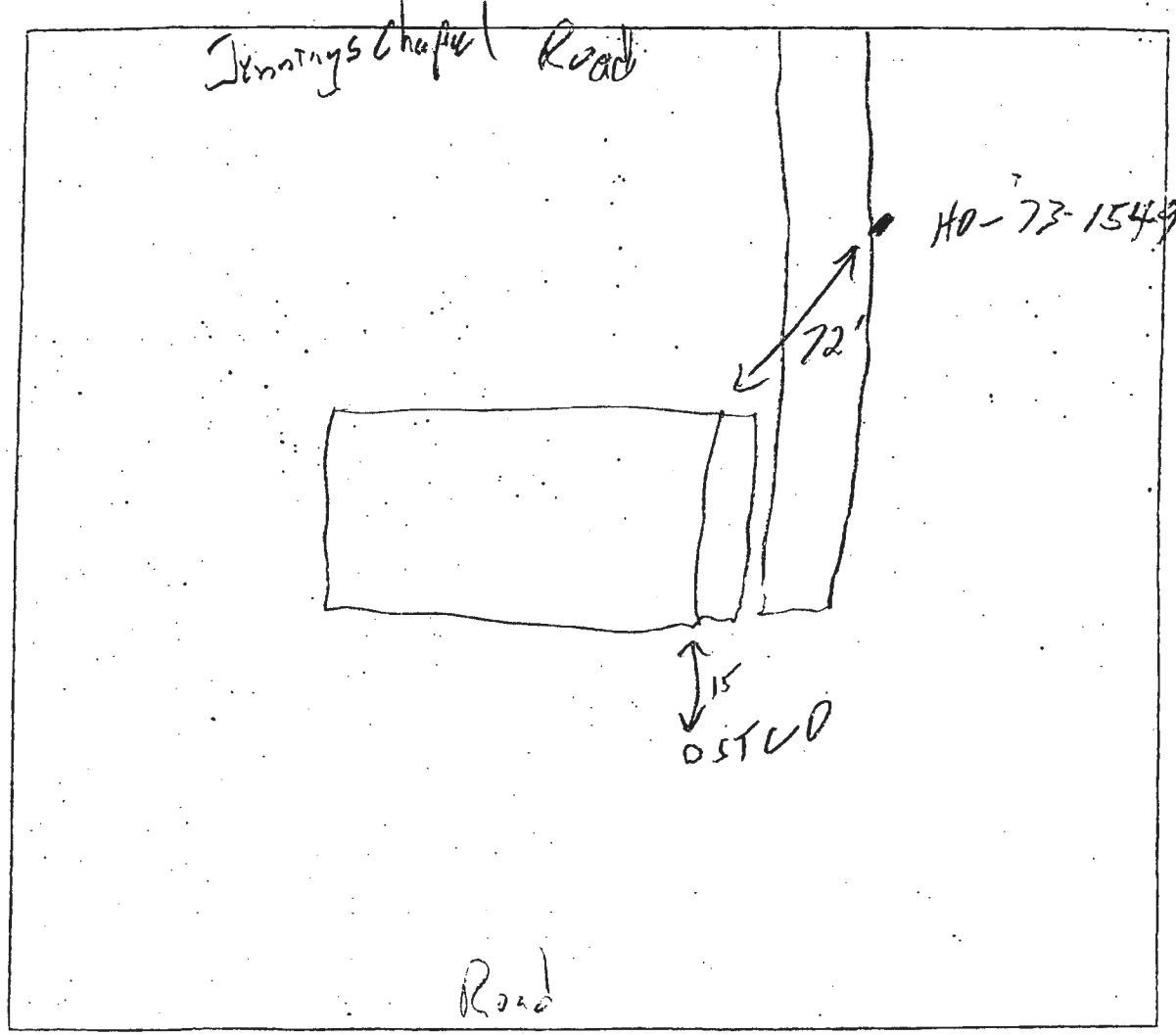

COMMENTS: \_\_\_\_\_

\_\_\_\_\_

# APPLICATION

A 23065

P. \_\_\_\_\_

SEWAGE DISPOSAL TESTING

STATE OF MARYLAND - DEPARTMENT OF HEALTH AND MENTAL HYGIENE

HOWARD COUNTY HEALTH DEPARTMENT  
ENVIRONMENTAL HEALTH SERVICES  
P. O. BOX 476, ELLICOTT CITY, MARYLAND 21043  
TELEPHONE: 469-5000, EXT. 356

DISTRICT 4

DATE 4/8/76

TO: THE COUNTY HEALTH OFFICER  
ELLICOTT CITY, MARYLAND

I, HEREBY, APPLY FOR THE NECESSARY TEST IN ORDER TO CONSTRUCT (OR RECONSTRUCT) A SEWAGE DISPOSAL SYSTEM.

PROPERTY OWNER Linda Bennet Halterman

ADDRESS Route 2 - 2524 Jennings Chapel Road, PHONE 489-4873  
Woodbine, Maryland 21797

PROPERTY LOCATION:

SUBDIVISION \_\_\_\_\_ LOT NO. 1

ROAD AND DESCRIPTION Jennings Chapel Road - almost across from Herman Sirt's new house  
on Jennings Chapel Road

SIZE OF LOT 1.000 acres TYPE BLDG. 1

IF NOT SINGLE RESIDENCE DESCRIBE \_\_\_\_\_  
(Single Fuly. Dwlg.)

THE SYSTEM INSTALLED UNDER THIS APPLICATION IS ACCEPTABLE ONLY UNTIL PUBLIC FACILITIES BECOME AVAILABLE.

SIGNATURE OF APPLICANT /s/ Linda Bennet Halterman

APPROVED BY \_\_\_\_\_ FOR \_\_\_\_\_ DATE \_\_\_\_\_  
(KIND OF SYSTEM)

REJECTED BY \_\_\_\_\_ FOR \_\_\_\_\_ DATE \_\_\_\_\_  
(KIND OF SYSTEM)

HOLD PENDING FURTHER TESTS \_\_\_\_\_ DATE \_\_\_\_\_

REASONS FOR REJECTION OR HOLDING \_\_\_\_\_

## THIS IS NOT A PERMIT

SITE INSPECTION SHEET

OWNER: Samuel Halterman PHONE #: \_\_\_\_\_  
ADDRESS: 2546 Jennings Chapel Rd CONTRACTOR: \_\_\_\_\_  
Wooten MD 21777 WELL TAG #: 73-1549  
SUBDIVISION: \_\_\_\_\_ LOT: \_\_\_\_\_ COUNTY #: Howard

PROPOSAL: Well & Septic location relative to  
existing house corners and fence lines, RB 10/19/2009  
Septic Tank likely original  
but may be Budget

LOCATION DIAGRAM

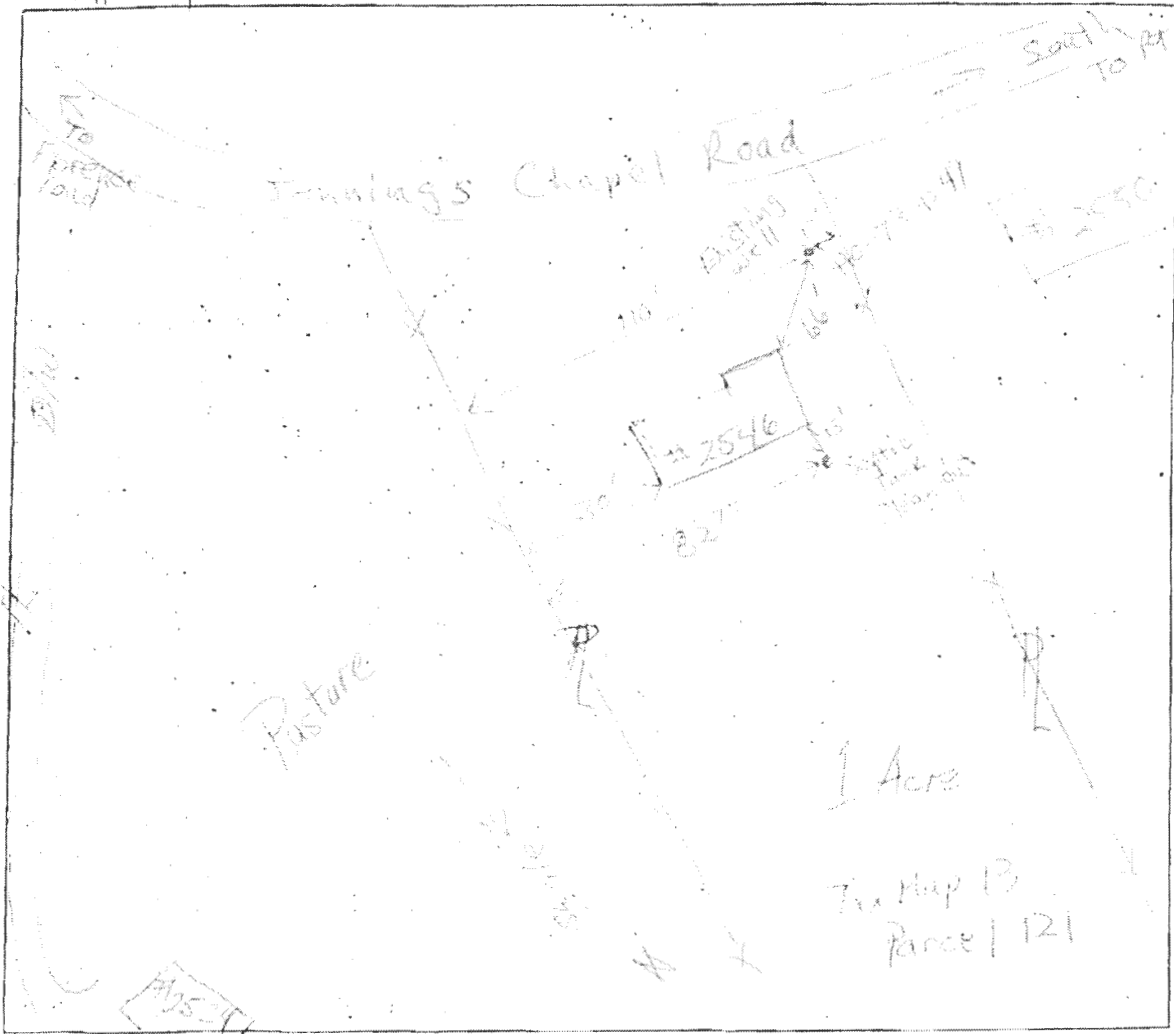

COMMENTS: House appears to be 'burnt-out' (re: scorch marks  
above windows). Windows and doors covered  
with plywood. Well cap is broken; well exposed to  
House built 1976 (300 S.F.) atmosphere.

DMR 214 9/71

SEQUENCE NO. (PNEUMATIC)  
**C1 7813**  
1 2 3 (SEQ. NO.) 6  
(THIS NUMBER IS TO BE PUNCHED IN COLUMNS 2-6 ON ALL CARDS)

STATE OF MARYLAND  
WATER RESOURCES ADMINISTRATION  
TAWES STATE OFFICE BLDG., ANNAPOLIS, MD. 21401  
WELL COMPLETION REPORT

THIS REPORT MUST BE SUBMITTED WITHIN 30 DAYS AFTER WELL COMPLETION  
FILL IN THIS FORM COMPLETELY  
COUNTY NUMBER

DATE RECEIVED (WRA USE ONLY)  
DATE WELL COMPLETED  
March 10 1976

DEPTH OF WELL  
200  
22 (TO NEAREST FOOT) 28

PERMIT NO. FROM "PERMIT TO DRILL WELL"  
47-22-2347  
28 29 30 31 32 33 34 35 36 37

OWNER Halt... LAST NAME Roberts FIRST NAME Joseph  
STREET OR RFD Rt 2 P.O. Box 253A POST OFFICE Woodbury Md.

WELL LOG

STATE THE KIND OF FORMATIONS PENETRATED, THEIR COLOR, DEPTH, THICKNESS AND IF WATER BEARING

DESCRIPTION (USE ADDITIONAL SHEETS NECESSARY)	FEET FROM	TO	CHECK IF WATER BEARING
<u>Brown loam</u>	<u>0</u>	<u>65</u>	
<u>Blue Rock</u>	<u>65</u>	<u>200</u>	<input checked="" type="checkbox"/>

WELL DESCRIPTION

**GROUTING RECORD**

WELL HAS BEEN GROUTED (CIRCLE APPROPRIATE BOX)  
 YES  
 NO

TYPE OF GROUTING MATERIAL (CIRCLE BOX)  
 CEMENT  
 BENTONITE CLAY

NO. OF BAGS 30 NO. OF POUNDS 1800

GALLONS OF WATER 120

DEPTH OF GROUT SEAL (TO NEAREST FOOT)  
 FROM 0 FT. TO 40 FT.  
 (ENTER 0 IF FROM SURFACE)

**CASING RECORD**

CASING TYPES  
 STEEL  
 CONCRETE  
 PLASTIC  
 OTHER

MAIN CASING TYPE S1 NOMINAL DIAMETER TOP (MAIN) CASING (NEAREST INCH) 6 TOTAL DEPTH OF MAIN CASING (NEAREST FOOT) 72

**PUMPING TEST**

HOURS PUMPED (TO NEAREST HOUR) 2

PUMPING RATE GALLONS PER MINUTE TO NEAREST GALLON 5

METHOD USED TO MEASURE PUMPING RATE flow

WATER LEVEL (DISTANCE FROM LAND SURFACE)  
 BEFORE PUMPING 17 (NEAREST FOOT)  
 WHEN PUMPING 22 (NEAREST FOOT)

TYPE OF PUMPED USED (CIRCLE APPROPRIATE BOX)  
 AIR  
 PISTON  
 TURBINE  
 CENTRIFUGAL  
 ROTARY  
 OTHER (DESCRIBE BELOW)  
 JET  
 SUBMERSIBLE

**OTHER CASING (IF USED)**

DIAMETER (INCH) FROM TO

**SCREEN RECORD**

SCREEN TYPE (CIRCLE APPROPRIATE BOX)  
 INSERT  
 OPEN HOLE

SCREEN MATERIAL (CIRCLE APPROPRIATE BOX)  
 STEEL  
 BRASS  
 OPEN HOLE OR BRONZE  
 PLASTIC  
 OTHER

DEPTH (NEAREST WHOLE FOOT)  
 FROM 110 TO 200

**PUMP INSTALLED**

TYPE OF PUMP (WRITE APPROPRIATE LETTER IN BOX - SEE ABOVE: A, C, J, P, R, S, T, D)

DRILLER WILL INSTALL PUMP (CIRCLE APPROPRIATE BOX)  
 YES  
 NO

CAPACITY: GALLONS PER MINUTE (TO NEAREST GALLON) 31 35

PUMP HORSE POWER 37 41

PUMP COLUMN LENGTH (NEAREST FOOT) 43 47

**CASING HEIGHT** (CIRCLE APPROPRIATE BOX AND ENTER CASING HEIGHT)  
 ABOVE LAND SURFACE  
 BELOW (NEAREST FOOT) 2

**CIRCLE APPROPRIATE BOXES**

A WELL WAS ABANDONED AND SEALED WHEN THIS WELL WAS COMPLETED

E ELECTRIC LOG OBTAINED

P TEST WELL CONVERTED TO PRODUCTION WELL

I HEREBY CERTIFY THAT I HAVE COMPLIED WITH ALL CONDITIONS STATED ON THE ABOVE-CAPTIONED "PERMIT TO DRILL WELL", AND THAT INFORMATION CONTAINED IN THIS REPORT IS TRUE, ACCURATE, AND COMPLETE TO THE BEST OF MY KNOWLEDGE, INFORMATION AND BELIEF.

DRILLER'S NAME  
 (PLEASE PRINT) Joseph L. M... ..  
 SIGNATURE Joseph L. M... ..

DIAMETER OF SCREEN (NEAREST INCH) FROM 50 TO 60

GRAVEL PACK

IF WELL DRILLED WAS A FLOWING WELL CIRCLE BOX  YES

WRA USE ONLY (NOT TO BE FILLED IN BY DRILLER) (E.R.O.S.)  
 T  
 W O  
 70  
 72  
 74 75 76 OTHER DATA AVAILABLE

**LOCATION OF WELL ON LOT**

SHOW PERMANENT STRUCTURE SUCH AS BUILDINGS, SEPTIC TANKS, AND/OR OTHER LAND MARKS AND INDICATE NOT LESS THAN TWO DISTANCES (MEASUREMENTS TO WELL).

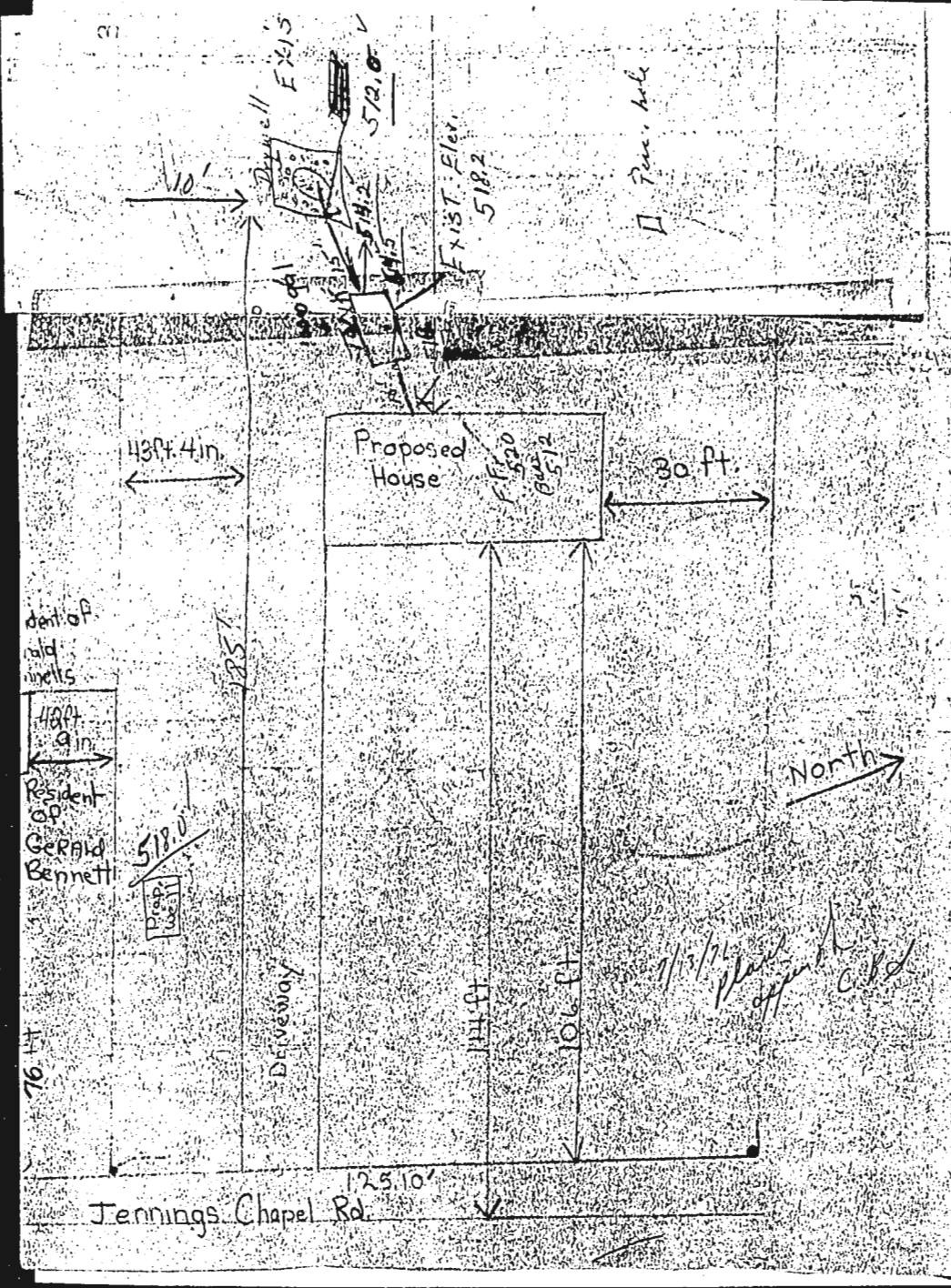

SITE INSPECTION SHEET

A# 23065

OWNER: \_\_\_\_\_ PHONE #: \_\_\_\_\_  
ADDRESS: 2546 Jennings Chapel Rd CONTRACTOR: \_\_\_\_\_  
WELL TAG #: HO-73-1549  
SUBDIVISION: \_\_\_\_\_ LOT: \_\_\_\_\_ COUNTY #: \_\_\_\_\_  
PROPOSAL: Home Fire Damage - Well cap broken  
Well top open

LOCATION DIAGRAM

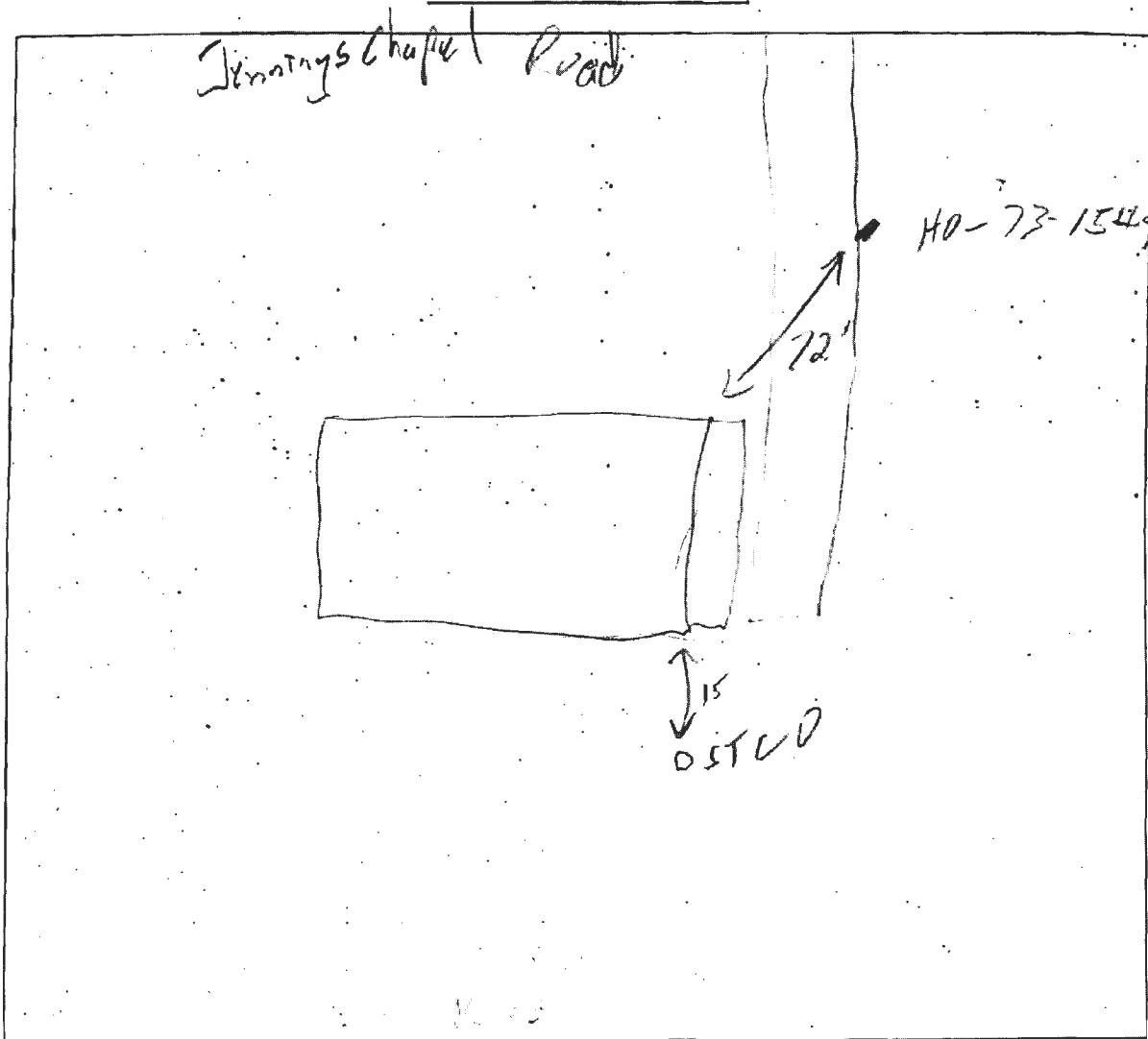

COMMENTS: concrete casing c/o. Septic Tank about 1' under ground  
to top of main tank. Clear water a 1' below that. Monitor  
1/15/2011



UNIFORM MUNICIPAL INFRACTION/  
CIVIL CITATION

0Z33131721

District Court of Maryland for Howard County  
Department of Inspections, Licenses and Permits  
County/Municipality/State of Maryland Agency

vs. Halterman Samuel  
Defendant's First Name Middle

Current Address of Full  
2546 Jennings Chapel Road  
Woodbine, Md 21797  
City State Zip Code

DOB Height Weight Sex Race Hair Eyes

Related Citations Telephone No. Day Night

It is formally charged that the above named defendant on MARCH 1 2007  
at 9:00 A.M. 2546 Jennings Chapel Road  
Woodbine, Md 21797 Howard County, Maryland

(s) fail to abate unsafe condition of  
home from recent fire damage, doors, windows  
and burned walls open to CASUAL entry.

Fines are continuing at \$100.00 per day  
The citation is based upon an affidavit of (See attached)

In violation of:  Md. Ann. Code  COMAR  Municipal Ordinance/Public Local Law/Local Code

Chapter/Article Section Sub Section Paragraph  
EBC. 115.0

I sign my name as a receipt of a copy of this Citation and not as an admission of guilt. I will comply with the requirements set forth in this Citation. Regular Mail and Certified Mail  
 Defendant's Signature Return Receipt Requested 70030500000472053192

**YOU MUST EITHER ELECT TO STAND TRIAL OR PAY A FINE.**  
NOTE Failure to either pay the fine or request a trial date by the below mentioned date will deem you liable for the fine assessed. The fine may be doubled and a judgment on affidavit entered against you including an Order of Abatement.  
OR If you request a trial date and then fail to appear in Court, the fine may be doubled and a judgment on affidavit may be entered against you.  
YOU MAY PAY A FINE OF \$100.00 BY MARCH 16 2007 AT (Pay-ment Location) Cashiers Office, 3430a Court Dr E.C. Md  
THIS WILL BE DEEMED AN ADMISSION OF GUILT AND NO TRIAL DATE WILL BE SET. OR  
IF YOU ELECT TO STAND TRIAL, DO NOT FORWARD PAYMENT OF THE FINE, BUT YOU MUST NOTIFY IN WRITING Cashiers Office, 3430 Court House Dr. EC Md.  
AND THE DISTRICT COURT WILL NOTIFY YOU OF A TRIAL DATE AND LOCATION.  
 IN ADDITION, Howard County IS SEEKING ABATEMENT OF THIS INFRACTION. YOU MAY BE ORDERED TO ABATE THIS INFRACTION OR BE ASSESSED THE COSTS FOR THE ABATEMENT, AS WELL AS A FINE OF UP TO \$1,000, PLUS COURT COSTS. FAILURE TO APPEAR SHALL RESULT IN JUDGMENT ON AFFIDAVIT

YOU MUST APPEAR IN COURT: A court date will be sent to you by mail.  
 YOU MAY ELECT TO STAND TRIAL OR YOU MAY ELECT TO PAY A PRESET FINE OF \$..... to the District Court of Maryland at .....  
and AVOID TRIAL. A court date will be sent to you by mail. Payment must be made on or before the scheduled trial date.  
AFTER TRIAL the Court may impose a fine up to \$..... plus court costs.  
FAILURE TO APPEAR OR, IF PERMITTED, PAY THE PRESET FINE LISTED ABOVE, WILL RESULT IN A WARRANT BEING ISSUED FOR YOUR ARREST.

I solemnly affirm under the penalties of perjury, and upon personal knowledge or based on the affidavit, that the contents of this citation are true and that I am competent to testify on these matters. The defendant is not now in the military service, as defined in the Soldier's and Sailor's Civil Relief Act of 1940 with amendments, nor has been in such service within thirty days hereof.

Officer's Signature Bruce Forejt Date 3-1-07

Agency Sub-Agency Title No. Title No.  
DILP Inspections And Enforcement Division 410-313-1823

