

Menu Refine Search GIS Help My Filters Modu

Showing 1 of 1

<input type="checkbox"/> <u>Permit #</u>	<u>Status</u>	<u>Record Type Alias</u>	<u>Street #</u>	<u>Street Name</u>	<u>Type</u>	<u>Unit Type</u>	<u>Unit #</u>	<u>City</u>
<input type="checkbox"/> B22001962	Review In Process	Residential Pool or Spa Permit	15628	LINDEN GROVE	LN			WOODB

Page of 1 

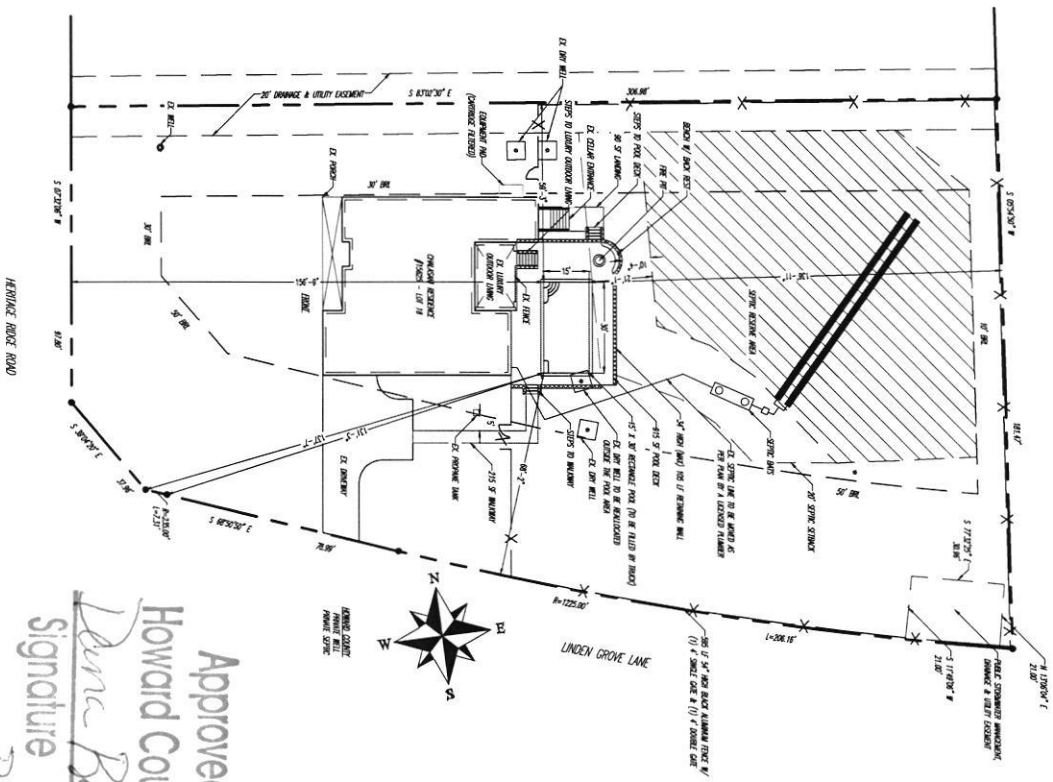

Approved Septic System Plan
 Howard County Health Department
Diane Ruward
 Signature
 5-27-22
 Date
 B-22801962

VICINITY MAP

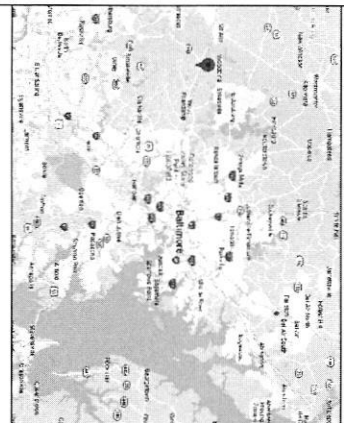

POOL DATA

DIMENSIONS	15'-0" X 30'-0" RECTANGLE POOL
PERIMETER	90 LF
SURFACE AREA	450 SF
GALLONAGE	15,200 GALLONS
DEPTHS	5'-6" TO 6'-0"
FILTER RATE	42 GPM
TURNOVER TIME	6 HOURS
POOL DECK AREA	1220 SF (WALKWAY & LANDING INCLUDED)

PROJECT NAME

CUSTOMER SATYA & SRILAKSHMI CHALASANI
 ADDRESS 15628 LINDEN GROVE LANE
 WOODBINE, MD, 21797
 PHONE 1 301-775-2780
 PHONE 2 301-775-2780
 EMAIL satvechhalason@gmail.com
 COUNTY 4TH ELECTION DISTRICT, HOWARD COUNTY
 SUBDIVISION LINDEN GROVE PH. 1
 LOT DATA LOT 18, MAP 8, GRID 7, PARCEL 5
 TAX ID# 04-601897



WOODFIELD OUTDOORS
 2112 Belair Road, Ste 3
 Fallston, Maryland 21047
 Phone (443) 299-6500
 MHC: 121071