

Johns Hopkins toward Hammond Park

(L) German rd becomes kindler

Record Detail * (This section is required.)

Permit Type: Building/Residential/Misc/Tanks
 Permit Number: B23004802
 Opened Date: 12/11/2023

Description of Work
 SFD/ INSTALL (1) 500 GALLON BELOW GROUND PROPANE TANK.
 THIS INCREASES THE SIZE OF THE TANK FROM PERMIT P23004309.

check spelling

Address * (This section is required.)

12/15 - reviewed - site plan doesn't match official archive data, site inspection required. (PK)

Search Reset Clear Get Parcel & Owner

Street #: 7675 Street Name: KINDLER Street Type: RD
 Unit Type: --Select-- Unit #: --Select-- X Coordinate: -76.88095 Y Coordinate: 39.15882
 City: LAUREL State: MD Zip Code: 20723 Primary: Yes

12/15 - Si set back OK

Approved 12/15/23

Parcel * (This section is required.)

Search Reset Clear Get Address & Owner

GIS ID *	Parcel	Parcel Area	Land Value	Improved Value	Exemption Value	Plan Area
845910	308	43255	231100	459400	228300	SOUTHE

Legal Description
 IMPS.993 A LOT B[]7675 KINDLER RD[]LAUREL

check spelling

Block	Lot	Census Tract	Council Dist	Inspection Dist	Supervisor Dist	Map #	DAP Zone
	B	606802	3				

Plan Area	State Tax Id	Subdivision Name
	1406395953	

Section	Area	Tax Map
		41

Grid	Zoning District	ADC Map
41-24	R-20	5052-J5

SDP No.	Final Plan No.	WP File No.

Record Plat No.	WS Contract No.	FDP No.	Primary
			Yes

Owner Occupied	Year Built	Historic District
<input type="radio"/> Yes <input type="radio"/> No	1966	<input type="radio"/> Yes <input checked="" type="radio"/> No

Historic District Registry No.	Stat Area	Flood Plain
6-19		<input type="radio"/> Yes <input checked="" type="radio"/> No

Building No

Owner * (This section is required.)

Search Reset Clear

Name *
 CASHMARK ELIZABETH
 Address Line 1
 7675 KINDLER RD
 Address Line 2

Address Line 3

Mail City LAUREL Mail State MD Mail Zip Code 20723
 Phone 301-725-3232 Primary Yes
 E-mail

Cell Number Fax Number

Professionals (This section is not required.)

License # * 68408 Business Name HJ POIST
 License Type * Propane Gs Primary Yes
 First Name JEFF Middle Name Last Name WISEMAN
 Address Line 1 360 MAIN ST
 Address Line 2
 City LAUREN State MD ZIP Code 20707
 Phone 1 3017253232 Phone 2 Fax
 E-mail JEFF@HJPOIST.COM

Applicant (This section is not required.)

Search As Owner As Lic. Prof As Contact

Type * Applicant Relationship Applicant Primary Yes
 First Name MICHELLE MI Last Name CLANCY
 Full Name MICHELLE CLANCY
 Organization Name APPLIED & APPROVED PERMITS LLC
 Street Address P.O. BOX 310
 Address Line 2
 City PERRY HALL State MD Zip Code 21128
 Phone 443-340-1229 Cell Fax
 E-mail * MICHELLE@APPLIEDANDAPPROVED.COM

Addtl Info

Est Construction Cost * 800 Housing Units * 0 Number of Buildings * 0 Public Owned No
 Construction Type --Select--

TANK INFORMATION

RESIDENTIAL TANK INFORMATION

Capital Project-No Fee * Capital Project Number Fee Exempt * Roadside Tree Project Permit * Roadside Tree Permit #
 Yes No Yes No Yes No
 Existing Use * Number of Tanks Installed * Number of Tanks Removed *
 SFD 1 0
 Water Supply Sewage Disposal Expiration Date Relocate Existing Tank *

Plan 01/15/23

TO GORMAN RD.

KINDLER

ROAD

PLAT PLAT

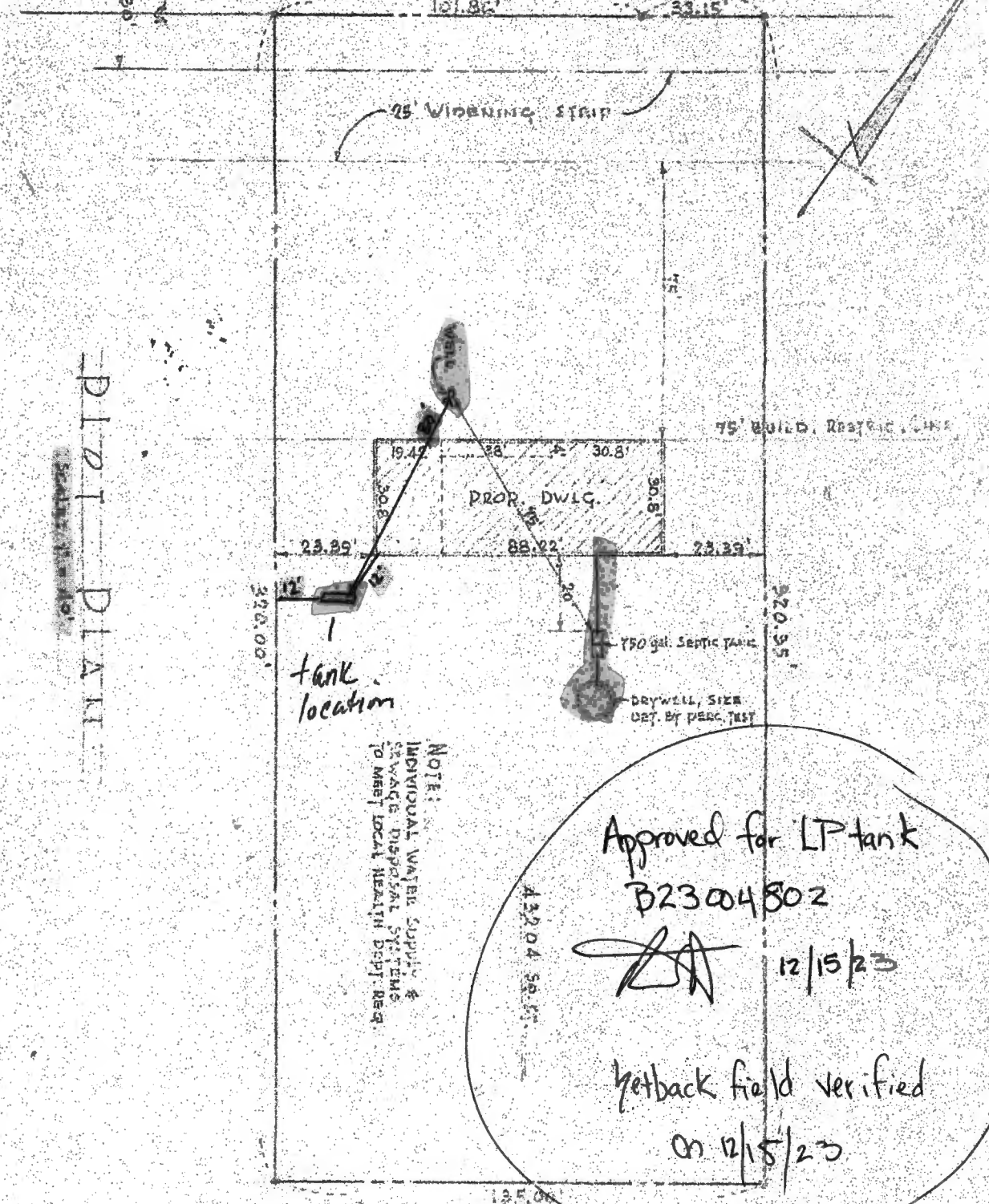

tank location

PROP. DWLG.

750 gal. Septic Tank

DRY WELL, SIZE DET. BY PERC. TEST

NOTE:
 INDIVIDUAL WATER SUPPLY &
 SEWAGE DISPOSAL SYSTEMS
 TO MEET LOCAL HEALTH DEPT. REQ.

Approved for LP tank
 B23004802
 [Signature] 12/15/23
 Setback field verified
 on 12/15/23

Property of
 MR. & MRS. JOHN S. CARMACK
 GR. ELEC. DIST. HOWARD CO. MD.