



**Howard County  
Health Department**

**Bureau of Environmental Health**  
8930 Stanford Boulevard, Columbia, MD 21045  
Main: 410-313-2640 | Fax: 410-313-2648  
TDD 410-313-2323 | Toll Free 1-866-313-6300  
[www.hchealth.org](http://www.hchealth.org)  
Facebook: [www.facebook.com/hocohealth](http://www.facebook.com/hocohealth)

Maura J. Rossman, M.D., Health Officer

RECEIPT DATE: 11/9/23 **ONSITE SEWAGE DISPOSAL SYSTEM** P 575696

APPROVAL DATE: 12/12/23 **PERMIT: UPGRADE (TANK ONLY)** A \_\_\_\_\_

PROPERTY ADDRESS: 12525 Marlow Road

SUBDIVISION: Hickory Hills Farm LOT: 4 TAX ID: \_\_\_\_\_

CONTRACTOR: Fogles Septic Clean Inc. EMAIL: \_\_\_\_\_

CONTRACTOR ADDRESS: 580 Obrecht Road, Sykesville, MD 21784 PHONE: 410-795-5670

PROPERTY OWNER: Joseph and Rachel Schwartz EMAIL: \_\_\_\_\_

OWNER ADDRESS: ~~8216 Reservoir Road, Fulton, MD 20759~~ 12525 Marlow Rd. PHONE: \_\_\_\_\_

SEPTIC TANK SIZE (GALLONS): 1500 TANK MANUFACTURER: \_\_\_\_\_

PUMP MODEL: \_\_\_\_\_ PUMP SIZE \_\_\_\_\_ PUMP TANK CAPACITY: \_\_\_\_\_

DISTRIBUTION SYSTEM:  GRAVITY  PRESSURE DOSED BEDROOMS: 4 APPLICATION RATE: \_\_\_\_\_

TRENCHES:	LINEAR FEET REQUIRED: _____	INLET DEPTH: _____
	TRENCH WIDTH: _____	MAXIMUM BOTTOM DEPTH: _____
	MINIMUM SPACE BETWEEN TRENCHES: _____	EFFECTIVE AREA BEGINNING DEPTH: _____
LOCATION:	<b>PER APPROVED SITE PLAN. SEWAGE DISPOSAL AREA AND TANK LOCATIONS MUST BE STAKED BY LICENSED SURVEYOR PRIOR TO PRE-CONSTRUCTION INSPECTION.</b>	
NOTES:	Install new 1500-gal tank per plan <i>Pump? abandon old septic tank</i>	

ISSUED BY: Kevin Wolf ISSUE DATE: 11/17/23 EXPIRATION DATE: 11/9/24

- NOTE: CONTRACTOR MUST SCHEDULE A PRE-CONSTRUCTION INSPECTION PRIOR TO BEGINNING ANY INSTALLATION
- NOTE: CONTRACTOR MUST SCHEDULE AN INSPECTION AND GAIN APPROVAL OF ALL COMPONENTS PRIOR TO COVERING
- NOTE: STONE MUST BE APPROVED BY HEALTH DEPARTMENT AND GRAVEL TICKET MUST BE AVAILABLE FOR REVIEW.
- NOTE: WATERTIGHT TANKS REQUIRED
- NOTE: ALL PARTS OF SEPTIC SYSTEM SHALL BE AT LEAST 100 FEET DOWNGRADE FROM ANY WATER WELL
- NOTE: MANHOLE RISERS REQUIRED ON ALL SEPTIC TANKS AND PUMP CHAMBERS
- NOTE: AN ELECTRICAL PERMIT IS REQUIRED FOR INSTALLATION OF ANY ELECTRICAL COMPONENTS OF THE SYSTEM  
 ELECTRICAL PERMIT ISSUED E N/A
- NOTE: MDE RECOMMENDS SEPTIC TANKS, BAT, AND OTHER PRETREATMENT UNITS BE PUMPED AT A FREQUENCY ADEQUATE TO ENSURE THAT SOLIDS ARE NOT DISCHARGED TO THE DISPOSAL AREA

**NEITHER THE HOWARD COUNTY COUNCIL NOR THE HEALTH DEPARTMENT IS RESPONSIBLE FOR THE SUCCESSFUL OPERATION OF ANY SYSTEM.  
PERMITTEE RESPONSIBLE FOR OBTAINING FINAL APPROVAL ON THIS PERMIT.  
CALL 410-313-1771 TO SCHEDULE INSPECTIONS.**

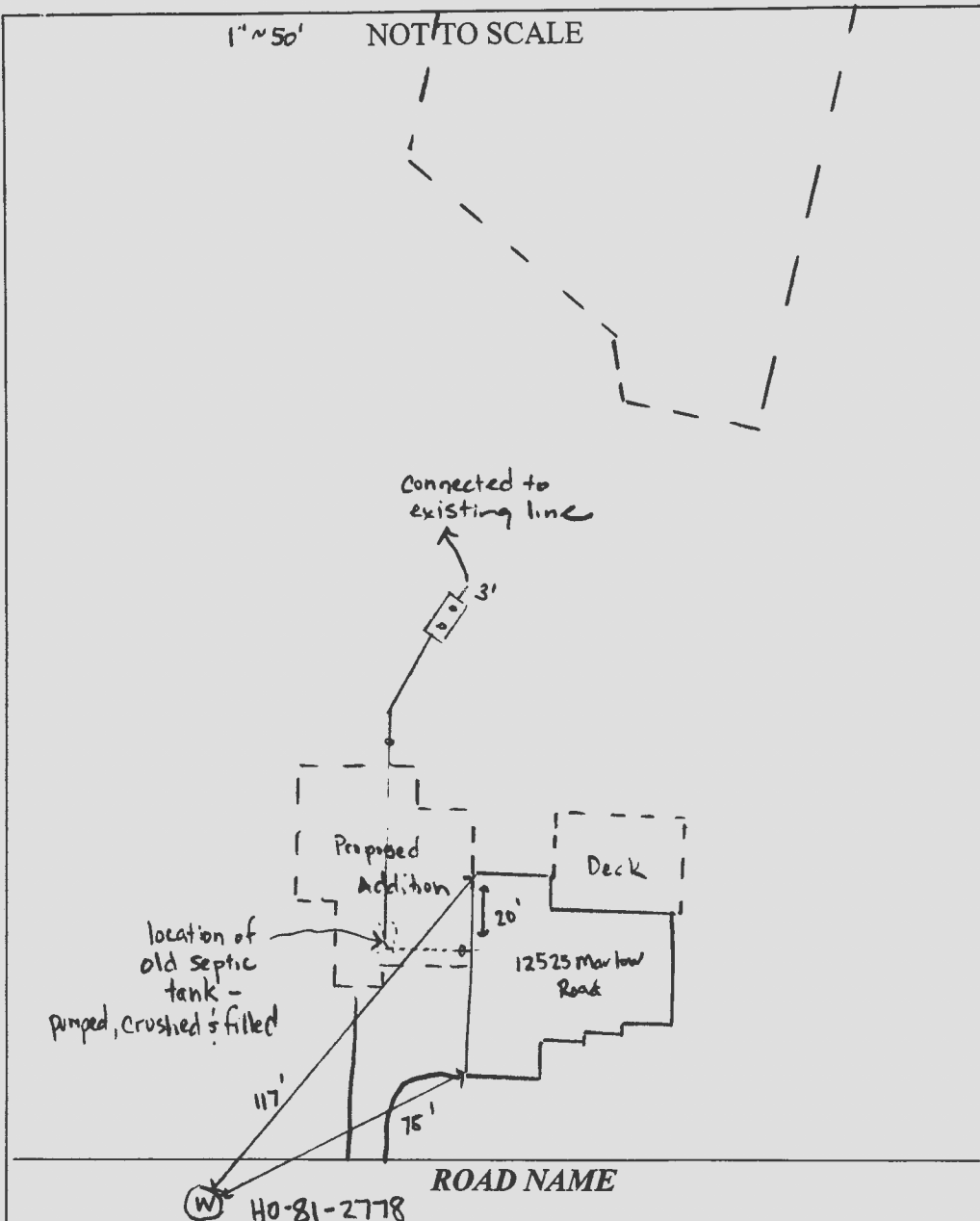

**TRENCH/DRAINFIELD DATA**

WIDTH	INLET	BOTTOM
_____	_____	_____
NUMBER OF TRENCHES _____		
TOTAL LENGTH _____		
ABSORPTION AREA _____		
DISTRIBUTION BOX LEVEL _____		
DISTRIBUTION BOX BAFFLE _____		
DISTRIBUTION BOX PORT _____		

**SEPTIC TANK DATA**

SEPTIC TANK 1 LEVEL yes

MANUFACTURER Babylon

CAPACITY 1500 GAL

SEAM LOC top

TANK LID DEPTH 2'-2.5'

BAFFLES front 6" / back 4"

BAFFLE FILTER -

MANHOLE LOC front / back

6" PORT LOC -

WATERTIGHT TEST -

SLOTTED yes

DATE ON LID 11/2/23

PUMP/SEPTIC TANK LEVEL \_\_\_\_\_

MANUFACTURER \_\_\_\_\_

CAPACITY \_\_\_\_\_ GAL

SEAM LOC \_\_\_\_\_

TANK LID DEPTH \_\_\_\_\_

BAFFLES \_\_\_\_\_

BAFFLE FILTER \_\_\_\_\_

MANHOLE LOC \_\_\_\_\_

6" PORT LOC \_\_\_\_\_

WATERTIGHT TEST \_\_\_\_\_

SLOTTED \_\_\_\_\_

DATE ON LID \_\_\_\_\_

SEPTIC CONTRACTOR ONSITE INSTALLING SYTEM: Mike Hopper

SEPTIC CONTRACTOR ONSITE LICENSED WITH THE STATE OF MD: YES/NO

PRE-CONSTRUCTION NOTES:

12/11/23 - new tank location staked, shot contour w/ transit and contractor will make fall in the sewer line to the tank OK to continue. (RR)

**CONTROL PANEL DATA**

CONTROL PANEL HEIGHT -  
(MIN 30")

INSPECTION DATE -

INSPECTION: PASS/FAIL (CIRCLE ONE)

INSTALLATION NOTES:

12/12/23 - old tank pumped crushed & filled in w/ dirt & stone, new sewer line constructed w/ one c/o in the sewer line to the tank, fall to the tank ok, baffles on tank are good OK to backfill. (RR)

FINAL INSPECTOR R. Rappaport DATE OF APPROVAL 12/12/23

**SETBACKS:**

REAR PL.	10'
SIDE PL.	30'
HOUSE	10'
SEPTIC	20'
WELL	30'

**PRIVATE WELL  
& SEPTIC**

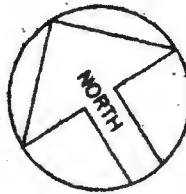

**NOTE: A VACUUM BREAKER  
WILL BE INSTALLED  
ON JOB AS PER  
CODE.**

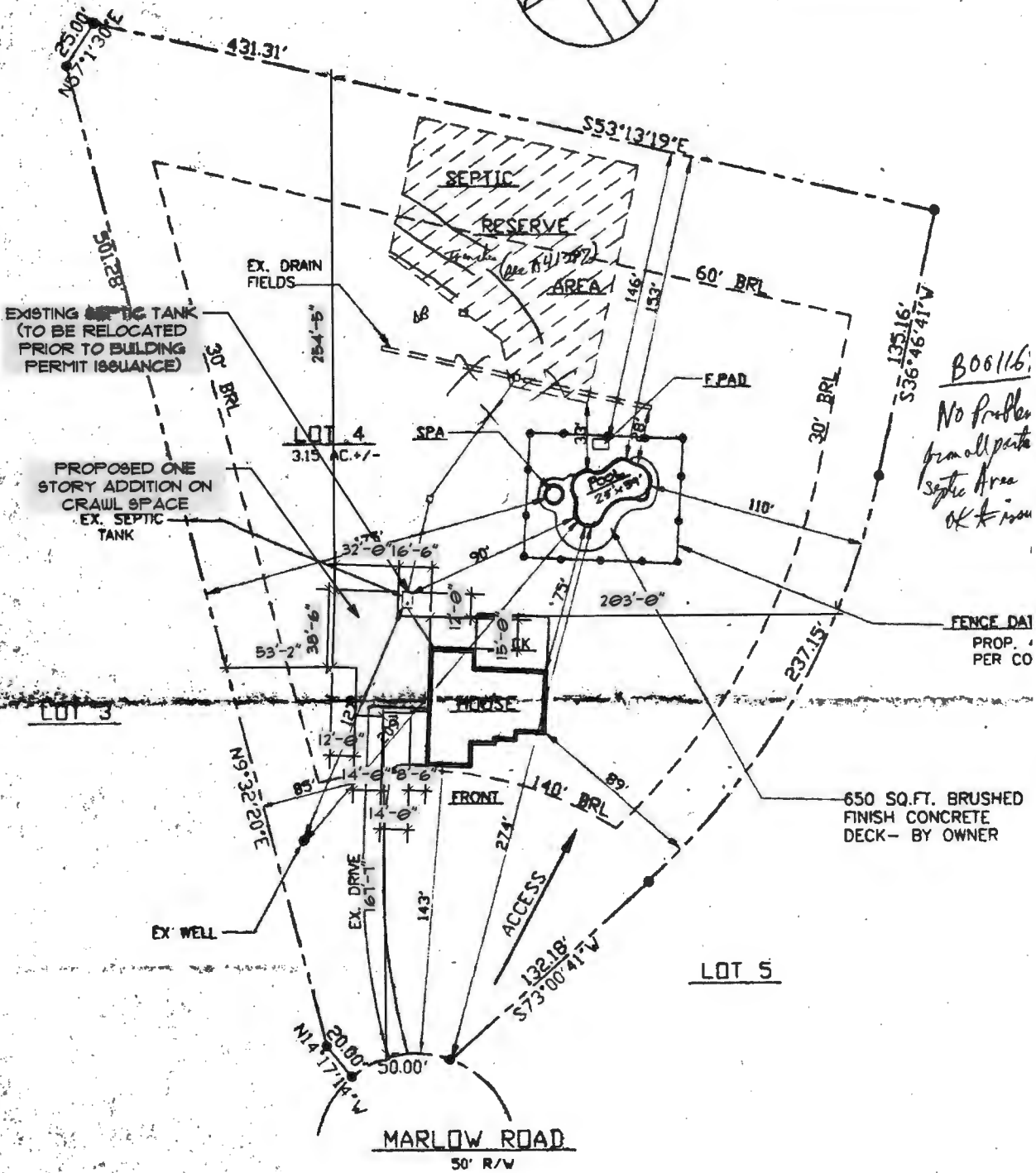

*B06116:  
No problem  
from all parts  
Septic Area  
OK to issue*

**SITE PLAN**

SCALE: 1" = 50'

125 25 MARLOW ROAD  
HOWARD COUNTY, MARYLAND 20759

**HICKORY HILLS FARMS**

LOT 4, LOT SIZE - 3.15 AC. +/-  
PLAT CMP 7519  
5TH ELECTION DIST.

TAX ACCOUNT # 05-407044

8/21/2023

RAC

Records  
Online

12525 Marlow Rd.

(BR Addition Inquiry)

Hickory Hill Farm Lot 4

<u>Well</u>	<u>PC</u>	<u>OSDS</u>
- HO-81-2779	- Have Approved	- 1250 gal ST (4 BRs)
• casing 51	PC w/ corresponding	- 280' (4x70' Trenches)
• Depth 165	perc notes.	- 4.5' - 6.5' Trench Depth
- In Baltimore	- A, B, 1 Specs	- See Back of spec
Oniess	- Property not	Sheet for trench
- HO-95-2033 (Geo)	in wetseason	calculations.
	soils	(7 BRs Max Based
		on records for
		Trenches

Notes:

- Ex. Well Radium Testing Req
- Potability Testing, Mostly Bacteria + Nitrates due to 12519 Marlow Septic Upgrade.
- Septic Tank Upgrade if more than 4 BRs
- OSDS showing 2 replacement systems? Per Jeff Williams does not need to prove 2 replacements fit if adding only 1 or 2 bedrooms.

SETBACKS:	
REAR PL.	10'
SIDE PL.	30'
HOUSE	10'
SEPTIC	20'
WELL	30'

**PRIVATE WELL  
& SEPTIC**

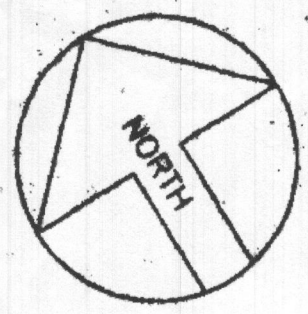

**NOTE: A VACUUM BREAKER  
WILL BE INSTALLED  
ON JOB AS PER  
CODE.**

*Dropped off to  
Kevin Wolfe  
on 11-17-23*

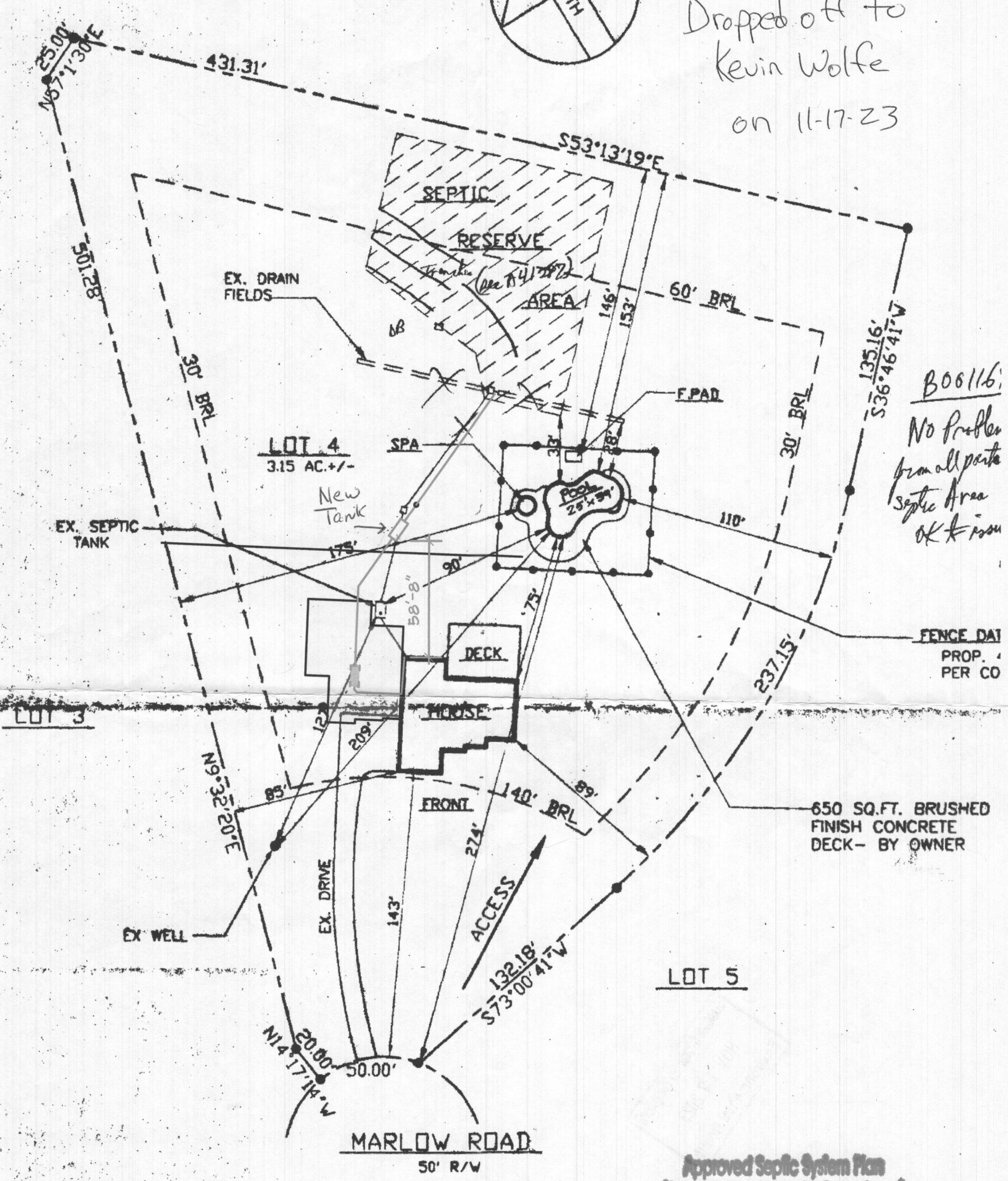

*B00116:  
No problem  
from all parts  
Septic Area  
OK for issue*

**FENCE DAI  
PROP. 4  
PER CO**

**650 SQ.FT. BRUSHED  
FINISH CONCRETE  
DECK- BY OWNER**

**LOT 5**

**MARLOW ROAD**  
50' R/W

**SITE PLAN**  
SCALE: 1" = 50'

**Approved Septic System Plan  
Howard County Health Department**  
*[Signature]* 12/11/2023  
Signature Date

125 25 MARLOW ROAD  
HOWARD COUNTY, MARYLAND 20759

**HICKORY HILLS FARMS**

LOT 4, LOT SIZE- 3.15 AC.+/-  
PLAT CMP 7519  
5TH ELECTION DIST.

TAX ACCOUNT # 05-407044