

EXISTING SECOND FLOOR PLAN
 1/4" = 1'-0"

RECEIVED
 MAY 18 2022
 LICENSES & PERMITS
 DIVISION

JONES RESIDENCE		
SCALE: AS SHOWN	APPROVED BY:	DRAWN BY
DATE: 4/15/21		REVISED
3212 LANCASTER CT.		
WOODBINE, MD		DRAWING NUMBER 7

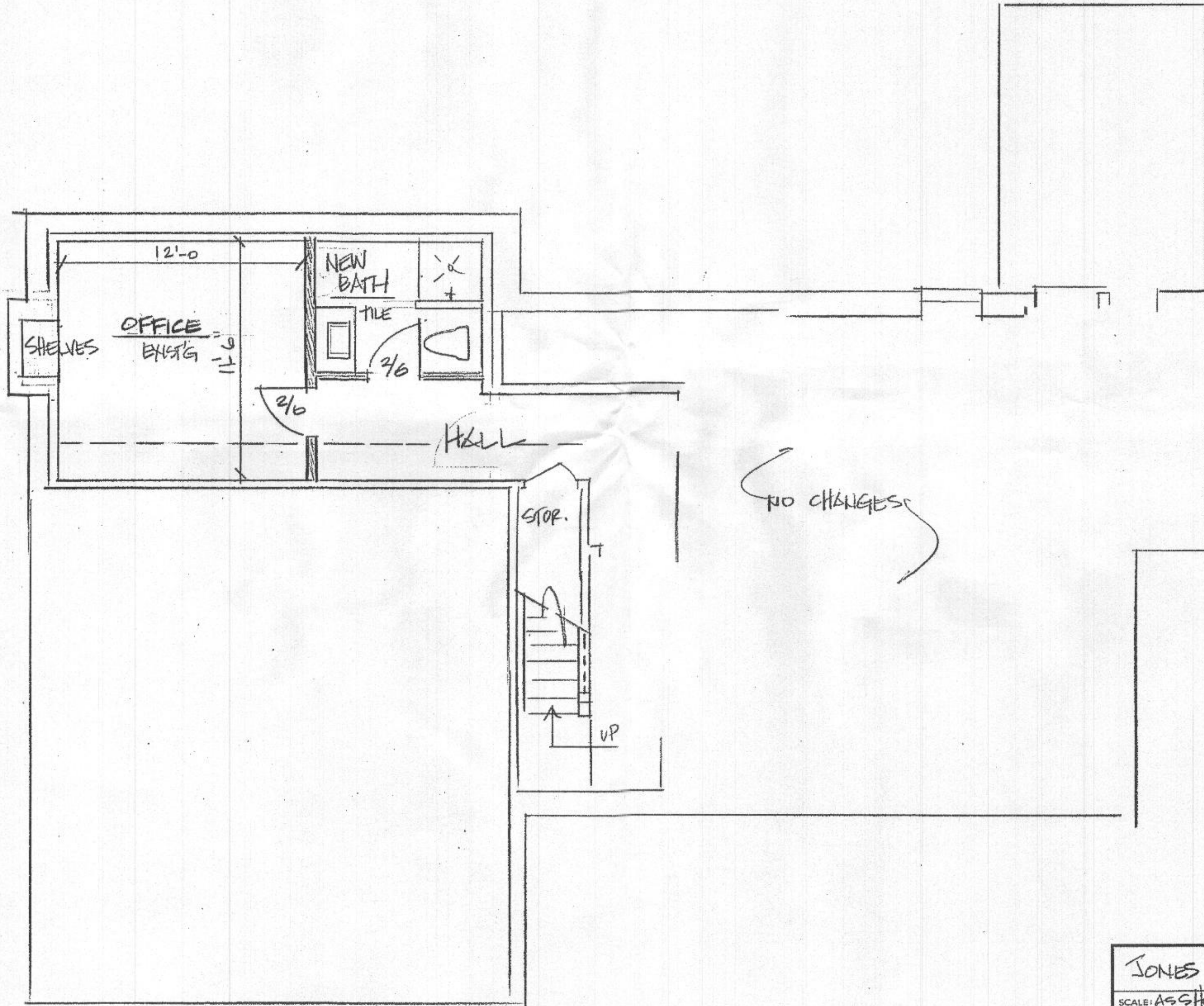

PROPOSED BASEMENT FLOOR PLAN
 1/4" = 1'-0"

RECEIVED
 MAY 18 2022
 LICENSES & PERMITS
 DIVISION

JONES RESIDENCE		DRAWN BY
SCALE: AS SHOWN	APPROVED BY:	REVISED
DATE: 4/20/21		
3212 LANCASTER COURT		DRAWING NUMBER
WOODBINE, MD.		B

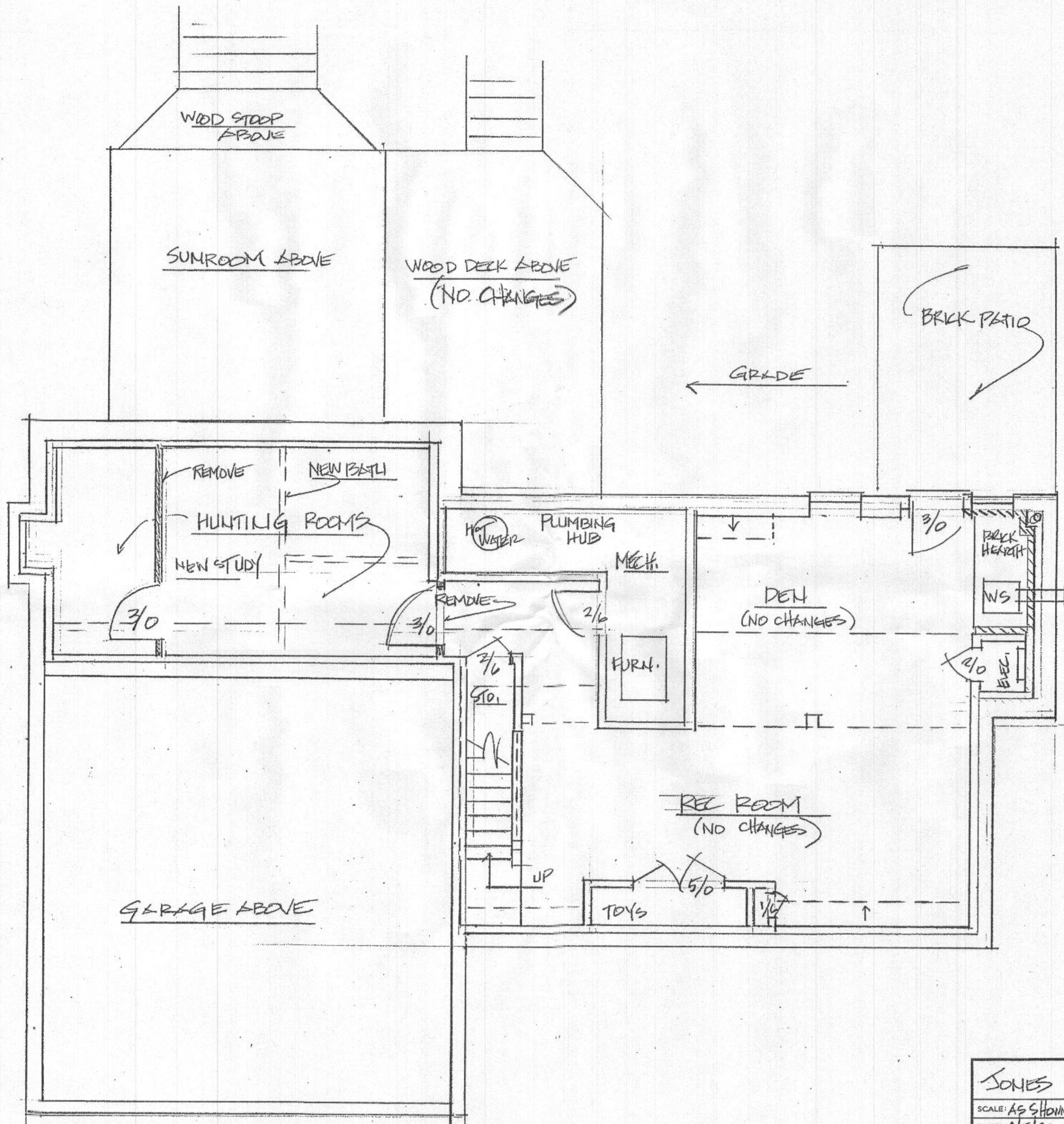

EXISTING BASEMENT FLOOR PLAN
1/4" = 1'0"

RECEIVED
MAY 18 2022
LICENSES & PERMITS
DIVISION

JONES RESIDENCE		APPROVED BY:	DRAWN BY
SCALE: AS SHOWN	DATE: 4/5/21		REVISED
3212 LANCASTER CT.		DRAWING NUMBER	
WOODBINE, MD		9	

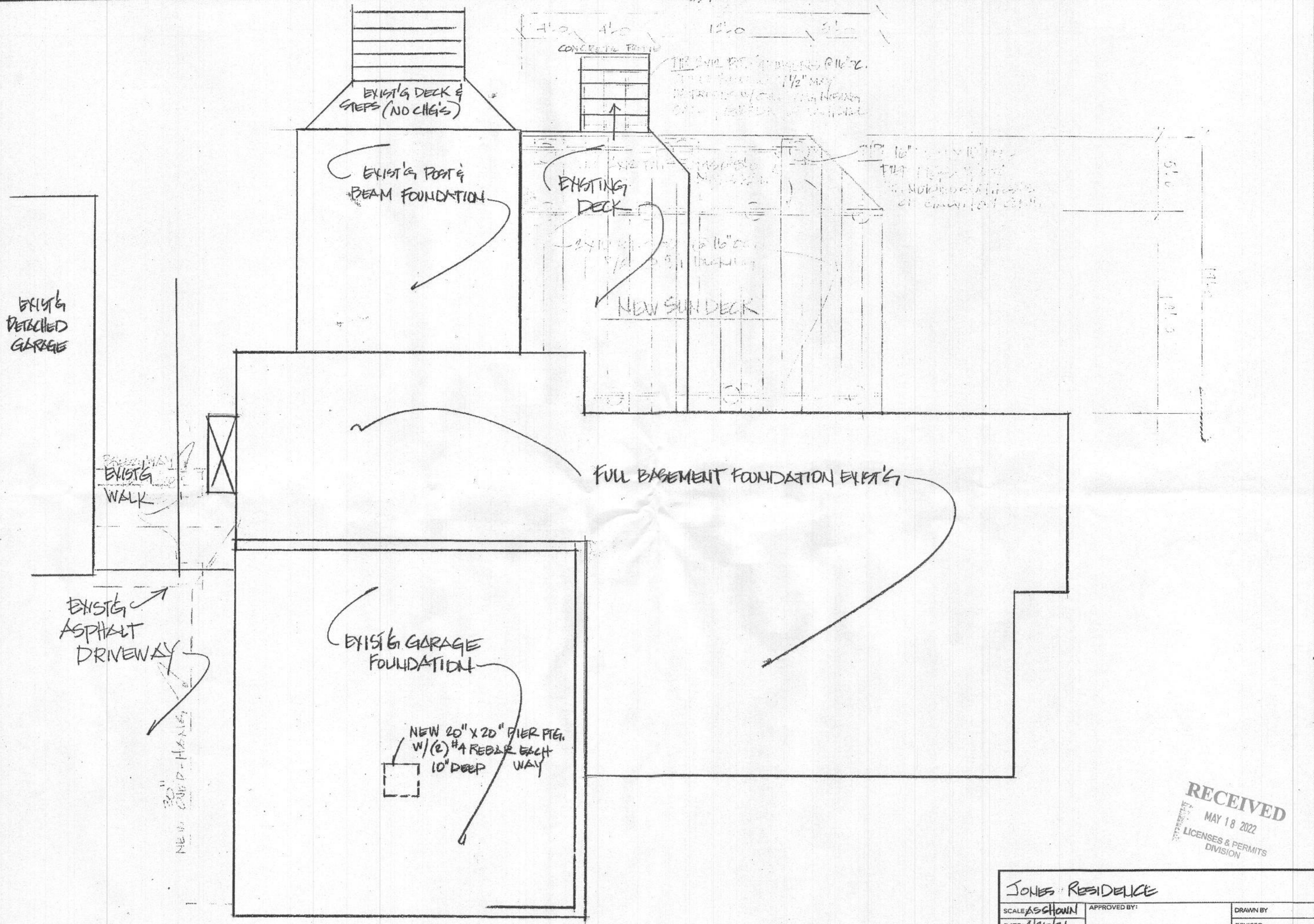

FOUNDATION PLAN & SUNDECK PLAN
 1/4" = 1'-0"

RECEIVED
 MAY 18 2022
 LICENSES & PERMITS
 DIVISION

JONES RESIDENCE		
SCALE AS SHOWN	APPROVED BY:	DRAWN BY
DATE: 4/20/21		REVISED
3212 LANCASTER COURT		
WOODBINE, MD	DRAWING NUMBER 10	

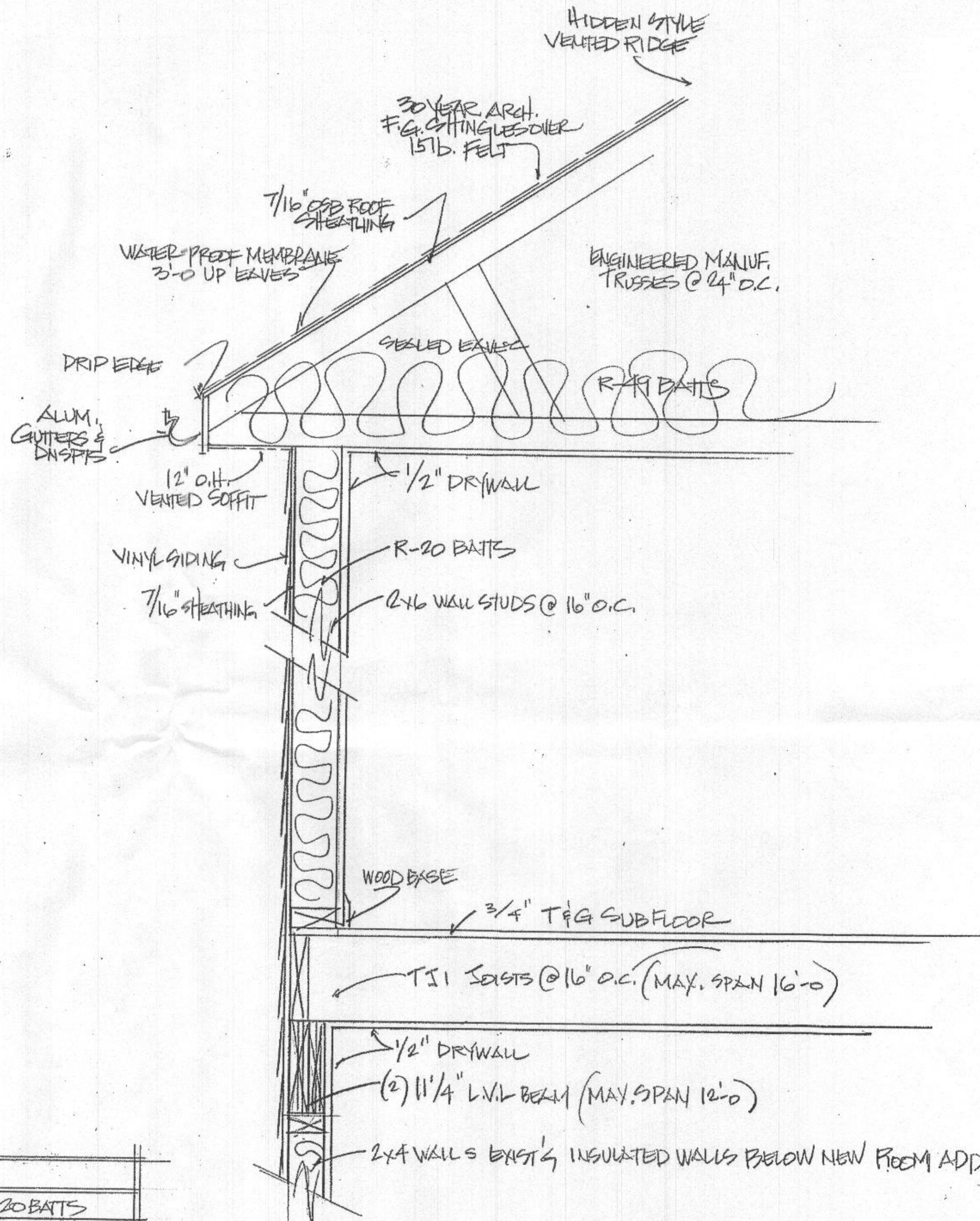

INSULATION SCHEDULE:
WALLS - 2x4 EXT. WALLS - R-20 BATT
ATTIC - (TRUSSES-STD.) R-49 BATT

TYP. WALL DETAIL
1"=1'-0"

RECEIVED
MAY 18 2022
LICENSES & PERMITS
DIVISION

JONES RESIDENCE		APPROVED BY:	DRAWN BY
SCALE AS SHOWN	DATE: 4/26/21		REVISED
3212 LANCASTER CT.		DRAWING NUMBER	
WOODBINE, MD		13	

EXTERIOR DOOR & WINDOW SCHEDULE			
ID	TYPE	SIZE	NOTES
A	ENTRY DOOR	3/0 x 6/8	MUDROOM - SEGL. HINGED - KEYED LOCK
B	DBL. HUNG	3/0 x 5/0	W/SCREENS & GRIDS
C	TWIN DBL. HG.	6/0 x 5/0	W/SCREENS & GRIDS
D	ENTRY DOOR	4/0 x 6/8	CTR. HINGED - KITCHEN W/SCREEN
E	TWIN DBL. HG.	6/0 x 3/6	KITCHEN SINK W/DEEP SILL (SEE PADDED WALLNOTE)
F	DBL. HUNG	3/0 x 5/0	W/SCREENS & GRIDS
G	FIXED AWNING	3/0 x 1/6	TEMP. GLASS NON-OPERABLE

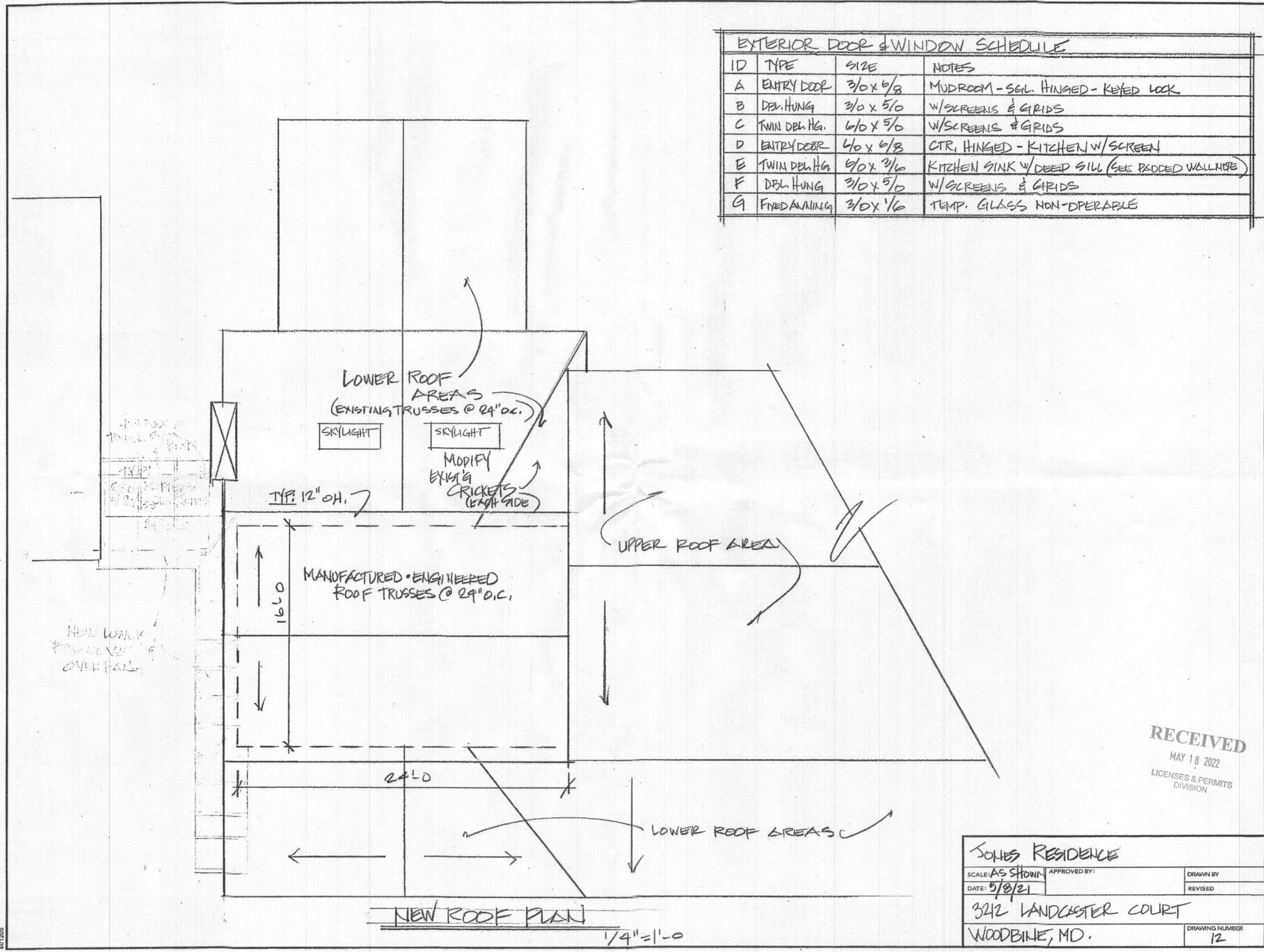

RECEIVED
MAY 18 2022
LICENSES & PERMITS
DIVISION

JONES RESIDENCE

SCALE: AS SHOWN	APPROVED BY:	DRAWN BY
DATE: 5/8/21		REVISED
3212 LANCASTER COURT		DRAWING NUMBER
WOODBINE, MD.		12

601205

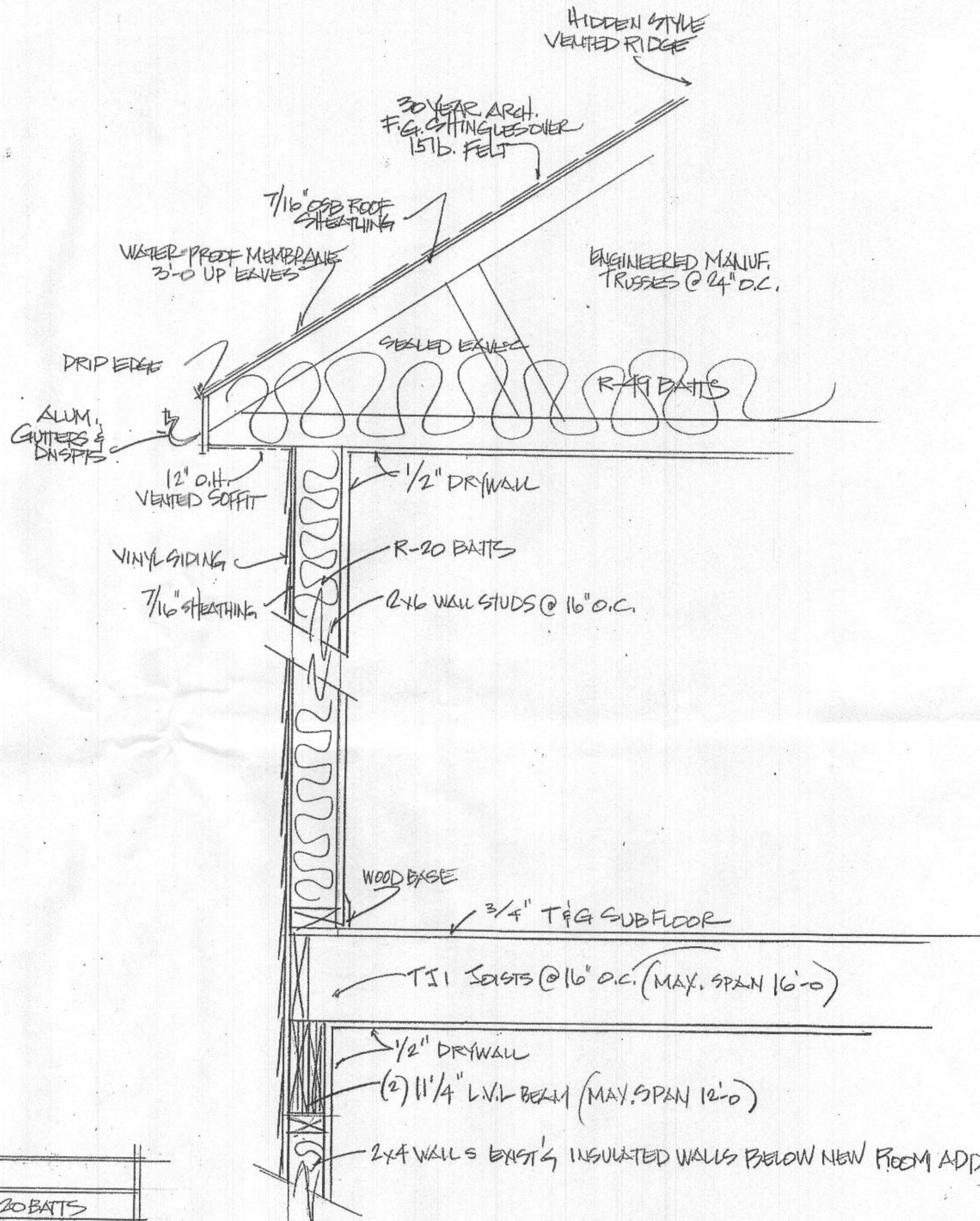

INSULATION SCHEDULE:
WALLS - 2x4 EXT. WALLS - R-20 BATTs
ATTIC - (TRUSSES-STD.) R-49 BATTs

TYP. WALL DETAIL
1"=1'-0"

RECEIVED
MAY 18 2022
LICENSES & PERMITS
DIVISION

JONES RESIDENCE		APPROVED BY:	DRAWN BY
SCALE AS SHOWN	DATE: 4/26/21		REVISED
3212 LANCASTER CT.		DRAWING NUMBER	
WOODBINE, MD		13	