

C 1 24115

SEQUENCE NO. (MDE USE ONLY)

STATE OF MARYLAND WELL COMPLETION REPORT

THIS REPORT MUST BE SUBMITTED WITHIN 45 DAYS AFTER WELL IS COMPLETED.

(THIS NUMBER IS TO BE PUNCHED IN COLS. 3-6 ON ALL CARDS)

COUNTY NUMBER

ST/CO USE ONLY DATE Received

DATE WELL COMPLETED

Depth of Well

PERMIT NO. FROM "PERMIT TO DRILL WELL"

OWNER LAUD DESIGN + Development last name first name TOWN Fulton

WELL SITE ADDRESS Lane Kula Rd SUBDIVISION Dusty Property SECTION LOT 9

WELL LOG table with columns: DESCRIPTION, FEET (FROM, TO), check if water bearing. Includes entries for SOIL, CLAY, Brown Shale, med Schist.

GROUTING RECORD: WELL HAS BEEN GROUTED (Y), TYPE OF GROUTING MATERIAL (CM), CEMENT (CM), BENTONITE CLAY (BC), NO. OF BAGS 17, NO. OF POUNDS 1548, GALLONS OF WATER 102, DEPTH OF GROUT SEAL 53 ft.

CASING RECORD: MAIN CASING TYPE (PL), Nominal diameter top (main) casing 6 inch, Total depth of main casing 53 feet.

OTHER CASING (if used) table with columns: diameter inch, depth (feet) from, to.

SCREEN RECORD: screen type or open hole (HO), insert appropriate code below.

NUMBER OF UNSUCCESSFUL WELLS: 0

WELL HYDROFRACTURED (Y)

CIRCLE APPROPRIATE LETTER: A WELL WAS ABANDONED AND SEALED WHEN THIS WELL WAS COMPLETED

I HEREBY CERTIFY THAT THIS WELL HAS BEEN CONSTRUCTED IN ACCORDANCE WITH COMAR 26.04.04 "WELL CONSTRUCTION" AND IN CONFORMANCE WITH ALL CONDITIONS STATED IN THE ABOVE CAPTIONED PERMIT...

DRILLERS LIC. NO. 1 MWD 355

DRILLERS SIGNATURE (MUST MATCH SIGNATURE ON APPLICATION)

LIC. NO. 1 M S D Oldo

SITE SUPERVISOR (sign. of driller or journeyman responsible for sitework if different from permittee)

DEPTH (nearest ft.) table with columns: 1-2, 3-4, 5-6, 7-8, 9-10, 11-12, 13-14, 15-16, 17-18, 19-20, 21-22, 23-24, 25-26, 27-28, 29-30, 31-32, 33-34, 35-36, 37-38, 39-40, 41-42, 43-44, 45-46, 47-48, 49-50, 51-52, 53-54, 55-56, 57-58, 59-60, 61-62, 63-64, 65-66, 67-68, 69-70, 71-72, 73-74, 75-76, 77-78, 79-80, 81-82, 83-84, 85-86, 87-88, 89-90, 91-92, 93-94, 95-96, 97-98, 99-100.

GRAVEL PACK IF WELL DRILLED WAS FLOWING WELL INSERT F IN BOX 68

MDE USE ONLY (NOT TO BE FILLED IN BY DRILLER)

TELESCOPE CASING LOG INDICATOR

PUMPING TEST: HOURS PUMPED (nearest hour) 6, PUMPING RATE (gal. per min.) 231, METHOD USED TO MEASURE PUMPING RATE Submersible, WATER LEVEL (distance from land surface) BEFORE PUMPING 44 ft, WHEN PUMPING 220 ft, TYPE OF PUMP USED (for test) S submersible.

PUMP INSTALLED: DRILLER INSTALLED PUMP (YES or NO), TYPE OF PUMP INSTALLED PLACE (A,C,J,P,R,S,T,O) IN BOX 29, CAPACITY: GALLONS PER MINUTE (to nearest gallon) 31-35, PUMP HORSE POWER 37-41, PUMP COLUMN LENGTH (nearest ft.) 43-47, CASING HEIGHT (circle appropriate box and enter casing height) above/below LAND SURFACE.

LATITUDE 39.14978, LONGITUDE 76.92836 (DEFAULT COORD. WGS 84)

NOTES: 20' in 30' Prod Lines

B 1	23809	SEQUENCE NO. (MDE USE ONLY)	STATE OF MARYLAND APPLICATION FOR PERMIT TO DRILL WELL please type 541551-1	STATE PERMIT NUMBER HO-95-2494 <small>fill in this form completely</small>
------------	-------	--------------------------------	--	--

OWNER INFORMATION

Date Received (APA) 02 27 13
8 MM DD YY

15 Last Name: Land Design + Development
Owner First Name: 34
36 Street or RFD: 5300 Dorsey Hall Dr, Suite 102
55
57 Town: Ellicott City, MD 70 State: 21043 Zip: 76

LOCATION OF WELL

8 COUNTY: Howard 21
23 SUBDIVISION: Dustin Property 42
SECTION 44 46 LOT 9 48 50
52 NEAREST TOWN: Fu Hon 71

DRILLER INFORMATION

Driller's Name: Michael Barlow MWD 355
76 License No. 81
Firm Name: Barlow Well Drilling
Address: 522 Underwood Lane 21044
Signature: [Signature] Date: 2/26/13

SOURCES OF DRILLING WATER

1. Well
2.
3.

11 STREET ADDRESS: Lime Kiln Rd 30
C/N WHICH SIDE OF ROAD (CIRCLE APPROPRIATE BOX)
NORTH [] WEST [] EAST [] SOUTH []
34 650 37 DISTANCE FROM ROAD
ENTER FT OR MI 38 39
TAX MAP: 46 BLK: 1 PARCEL 103

WELL INFORMATION

APPROX. PUMPING RATE (GAL. PER MIN.) 5
8 12
AVERAGE DAILY QUANTITY NEEDED (GAL. PER DAY) 750
14 20

USE FOR WATER (CIRCLE APPROPRIATE BOX)

D DOMESTIC POTABLE SUPPLY & RESIDENTIAL IRRIGATION
 F FARMING (LIVESTOCK WATERING & AGRICULTURAL IRRIGATION)
22 I INDUSTRIAL, COMMERCIAL, DEWATERING
 P PUBLIC WATER SUPPLY WELL
 T TEST, OBSERVATION, MONITORING
 O OPEN LOOP GEOTHERMAL
 C CLOSED LOOP GEOTHERMAL

NOT TO BE FILLED IN BY DRILLER HEALTH DEPARTMENT APPROVAL

Howard A522884 13
COUNTY NAME COUNTY NO.
STATE SIGNATURE _____ INSERT S → 41
DATE ISSUED 03/11/2013
43 MM DD YY 48 CO SIGNATURE [Signature] EXP DATE 3/11/13

APPROXIMATE DEPTH OF WELL 300 FEET
24 28

APPROXIMATE DIAMETER OF WELL 6 INCH
NEAREST INCH

METHOD OF DRILLING (circle one)

BORED (or Augered) JETTED Jetted & DRIVEN
30 AIR-ROTARY AIR-PERCussion ROTARY (Hydraulic Rotary)
37 CABLE REVerse-ROtary DRive-POINT
other _____

REPLACEMENT OR DEEPEMED WELLS (CIRCLE APPROPRIATE BOX)

N THIS WELL WILL NOT REPLACE AN EXISTING WELL
 Y THIS WELL WILL REPLACE A WELL THAT WILL BE ABANDONED AND SEALED
39 S THIS WELL WILL REPLACE A WELL THAT WILL BE USED AS A STANDBY-CONTACT LOCAL APPROVING AUTHORITY FOR POLICY ON STANDBY WELLS
 D THIS WELL WILL DEEPEN AN EXISTING WELL
PERMIT NUMBER OF WELL TO BE REPLACED OR DEEPEMED (IF AVAILABLE) 41 _____ 52

Not to be filled in by driller (MDE OR COUNTY USE ONLY)

APPROP. PERMIT NUMBER _____ G _____
PERMIT No. HO-95-2494
70 71 72 73 74 75 76 77 78 79

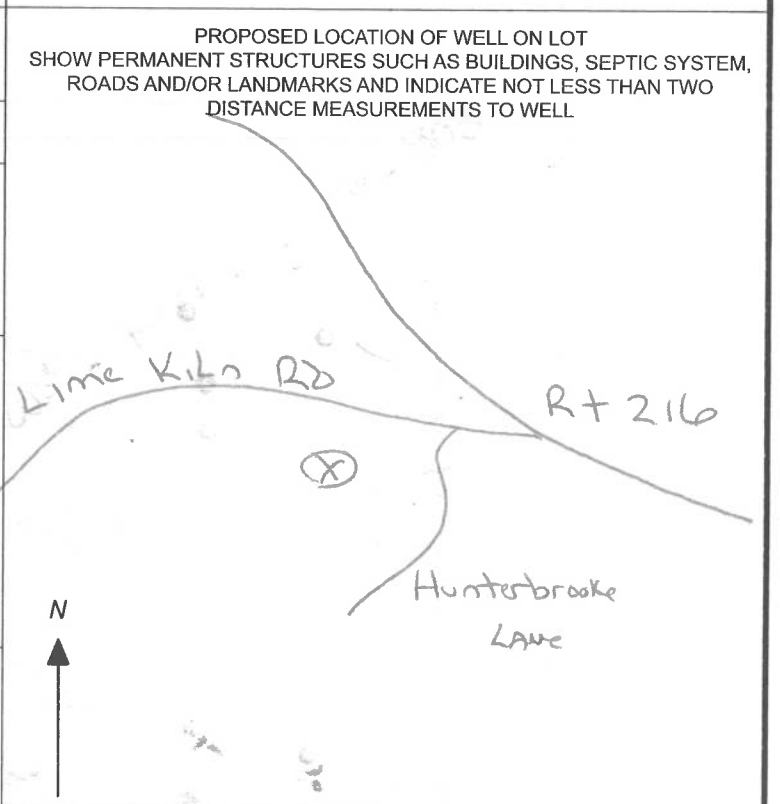

SPECIAL CONDITIONS
NOTE APPROVING AUTHORITIES SHOULD USE SEPARATE SHEET IF NEEDED-



MICHAEL BARLOW WELL DRILLING & SERVICE, INC.
522 Underwood Lane **Bel Air, Maryland 21014**
(410) 838-6910 **Fax (410) 838-3582**

WELL YIELD REPORT

277.2
264
54

Date Test Completed:		March 29, 2013	
Well Depth:		400	feet
Customer	Ellicott City Landholding	Permit #	HO-95-2494
Road	Lime Kiln Road	Subdivision	Dustin Property
City	Fulton	Section	
State	Maryland	Lot #	9

Time	Water Level feet	Time to Fill 1-gallon bucket seconds	G.P.M.
9:00 AM	44	4	15.00
9:15 AM	160	4	15.00
9:30 AM	206	10	6.00
9:45 AM	220	26	2.31
10:00 AM	220	26	2.31
10:15 AM	220	26	2.31
10:30 AM	220	26	2.31
10:45 AM	220	26	2.31
11:00 AM	220	26	2.31
11:15 AM	220	26	2.31
11:30 AM	220	26	2.31
11:45 AM	220	26	2.31
12:00 PM	220	26	2.31
12:15 PM	220	26	2.31
12:30 PM	220	26	2.31
12:45 PM	220	26	2.31
1:00 PM	220	26	2.31
1:15 PM	220	26	2.31
1:30 PM	220	26	2.31
1:45 PM	220	26	2.31
2:00 PM	220	26	2.31
2:15 PM	220	26	2.31
2:30 PM	220	26	2.31
2:45 PM	220	26	2.31
3:00 PM	220	26	2.31
3:15 PM	220	26	2.31
3:30 PM	220	26	2.31

This yield test report is for informational purposes only. Please note the yield may increase or decrease over time and the GPM indicated above is not a guarantee.

**HOWARD COUNTY HEALTH DEPARTMENT
BUREAU OF ENVIRONMENTAL HEALTH
WELL & SEPTIC PROGRAM
TEL: (410)313-1771 FAX: (410)313-2648**

Information Form for the Installation of the Well Pump, Pitless Adapter, and Supply Piping

NOTE: The installer is responsible for requesting an inspection prior to 9 am on the day of the desired inspection. No work is to be covered until approved by the Health Department. All installations must comply with the National Standard Plumbing Code (NSPC, as amended locally) and COMAR 26.04.04 (MD Well Construction Regulations). Submission of a complete form is required prior to Use and Occupancy approval.

Company Name: Barlow Well Drilling Telephone #: 410-838-6910
Address: 522 UNDERWOOD LANE
BEL AIR, MD 21014

(Must circle one) Licensed Plumber Licensed Well Driller Licensed Well Pump Installer
License # and name of individual responsible for the field installation:
Name (Print): Michael Isom License# MSD162

*A licensed individual must perform the actual installation. Apprentices must be under the supervision of a licensed journeyman or master plumber, pump installer or well driller. Licenses may be subjected to field verification. Unlicensed individuals may be reported to the appropriate licensing agency.

Name of Property Owner: NON Yem OGUEJIOFOS Telephone #: 410-320-1538
Subdivision: _____ Lot #: _____ Well Tag #: HO-95-2494(S)
Site Address: 8030 KAYLADINE LANE
FULTON MD

Submersible Pump Data

Make: Grundfos
Model #: 10SQE15-330
Pump Capacity 10 GPM
Well Yield: 3 GPM

Pitless Adapter

Make: BJJ
Model#: P100
Depth: 36 (36" min)
NSF/WSC approved: yes

Well Cap and Electric Conduit

Two piece watertight cap:
Screened, vented well cap:
Cap secured to casing:
Conduit min 18" B.G.:
Conduit secured to well cap:

Depth of well encountered at time of pump installation: 400 (feet)
If pump capacity exceeds well yield, a low water cut off switch is required by NSPC 1990 Section 17.8.4
Torque arrestors, Cable guards, or other acceptable method used— Must circle one

Safety rope, if used, attached to brass rope adapter or other acceptable method inside of well casing

Piping to house

Type: 1" PPH
PSI: 200 (160 psi min)
Depth of supply line: 36 (36" min)

House Connection

PVC sleeve to undisturbed soil at wall penetration:
Length of sleeve(5' minimum from foundation): 6
Sleeve sealed properly:

The water supply line is required to be at least ten feet from the septic tank, pump chamber, sewage piping, distribution box, drainfields, and sewage reserve area. If this cannot be accomplished, contact this office for approval prior to installation.

Signature of company representative responsible for installation _____

5/13/22
date

For Health Department Use Only – Not to be completed by Installer

Date Insp. Requested: 5/20/22 Date Insp. Approved: 5/20/22 Inspector: (S)
Inspection Data: Pitless adapter watertight & water supply line at least 36" below grade 48"
Two piece cap installed and attached to casing securely
Elec. conduit extends at least 18" below grade/attached to cap properly 38"
Safety rope not outside of well cap/casing
Correct well tag attached properly and casing 8" above finished grade
Water supply line sleeved adequately at house connection 16"
Adequate grout observed below pitless adapter 11"

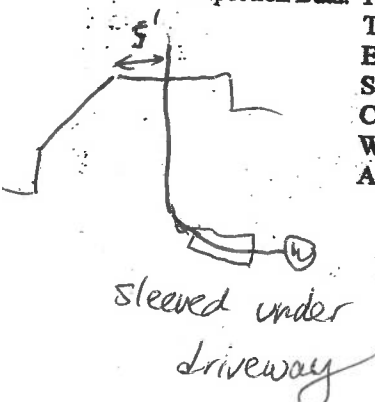

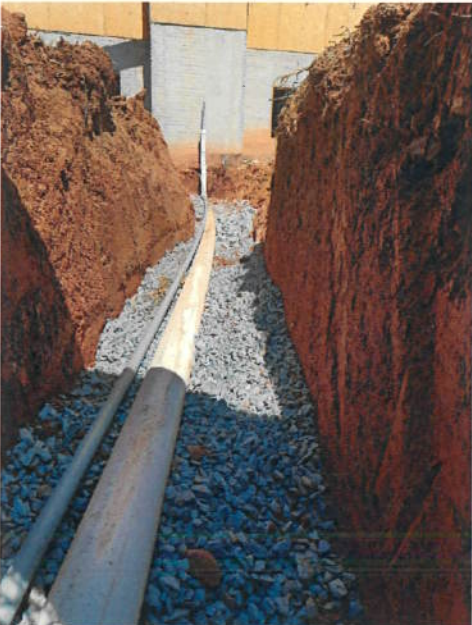

photos from contractor on installation of
SL and FM that occurred on 4/15/22, a
holiday (27)
8030 Kaybdine Ln

I:\2005\05072\dwg\05072 Well Exhibit For Lot 9.dwg, Model, 2/22/2013 9:47:46 AM, 1:100

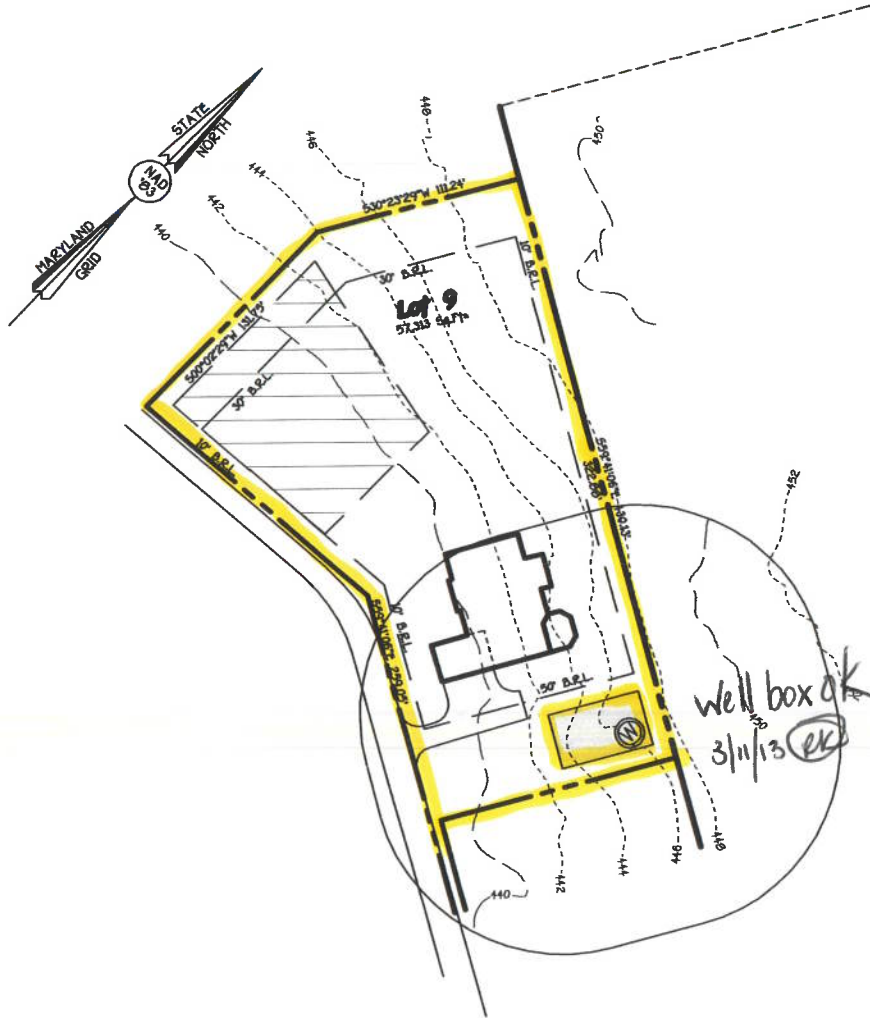

FISHER, COLLINS & CARTER, INC.
 CIVIL ENGINEERING CONSULTANTS & LAND SURVEYORS
 CENTENNIAL SQUARE OFFICE PARK - 10272 BALTIMORE NATIONAL PIKE
 ELLICOTT CITY, MARYLAND 21042
 (410) 461 - 2855

EXHIBIT TO ACCOMPANY
 WELL PERMIT
 LOT 9
 DUSTIN'S GOLDEN FIELDS
 TAX MAP 46 GRID 1 PARCEL 103
 HOWARD COUNTY, MARYLAND
 SCALE 1"=100'
 DATE FEBRUARY 22, 2013

INTERIM CERTIFICATE OF POTABILITY

Expiration Date – MARCH 18, 2024

September 18, 2023

Homeowner
8030 Kayladine Lane
Fulton, MD 20759

**RE: Dustin Golden Field's, Lot 9
8030 Kayladine Lane
Building Permit: B19002430
Well Permit: HO-95-2494**

Dear Homeowner:

This is to advise you that the septic system installation and water well construction for the above referenced property have been inspected and approved. Final approval of the septic system was granted on **9/15/2023**. Final approval of the well line connection to the dwelling was granted on **5/20/2022**. The well construction was completed on **3/29/2013**. Water samples were collected on **8/30/2023**.

The water sample results indicate that the water samples submitted for testing were free of coliform and fecal coliform bacteria at the time of sampling and are bacteriologically safe for drinking. This certifies that the initial sampling requirements of COMAR 26.04.04 "Well Regulations" have been met for the water supply system installed under well permit HO-95-2494. Although the submitted sample results are in compliance with COMAR standards, the Health Department does not guarantee water supplies.

This Interim Certificate of Potability will expire **six months** from the date of issuance. Submission of a second bacteriological test indicating the water is free of coliform and fecal coliform bacteria is required prior to the expiration date, after which time a Final Certificate of Potability will be issued. **Failure to submit an additional sample and obtain a Final Certificate of Potability will result in a Notice of Violation and is punishable as a misdemeanor under the *Annotated Code of Maryland, Environment Article, 9-1311*, subject to a fine of up to \$500 or imprisonment not to exceed three months.**

Please contact (410) 313-1773 to schedule a final water sample appointment or contact a Maryland certified water laboratory to schedule a water sample. A list of laboratories certified by the state of Maryland may be found at the following website:
<http://www.mde.state.md.us/assets/document/WSP-Labs-2010apr16.pdf>



Bureau of Environmental Health
8930 Stanford Blvd | Columbia, MD 21045
410.313.2640 - Voice/Relay
410.313.2648 - Fax
1.866.313.6300 - Toll Free

Maura J. Rossman, M.D., Health Officer

In closing, please refer to our "[Homeowner Fact Sheet](#)" which illustrates a better understanding for your Onsite Sewage Disposal System. You will also find a link to Maryland Department of the Environments website which describes in further detail operation and maintenance of your septic system.

Approving Authority,

Kevin M. Wolf, LEHS, R.S./REHS, Supervisor
Groundwater Management Section
Well & Septic Program

cc: Howard County Dept. of Inspections, Licenses, and Permits
Community Hygiene Program
File

3020 VENTRIE COURT
MYERSVILLE, MD 21773



(301) 293-3340
INFO@FTLLAB.COM

Certificate of Analysis

Work order: **FXE0614**

Client:
Bethel Regency Homes
4815 Prince Georges Avenue
Beltsville, MD 20705

Project: 8030 Kayladine Lane
1st Sample
Sample Site: Femi Odubanjo
Sample Address: 8030 Kayladine Ln
Fulton, MD 20878

Received at lab: 5/22/23 12:15
Reported: 8/30/23 14:07

PWSID:
Treatment: Softener/Filter
Collected by: Evan Evans, ID: 2349EE
Well Tag: HO-95-2494

Revised: 8/30/23 - Client Account Set-up

Pressure Tank
FXE0614-01 (Drinking Water)(Grab)

Date Collected: 05/22/23 11:00

Field Results

	Result	Units
Temperature	18	deg. C
pH	7.2	
Res. Chlorine	2.2	mg/L
Chlorine, Total	N/A	mg/L

Microbiology

	Result	Units	MRL	MCL	Date Prepared	Date Analyzed	Analyst	Qual	Method
Bacteria - Total Coliform	NS [1]	cfu/100ml	1	1	5/22/23 12:28	5/22/23 12:28	ND	NOTE	9223B
Bacteria - E coli	NS [1]	cfu/100ml	1	1	5/22/23 12:28	5/22/23 12:28	ND	NOTE	9223B

Inorganic

	Result	Units	MRL	MCL	Date Analyzed	Analyst	Qual	Method
Nitrate	<0.20	mg/L	0.20	10	5/23/23 11:08	SH		300.0
Sand	<2.00	mg/L	2.00	5	5/25/23 15:50	JD		0.065mmFilter
Turbidity	0.46	NTUs	0.10	9.99	5/22/23 12:54	KMW		180.1

Notes and Definitions

Item	Definition
NOTE	Chlorine 2.2
ND	Analyte NOT DETECTED at or above the reporting limit.

Sara E. Randall
Sara E. Randall, President

Fredericktowne Labs, Inc. is a State Certified Water Quality Laboratory
Maryland Cert. No. 116 Virginia Cert. No. 00444
MDOT WBE Cert. No.: 91-158

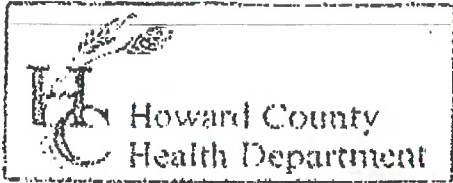

3525 H Ellicott Mills Drive, Ellicott City, MD 21043
 (410) 313-2640 Fax (410) 313-2648
 TDD (410) 313-2323 Toll Free 1-866-313-6300
 website: www.hchealth.org

Penny E. Borenstein, M.D., M.P.H., Health Officer

TO ALL INTERESTED PARTIES

When submitting a well permit application for a proposed well for new construction, please indicate one of the following:

- Dustin Property Lots 5, 6, 7, 8 + 9
- The well site has been staked by Fisher Collins + Carter,
 (professional land surveyor or company employing professional land surveyors)
 on 2/27/13 (date) and does not require a site inspection.
 - The well driller, builder or property owner will call the Health Department to schedule a time to meet in the field to verify the proposed well site location.

This sheet, along with two copies of an acceptable well site plan, must be attached to the green well permit application.

Revised 6/10/03

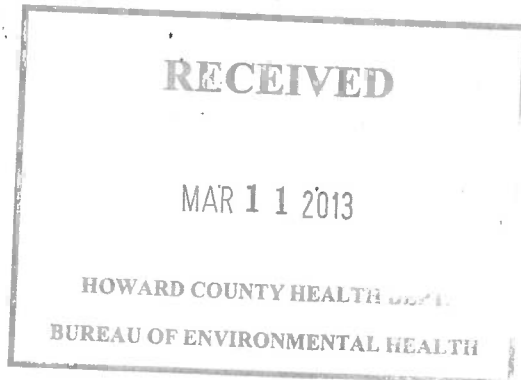

Chain of Custody

Fredericktowne Labs, Inc
3020 Ventrice Court
Myersville, MD 21773
(301) 293-3340

FXE0614

Client: Fredericktowne Labs, Inc
Project: 8030 Kayladine Ln
Project Manager: Nicole Daily

Sampling Site: Femi Odubanjo
8030 Kayladine Ln
Fulton, MD 20878

Sampling Date: 5/22/2023

Collected by: L. Evans

FXE0614-01

Source: Pressure Tank	Date	Time	Ph	Cl	Temp
Matrix: Drinking Water Type: Grab	Sampled: 5-22-23	1100	7.2	2.2	18.0
Composite Begin:					
Containers: FXE0614-01-A Plastic - 100ml Na2S2O3 Bacteria - Colilert 200 18 Hr FXE0614-01-B Plastic - 250ml unsp Nitrate Turbidity FXE0614-01-C Plastic - 1000ml unsp Sand					
Field Observations:			Treatment:		
HO 95 2494			Softener NaOCl/12.5		

Work Comments:

- HCHD U&O
- Get Well Tag
- Take Raw Samples
- Call Femi Friday with time 301-343-4126

Iced: Yes No **Temp:** 4

Evan Evans 5.22.23 12:15
Relinquished By Date/Time

Nicole Daily 5.22.23 12:15
Received By Date

Relinquished By Date/Time

Received By Date

Relinquished By Date/Time

Received By Date

3020 VENTRIE COURT
MYERSVILLE, MD 21773



[301] 293-3340
INFO@FTLLAB.COM

Certificate of Analysis

Work order: **FXE0863**

Client:
Bethel Regency Homes
4815 Prince Georges Avenue
Beltsville, MD 20705

Project: 8030 Kayladine Lane
2nd Sampling
Sample Site: Femi Odubanjo
Sample Address: 8030 Kayladine Ln
Fulton, MD 20878

Received at lab: 6/1/23 13:30
Reported: 8/30/23 14:07

PWSID:
Treatment: Softener/Filter
Collected by: Ronald Demory ID:8072RD
Well Tag: HO-95-2494

Revised: 8/30/23 - Client Account Set-up

Pressure Tank

FXE0863-01 (Drinking Water)(Grab)

Date Collected: 06/01/23 09:45

Field Results

	Result	Units
Temperature	N/A	deg. C
pH	N/A	
Res. Chlorine	2.2	mg/L
Chlorine, Total	N/A	mg/L

Microbiology

	Result	Units	MRL	MCL	Date Prepared	Date Analyzed	Analyst	Qual	Method
Bacteria - Total Coliform	NS [1]	cfu/100ml	1	1	6/1/23 14:11	6/1/23 14:11	KH	NOTE	9223B
Bacteria - E coli	NS [1]	cfu/100ml	1	1	6/1/23 14:11	6/1/23 14:11	KH	NOTE	9223B

Notes and Definitions

Item	Definition
NOTE	Residual Chlorine >2.2
ND	Analyte NOT DETECTED at or above the reporting limit.

Sara E. Randall
Sara E. Randall, President

Fredericktowne Labs, Inc. is a State Certified Water Quality Laboratory
Maryland Cert. No. 116 Virginia Cert. No. 00444
MDOT WBE Cert. No.: 91-158

3020 VENTRIE COURT
MYERSVILLE, MD 21773



(301) 293-3340
INFO@FTLAB.COM

Certificate of Analysis

Work order: **FXH0918**

Client:
Bethel Regency Homes
4815 Prince Georges Avenue
Beltsville, MD 20705

Project: 8030 Kayladine Lane
3rd Sampling
Sample Site: Femi Odubanjo
Sample Address: 8030 Kayladine Ln
Fulton, MD 20878

Received at lab: 8/31/23 15:00
Reported: 9/1/23 11:48

PWSID:
Treatment: Softener/Filter
Collected by: Ronald Demory ID:8072RD
Well Tag: HO-95-2494

Pressure Tank
FXH0918-01 (Drinking Water)(Grab)

Date Collected: 08/31/23 10:40

Field Results	Result	Units
Temperature	21.1	deg. C
pH	6.8	
Res. Chlorine	<0.1	mg/L
Chlorine, Total	N/A	mg/L

Microbiology	Result	Units	MRL	MCL	Date Prepared	Date Analyzed	Analyst	Qual	Method
Bacteria - Total Coliform	<1	cfu/100ml	1	1	8/31/23 16:05	9/1/23 10:10	JD		9223B
Bacteria - E coli	<1	cfu/100ml	1	1	8/31/23 16:05	9/1/23 10:10	JD		9223B

Bacteriological analysis of this sample indicates the water is safe for human consumption and meets federal, state and local requirements. Analysis was performed according to the 20th edition of Standard Methods

Notes and Definitions

Item	Definition
ND	Analyte NOT DETECTED at or above the reporting limit.

Sara E. Randall
Sara E. Randall, President

Fredericktowne Labs, Inc. is a State Certified Water Quality Laboratory
Maryland Cert. No. 116 Virginia Cert. No. 00444
MDOT WBE Cert. No.: 91-158

Chain of Custody

Fredericktowne Labs, Inc
3020 Ventrice Court
Myersville, MD 21773
(301) 293-3340

FXE0863

Client: Fredericktowne Labs, Inc
Project: 8030 Kayladine Ln
Project Manager: Nicole Daily
Sampling Date: 6/1/2023
Collected by: _____

Sampling Site: Femi Odubanjo
8030 Kayladine Ln
Fulton, MD 20878

Ronald E. Conroy

FXE0863-01					
Source: Pressure Tank	Date	Time	Ph	Cl	Temp
Matrix: Drinking Water Type: Grab	Sampled: 6-1-23			72.2	
Containers: FXE0863-01-A Plastic - 100ml Na2S2O3 Bacteria - Colilert 200 18 Hr	<i>NPV</i>				
Field Observations:	Treatment: Softener/Filter				

Work Comments:

- HCHD U&O
- Get Well Tag
- Take Raw Samples
- Call Femi Wednesday with time 301-343-4126

Iced: Yes No **Temp:** _____

Relinquished By: *Ronald E. Conroy* Date/Time: 6-1-23 13:30

Relinquished By: _____ Date/Time: _____

Relinquished By: _____ Date/Time: _____

Received By: *Kayla Helmer* Date: 6-1-23 1330

Received By: _____ Date: _____

Received By: _____ Date: _____

Chain of Custody

Fredericktowne Labs, Inc
3020 Ventrie Court
Myersville, MD 21773
(301) 293-3340

FXH0918

Client: Bethel Regency Homes
Project: 8030 Kayladine Lane
Project Manager: Fredericktown Labs
Sampling Date: 8/31/2023
Collected by: Ronald Demory ID:8072RD

Sampling Site: Femi Odubanjo
8030 Kayladine Ln
Fulton, MD 20878

FXH0918-01					
Source: Pressure Tank	Date	Time	Ph	Cl	Temp
Matrix: Drinking Water Type: Grab	Sampled: 8/31/23	10:40	6.8	20.1	21.1
Composite Begin:					
Containers: FXH0918-01-A Plastic - 100ml Na2S2O3 Bacteria - Colilert 200 18 Hr					
Field Observations:			Treatment: Softener/Filter		

Work Comments:

Copy/Relog from FXE0863, HCHD U&O

Call Femi Wednesday with time 301-343-4126 with approx time

Take Raw Samples

Iced: Yes No **Temp:** 7

Relinquished By: <u><i>Ronald Demory</i></u>	Date/Time: <u>8-31-23 15:00</u>	Received By: <u><i>Nicole Daily</i></u>	Date: <u>8-31-23 1500</u>
Relinquished By: _____	Date/Time: _____	Received By: _____	Date: _____
Relinquished By: _____	Date/Time: _____	Received By: _____	Date: _____