



HOWARD COUNTY HEALTH DEPARTMENT

74116

518123

Received From Topper Septic Co. Inc. PHONE # 410 745-5070

For Septic Permit repair  
3140 Longfield Rd.

CASH  
 CHECK  
NO. 78822

Three hundred thirty Dollars

\$ 330 00

Received By Kemp

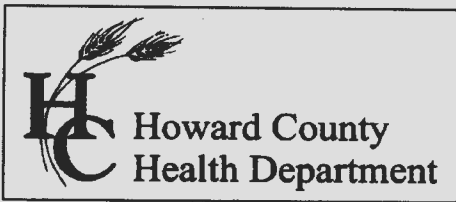

Maura J. Rossman, M.D., Health Officer

**Bureau of Environmental Health**  
 8930 Stanford Boulevard, Columbia, MD 21045  
 Main: 410-313-2640 | Fax: 410-313-2648  
 TDD 410-313-2323 | Toll Free 1-866-313-6300  
[www.hchealth.org](http://www.hchealth.org)  
 Facebook: [www.facebook.com/hocohealth](https://www.facebook.com/hocohealth)

RECEIPT DATE: 5/8/23      **ONSITE SEWAGE DISPOSAL SYSTEM**      P 574116

APPROVAL DATE: 6/30/2023      **PERMIT:**      **REPAIR**      A \_\_\_\_\_

PROPERTY ADDRESS: 3140 Longfield Road

SUBDIVISION: Wellington Section 1      LOT: 6      TAX ID: \_\_\_\_\_

CONTRACTOR: Fogles Septic Clean Inc.      EMAIL: kim@foglesinc.com

CONTRACTOR ADDRESS: 580 Obrecht Road, Sykesville, MD 21784      PHONE: 410-795-5670

PROPERTY OWNER: \_\_\_\_\_      EMAIL: \_\_\_\_\_

OWNER ADDRESS: \_\_\_\_\_      PHONE: \_\_\_\_\_

SEPTIC TANK SIZE (GALLONS): Existing      TANK MANUFACTURER: n/a

PUMP MODEL: n/a      PUMP SIZE: n/a      PUMP TANK CAPACITY: n/a

DISTRIBUTION SYSTEM:     GRAVITY     PRESSURE DOSED    BEDROOMS: 5    APPLICATION RATE: 1.2

TRENCHES:	LINEAR FEET REQUIRED: <u>112.5'</u>	INLET DEPTH: <u>3'</u>
	TRENCH WIDTH: <u>2</u>	MAXIMUM BOTTOM DEPTH: <u>9'</u>
	MINIMUM SPACE BETWEEN TRENCHES: <u>n/a</u>	EFFECTIVE AREA BEGINNING DEPTH: <u>5'</u>
LOCATION:	<b>PER APPROVED SITE PLAN. SEWAGE DISPOSAL AREA AND TANK LOCATIONS MUST BE STAKED BY LICENSED SURVEYOR PRIOR TO PRE-CONSTRUCTION INSPECTION.</b>	
NOTES:	<u>Install per approved plan.</u>	

ISSUED BY: K. Wolf      ISSUE DATE: 6/25/2023      EXPIRATION DATE: 6/25/2024

- NOTE: CONTRACTOR MUST SCHEDULE A PRE-CONSTRUCTION INSPECTION PRIOR TO BEGINNING ANY INSTALLATION
- NOTE: CONTRACTOR MUST SCHEDULE AN INSPECTION AND GAIN APPROVAL OF ALL COMPONENTS PRIOR TO COVERING
- NOTE: STONE MUST BE APPROVED BY HEALTH DEPARTMENT AND GRAVEL TICKET MUST BE AVAILABLE FOR REVIEW.
- NOTE: WATERTIGHT TANKS REQUIRED
- NOTE: ALL PARTS OF SEPTIC SYSTEM SHALL BE AT LEAST 100 FEET DOWNGRADIENT FROM ANY WATER WELL
- NOTE: MANHOLE RISERS REQUIRED ON ALL SEPTIC TANKS AND PUMP CHAMBERS
- NOTE: AN ELECTRICAL PERMIT IS REQUIRED FOR INSTALLATION OF ANY ELECTRICAL COMPONENTS OF THE SYSTEM
- ELECTRICAL PERMIT ISSUED    E n/a
- NOTE: MDE RECOMMENDS SEPTIC TANKS, BAT, AND OTHER PRETREATMENT UNITS BE PUMPED AT A FREQUENCY ADEQUATE TO ENSURE THAT SOLIDS ARE NOT DISCHARGED TO THE DISPOSAL AREA

**NEITHER THE HOWARD COUNTY COUNCIL NOR THE HEALTH DEPARTMENT IS RESPONSIBLE FOR THE SUCCESSFUL OPERATION OF ANY SYSTEM.**

**PERMITTEE RESPONSIBLE FOR OBTAINING FINAL APPROVAL ON THIS PERMIT.**

**CALL 410-313-1771 TO SCHEDULE INSPECTIONS.**

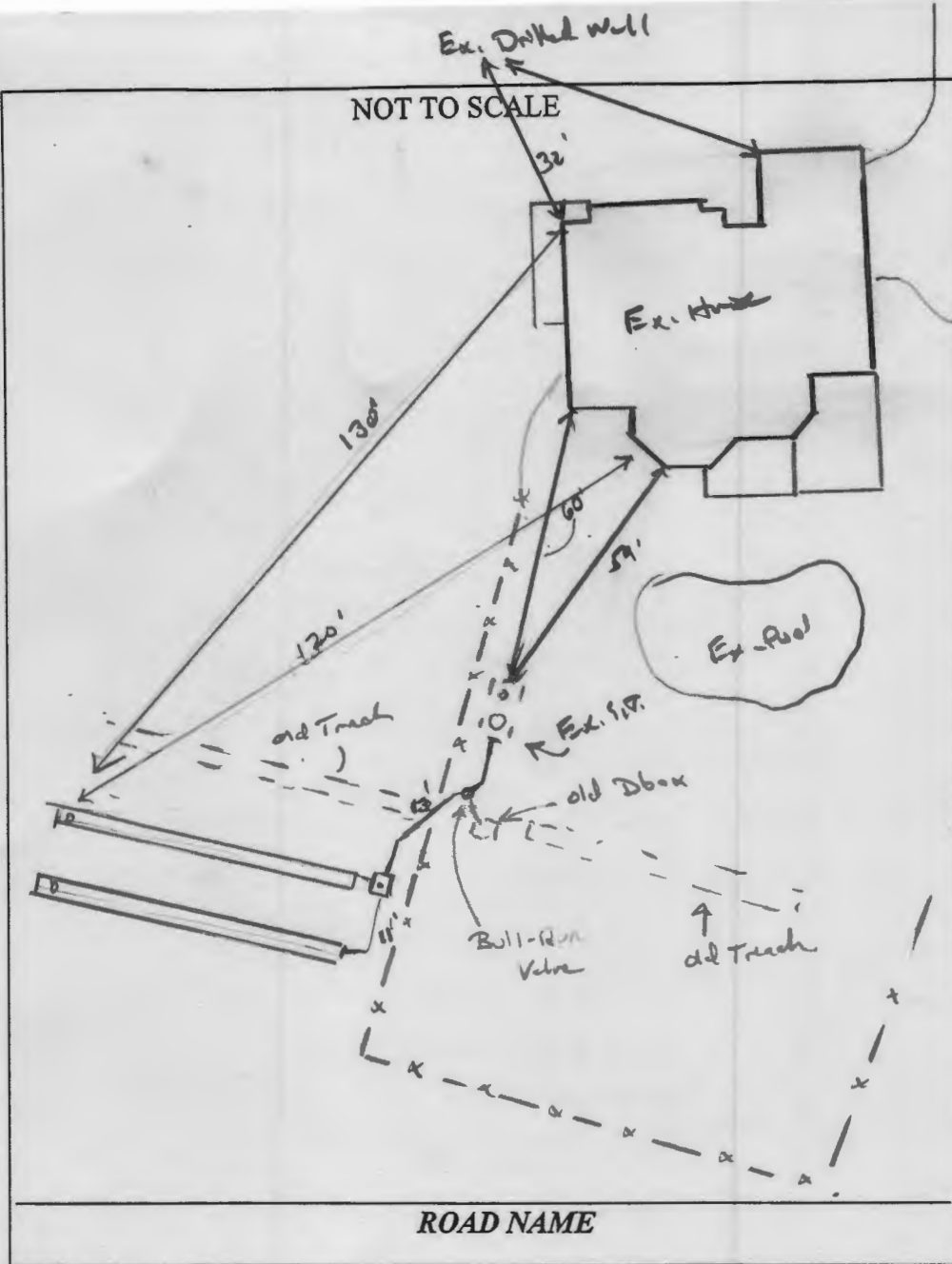

TRENCH/DRAINFIELD DATA		
WIDTH	INLET	BOTTOM
2'		9'
NUMBER OF TRENCHES		2
TOTAL LENGTH		120
ABSORPTION AREA		
DISTRIBUTION BOX LEVEL		Level 5
DISTRIBUTION BOX BAFFLE		Yes
DISTRIBUTION BOX PORT		Yes

SEPTIC TANK DATA	
SEPTIC TANK 1 LEVEL	Yes
MANUFACTURER	-
CAPACITY	1000 GAL
SEAM LOC	mid
TANK LID DEPTH	3'
BAFFLES	Yes
BAFFLE FILTER	-
MANHOLE LOC	Rear
6" PORT LOC	Front
WATERTIGHT TEST	OK
SLOTTED	NO
DATE ON LID	N/A
PUMP/SEPTIC TANK LEVEL	
N/A	
MANUFACTURER	
CAPACITY	
SEAM LOC	
TANK LID DEPTH	
BAFFLES	
BAFFLE FILTER	
MANHOLE LOC	
6" PORT LOC	
WATERTIGHT TEST	
SLOTTED	
DATE ON LID	

PRE-CONSTRUCTION:

6/30/2023 Design plan rec'd. approved (K)

INSTALLATION:

6/30/2023 Contractor had both tanks completed upon arrival. old system tied in w/ 'Bull-Run' valve. Dbox leveled w/ speedy levels. OK to cover all work.

FINAL INSPECTOR K. [Signature]

DATE OF APPROVAL 6/30/2023

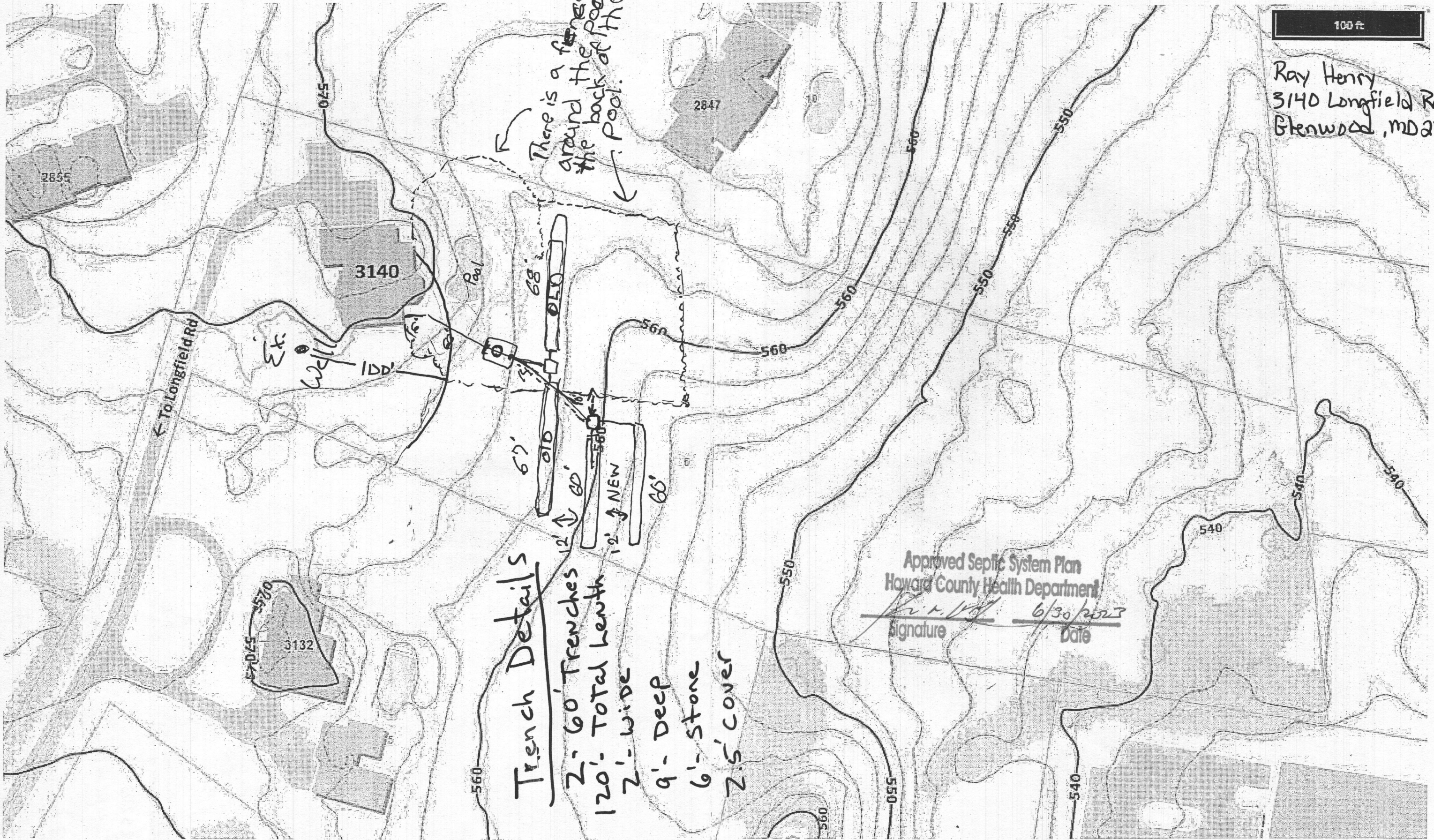

100 ft

Ray Henry  
3140 Longfield Rd  
Glenwood, MD 2173

Trench Details

- 2 - 60' Trenches
- 120' - Total Length
- 2' - wide
- 9' - Deep
- 6' - Stone
- 2.5' cover

Approved Septic System Plan  
Howard County Health Department  
*[Signature]* 6/30/2023  
Signature Date