

Bureau of Environmental Health
 8930 Stanford Boulevard, Columbia, MD 21045
 Main: 410-313-2640 | Fax: 410-313-2648
 TDD 410-313-2323 | Toll Free 1-866-313-6300
www.hchealth.org
 Facebook: www.facebook.com/hocohealth

Maura J. Rossman, M.D., Health Officer

RECEIPT DATE: 9/19/23 **ONSITE SEWAGE DISPOSAL SYSTEM** P 575033

INSTALLATION APPROVAL DATE: 9/21/2023 **PERMIT** A _____

~~MINOR REPAIR~~
upgrades s/c

PROPERTY ADDRESS: 2881 Hunt Valley

SUBDIVISION: Wellington Section 1 Area 1 LOT: 43 TAX ID: _____

CONTRACTOR: Pipe Down EMAIL: _____

CONTRACTOR ADDRESS: 6218 Woodville Road, Mount Airy, MD 21771 PHONE: 240-674-6618

PROPERTY OWNER: Kevin and Ann Kalis EMAIL: _____

OWNER ADDRESS: 2881 Hunt Valley Road, Glenwood, MD 21738 PHONE: _____

NUMBER OF BEDROOMS: — SEPTIC TANK SIZE: — DRAINFIELD SIZE/TYPE: —

LOCATION:	
NOTES:	<i>Install 4" sub lines from pool house to front line per approved plan.</i>

ISSUED BY: H. Arnold ISSUE DATE: 9/19/2023 EXPIRATION DATE: 9/19/2024

- NOTE: CONTRACTOR MUST SCHEDULE AN INSPECTION AND GAIN APPROVAL OF ALL COMPONENTS PRIOR TO COVERING
- NOTE: AN ELECTRICAL PERMIT IS REQUIRED FOR INSTALLATION OF ANY ELECTRICAL COMPONENTS OF THE SYSTEM
- NOTE: MDE RECOMMENDS SEPTIC TANKS, BAT, AND OTHER PRETREATMENT UNITS BE PUMPED AT A FREQUENCY ADEQUATE TO ENSURE THAT SOLIDS ARE NOT DISCHARGED TO THE DISPOSAL AREA

NEITHER THE HOWARD COUNTY COUNCIL NOR THE HEALTH DEPARTMENT IS RESPONSIBLE FOR THE SUCCESSFUL OPERATION OF ANY SYSTEM. PERMITTEE RESPONSIBLE FOR OBTAINING FINAL APPROVAL ON THIS PERMIT. CALL 410-313-1771 FOR INSPECTION OF SEPTIC SYSTEM.

NOT TO SCALE

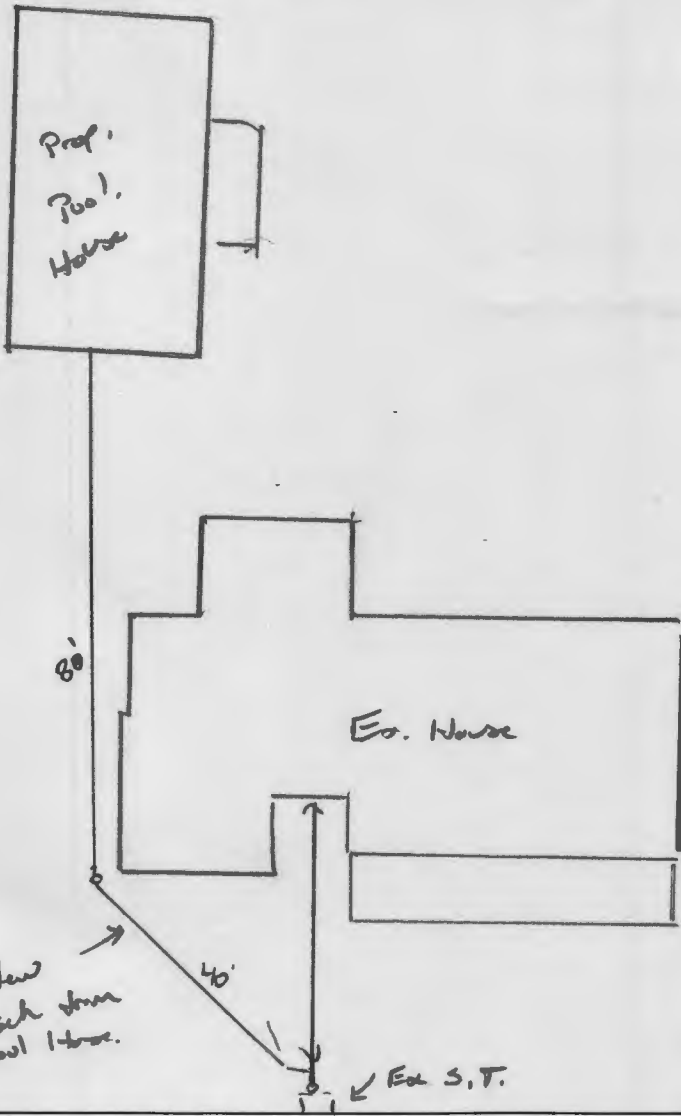

TRENCH/DRAINFIELD DATA

WIDTH	INLET	BOTTOM
_____	_____	_____
NUMBER OF TRENCHES _____		
TOTAL LENGTH _____		
ABSORPTION AREA _____		
DISTRIBUTION BOX LEVEL _____		
DISTRIBUTION BOX BAFFLE _____		
DISTRIBUTION BOX PORT _____		

SEPTIC TANK DATA

SEPTIC TANK 1 LEVEL	_____
MANUFACTURER	_____
CAPACITY	_____ GAL
SEAM LOC	_____
TANK LID DEPTH	_____
BAFFLES	_____
BAFFLE FILTER	_____
MANHOLE LOC	_____
6" PORT LOC	_____
WATERTIGHT TEST	_____
SLOTTED	_____
DATE ON LID	_____
PUMP/SEPTIC TANK LEVEL	_____
MANUFACTURER	_____
CAPACITY	_____ GAL
SEAM LOC	_____
TANK LID DEPTH	_____
BAFFLES	_____
BAFFLE FILTER	_____
MANHOLE LOC	_____
6" PORT LOC	_____
WATERTIGHT TEST	_____
SLOTTED	_____
DATE ON LID	_____

PRE-CONSTRUCTION:

8/24/2022 Install Pool house plumbing per approved plan.

INSTALLATION:

9/21/2023 4" sch 40 installed from pool house to S.T. 100% - 20% fill completed. OK to backfill

FINAL INSPECTOR

[Signature]

DATE OF APPROVAL

9/21/2023

12/14/92 LATE

04-349695

PERMIT

SEWAGE DISPOSAL SYSTEM

DEPARTMENT OF HEALTH AND MENTAL HYGIENE

P 48290

A 41146

DISTRICT 4th

DATE 6/29/92

DATE SYSTEM APPROVED 12/14/92

INSPECTOR CW

HOWARD COUNTY HEALTH DEPARTMENT
BUREAU OF ENVIRONMENTAL HEALTH
461-9933

INDEXED

Glenwood Construction Company, Inc. IS PERMITTED TO INSTALL ALTER

ADDRESS P. O. Box 177 Sandy Spring, Maryland 20860 PHONE 301-854-6902

SUBDIVISION Wellington, Sec.1, Area 1 LOT 43 ROAD 2881 Hunt Valley Drive

PROPERTY OWNER John W. Pollock THOMAS + SHERRY DIBACCO

ADDRESS _____

SEPTIC TANK CAPACITY 1250 GALLONS

NUMBER OF BEDROOMS 4

180 SQUARE FEET PER BEDROOM

LINEAR FEET OF TRENCH REQUIRED 240

TRENCHES - Trench to be 3 feet wide. Inlet 3 1/2 feet below original grade. Bottom maximum depth 5 1/2 feet below original grade. Effective area begins at 3 1/2 feet below original grade. 2 feet of stone below distribution pipe.

LOCATION - Place the distribution box 185 feet from the front lot line and 110 feet from the left (North) side of the lot as seen when facing the the lot from Hunt Valley Drive. Run the trenches on contour, initial system to the left, future trenches in both directions.

NOTES - No trench to exceed 100 feet in length. Provide 6" - 8" diameter cleanout and cap to grade or above on septic tank. OK 6/25/92 RA

PLANS APPROVED BY Mark Rifkin REVISED DATE 5/29/92

COVER NO WORK UNTIL INSPECTED AND APPROVED

NEITHER THE HOWARD COUNTY COUNCIL NOR THE HEALTH DEPARTMENT IS RESPONSIBLE FOR THE SUCCESSFUL OPERATION OF ANY SYSTEM

NOTE: CLEANOUT REQUIRED EVERY 70 FEET OF SEWER LINE AND/OR AT 90° SWEEPS IN LINES FROM HOUSE TO DRAIN FIELDS, 90° ELBOWS NOT ACCEPTABLE.

NOTE: ALL PARTS OF SEPTIC SYSTEMS (I.E. TANK, DISTRIBUTION BOX TRENCHES) TO BE 100 FEET FROM WELL (UNLESS OTHERWISE SPECIFICALLY AUTHORIZED)

NOTE: IF DEEP TRENCH(ES) ARE USED CALL FOR INSPECTION BEFORE AND AFTER PLACING GRAVEL IN TRENCH(ES)

NOTE: NO DRY WELL SHALL EXCEED 15 FOOT IN DIAMETER NO ABSORPTION TRENCH TO EXCEED 100 FEET IN LENGTH

NOTE: ALL PIPE FROM HOUSE TO SEPTIC TANK MUST BE CAST IRON OR SCHEDULE 35/40 PVC OR ABS

PERMIT VOID AFTER TWO YEARS

NOTE: INSTALL STAND PIPE ON SEPTIC TANK AND DRY WELL STAND PIPES MUST BE 6 INCHES IN DIAMETER CAST IRON. CONCRETE OR TERRA COTTA OR PVA OR ABS ACCEPTED. IF TOP OF SEPTIC TANK IS DEEPER THAN 3 FEET. MANHOLE TO GRADE REQUIRED.

NOTE: DISTRIBUTION BOXES MUST HAVE BAFFLES

***INSTALLER IS RESPONSIBLE FOR OBTAINING FINAL APPROVAL ON THIS PERMIT**

HD-260(6-90)

*CALL 461-9933 FOR INSPECTION OF SEPTIC SYSTEM.

OLD BERM
AND RETURN 9/13/92
800132377 - pool

A
41146

WELL
140-92-0083

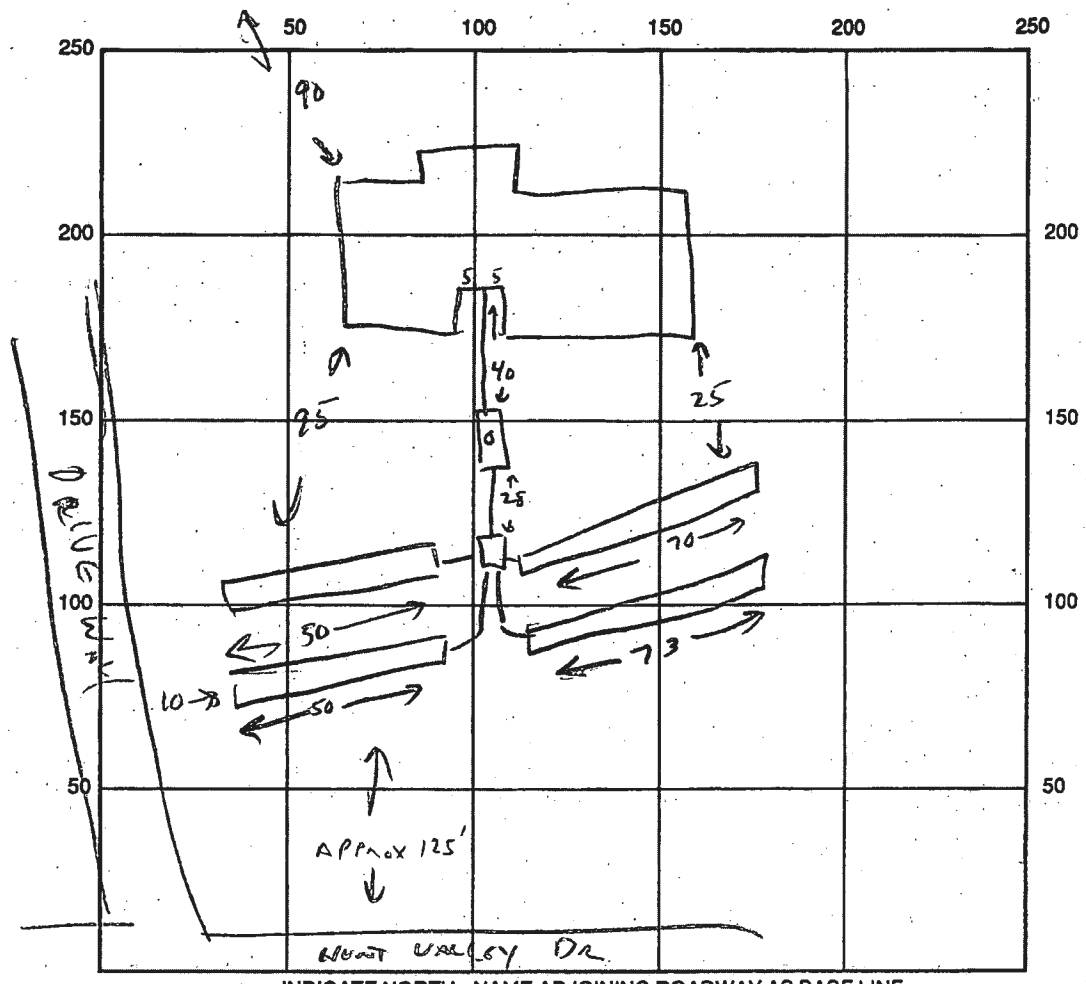

INDICATE NORTH - NAME ADJOINING ROADWAY AS BASE LINE

SEPTIC TANK LEVEL ✓ CLEANOUTS ST ✓

DISTRIBUTION BOX LEVEL ✓

DRAIN FIELD/TITLE DEPTH 5 1/2 FT. TRENCH WIDTH 3 FT. INLET DEPTH 3 1/2 FT.

EFFECTIVE GRAVEL DEPTH 2 FT. TOTAL LENGTH 243 FT.

NUMBER OF TRENCHES 4 (50+50+70+73) ONE SIDEWALL/BOTTOM AREA 729 SQ. FT.

DRYWALL INSIDE DIAMETER - FT. EFFECTIVE DEPTH BELOW INLET - FT.

ABSORBENT AREA - SQ. FT.

REMARKS: OK TO COVER - SYSTEM COMPLETE. 12/14/92 cwilla

DATE SYSTEM APPROVED 12/14/92 INSPECTOR cwilla

