



Bureau of Environmental Health
8930 Stanford Blvd | Columbia, MD 21045
410.313.2640 - Voice/Relay
410.313.2648 - Fax
1.866.313.6300 - Toll Free

1572653

Maura J. Rossman, M.D., Health Officer

APPLICATION
FOR PERCOLATION TESTING AND SITE EVALUATION

PROPERTY LOCATION

SUBDIVISION/PROPERTY NAME Kogan Trust Property, Lot 13

PROPERTY ADDRESS 1965 Long Corner Road, Mount Airy, Maryland 21771
STREET TOWN ZIP

TAX ACCOUNT # 04-340515 TAX MAP 2 GRID 24 PARCEL 227 LOT NO. 13 PROPOSED LOT SIZE (ACRES) 27.32

ZONING CATEGORY Ag TIER IV

PROPERTY OWNER(S) Michelle Mace Miller % Rob Scranton, Catonsville Builders

DAYTIME PHONE 410 977 1725 CELL EMAIL pregester@catonsvillehomes.com

MAILING ADDRESS 112 S. Main Street, Mount Airy, Maryland 21771
STREET CITY, STATE ZIP

APPLICANT VanMar Assoc. Inc. / Ron Thompson RELATIONSHIP TO OWNER: Agent

DAYTIME PHONE 410 549 2751 CELL EMAIL Ron@vanmar.com

MAILING ADDRESS 310 South Main Street, Mount Airy, Maryland 21771
STREET CITY, STATE ZIP

I HEREBY APPLY FOR THE NECESSARY TESTING/EVALUATION PRIOR TO ISSUANCE OF SEWAGE DISPOSAL SYSTEM PERMIT(S):

PROPERTY:

- SUBDIVISION: NUMBER OF LOTS INCLUDING RESIDUE: SUBDIVISION CLASSIFICATION (PER DEPT. OF PLANNING AND ZONING) MAJOR MINOR
CONSTRUCT NEW OSDS ON UNDEVELOPED LOT
REPAIR OR REPLACE FAILING OSDS
UPGRADE EXISTING OSDS

BUILDING:

- RESIDENTIAL WITH EXISTING OR PROPOSED BEDROOMS IN THE COMPLETED STRUCTURE
COMMERCIAL (PROVIDE DETAIL OF TYPE OF USE AND NUMBERS OF EMPLOYEES/CUSTOMERS ON ACCOMPANYING PLAN)

IS THE PROPERTY WITHIN 2500 FEET OF ANY RESERVOIR?

- YES
NO

AS APPLICANT, I UNDERSTAND THE FOLLOWING:

- THIS APPLICATION IS VALID FOR TWO(2) YEARS FROM DATE OF FEE PAYMENT AND APPROVAL IS BASED UPON HEALTH OFFICER SIGNATURE OF A PERC CERTIFICATION PLAN PRIOR TO EXPIRATION OF THIS PERMIT.
THE APPLICATION FEE IS NON-REFUNDABLE
THIS APPLICATION MUST BE ACCOMPANIED BY ALL APPLICABLE FEES AND A SUITABLE SITE PLAN IN ORDER TO BE PROCESSED
THIS IS A PUBLIC DOCUMENT

I declare and affirm that to the best of my knowledge, the information contained herein is correct. I declare that I am the owner of the property or duly authorized to make this application on behalf of the owner. I agree to comply with all applicable state and county regulations.

By signature of this application, I hereby grant Howard County Health Department officials the right to enter onto the property for the purpose of inspecting the property as directly related to the requested permit/service.

SIGNATURE OF APPLICANT

DATE

AVP A572655

⑥  
 DB, LYB,  
 Thick Platy,  
 Loam  
 1'  
 RY, Thin Platy,  
 SiL, MFR  
 2'  
 Y, BY, Thin  
 Platy, Silt,  
 MFR  
 ↓  
 12'

⑤  
 DB, LYB,  
 Thick Platy,  
 Loam  
 1'  
 RY, Thin Platy,  
 SiL, MFR  
 2.4'  
 RY, Thin Platy,  
 Course  
 Sandy loam,  
 MFR  
 ↓  
 12'

④  
 Same  
 As  
 ③

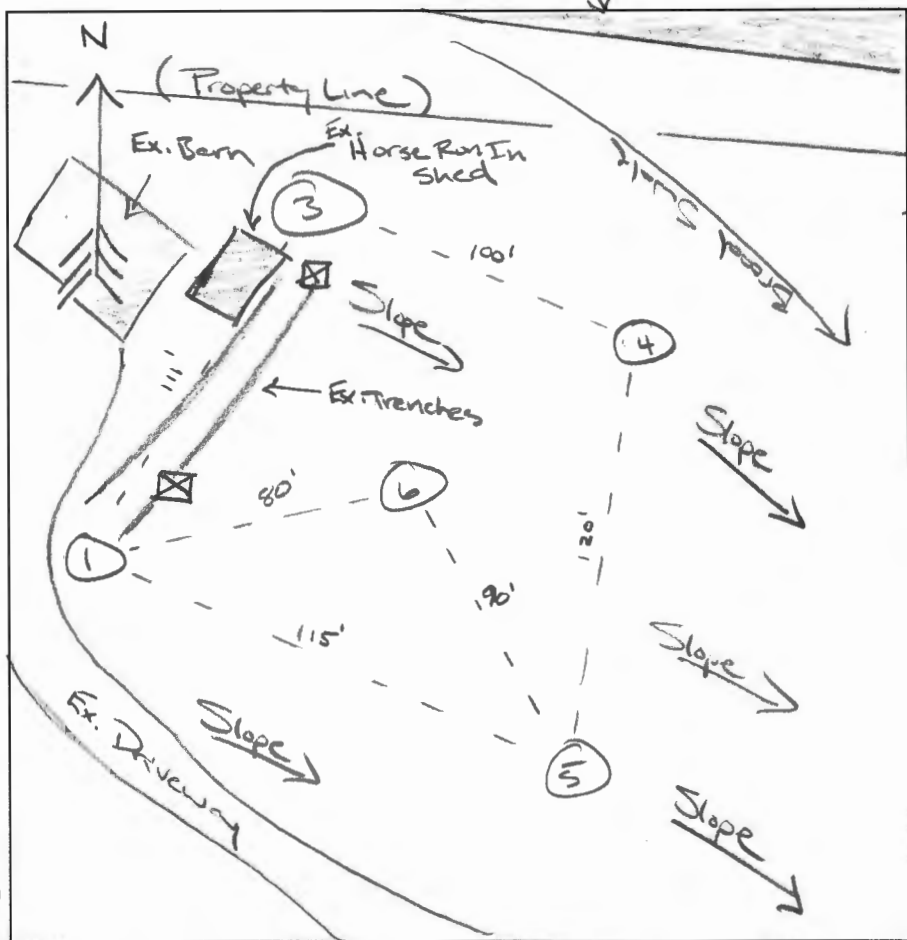

(Ex. Pond Approx 250' Directly South of ⑤)

DATE	TEST #	DEPTH	START	BREAK 1" DROP	STOP 2" DROP	TIME OF 2ND INCH	P/F/H
11/9/2022	6	5 / 12	9:31	9:35	9:40	5	P
	5	4.5 / 12	10:22	10:32	11:47	15	P
	4	5 / 12	11:18	11:44	SLOW		F
	3	5 / 12	12:57	1:03	1:13	10	P
	1	5 / 12	12:40	12:43	12:47	4	P
	4	6 / RP	1:32	1:37	1:42	5	P

③  
 4'  
 DB, SiL  
 YB, Thin Platy,  
 SiCL, WSP,  
 MFR  
 2.2'  
 R, YR, Platy,  
 CL, Gravelly  
 15%, MFI  
 3.5'  
 YR, Platy Thin,  
 SiCL, MFR  
 4.6'  
 YB, Thin Platy,  
 SiL, MFR,  
 TO SL @ 6'  
 12'  
 ①  
 Same  
 As  
 ⑥

REMARKS  Spots where trench stone was checked. Stone Satisfactory.  
 SANITARIAN RSF BACKHOE \_\_\_\_\_ OTHERS \_\_\_\_\_  
 TEST HOLES USED IN SDA \_\_\_\_\_ AVG. PERC TIME \_\_\_\_\_ SQ. FT/BR \_\_\_\_\_  
 TRENCH WIDTH \_\_\_\_\_ INLET DEPTH \_\_\_\_\_ MAX. BOT DEPTH \_\_\_\_\_ EFFECTIVE SW \_\_\_\_\_

1965 Long Corner Rd / 1 of 1

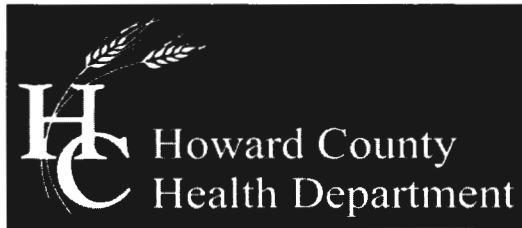

## Bureau of Environmental Health

8930 Stanford Boulevard, Columbia, MD 21045

Main: 410-313-2640 | Fax: 410-313-2648

TDD 410-313-2323 | Toll Free 1-866-313-6300

[www.hchealth.org](http://www.hchealth.org)

Facebook: [www.facebook.com/hocohealth](https://www.facebook.com/hocohealth)

Twitter: [HowardCoHealthDep](https://twitter.com/HowardCoHealthDep)

**Maura J. Rossman, M.D., Health Officer**

---

Date: Dec. 1, 2022

To: Kogan Trust Property  
1965 Long Corner Rd.  
Mt. Airy, Maryland 21771

Re: **Percolation Test Report**  
Kogan Trust Property  
1965 Long Corner Rd.  
Mt. Airy, Maryland 21771

Percolation tests were conducted at 1965 Long Corner Rd. (Tax Map 6, Parcel 247) on November 9<sup>th</sup> 2022. Tests and profile descriptions were documented for locations 1, 3, 4, 5 and 6. All test locations passed.

All percolation tests conducted were standard tests, measuring rate of fall for a pre-wet period followed by measurement and recordation of the time required for the water level to drop 1 inch. Areas that may be included in the septic area are represented by test locations having satisfactory soil conditions. The sewage disposal area must be at least 10,000 sqft and large enough to accommodate 3 systems (initial and 2 replacements). If 3 systems cannot fit the Health Dept. may consider allowing 2 systems (initial and 1 replacement) which will require Best Available Technology (BAT). The next step in the process is to have an engineer/consultant submit a finalized percolation certification plan to the Health Dept. for review and signature.

Should you have any questions regarding this evaluation, please contact me. I may be reached at (410) 313-6357 or by email [rfreemon@howardcountymd.gov](mailto:rfreemon@howardcountymd.gov)

Respectfully,

A handwritten signature in black ink, appearing to read 'Robert Freemon', is written over a thin horizontal line.

Robert Freemon  
Bureau of Environmental Health  
Well & Septic Program

Attachment: Percolation Field Notes

SOIL LEGEND					
MAP SYMBOL	MAPPING UNIT	HYDROLOGIC SOIL GROUP	HYDRIC COMPONENTS	Kw	SLOPE
MaD	MANOR LOAM	B	NO	0.28	15-25%
GgC	GLENELG LOAM	B	NO	0.24	8-15%

HOWARD COUNTY SOILS MAP NO. 27

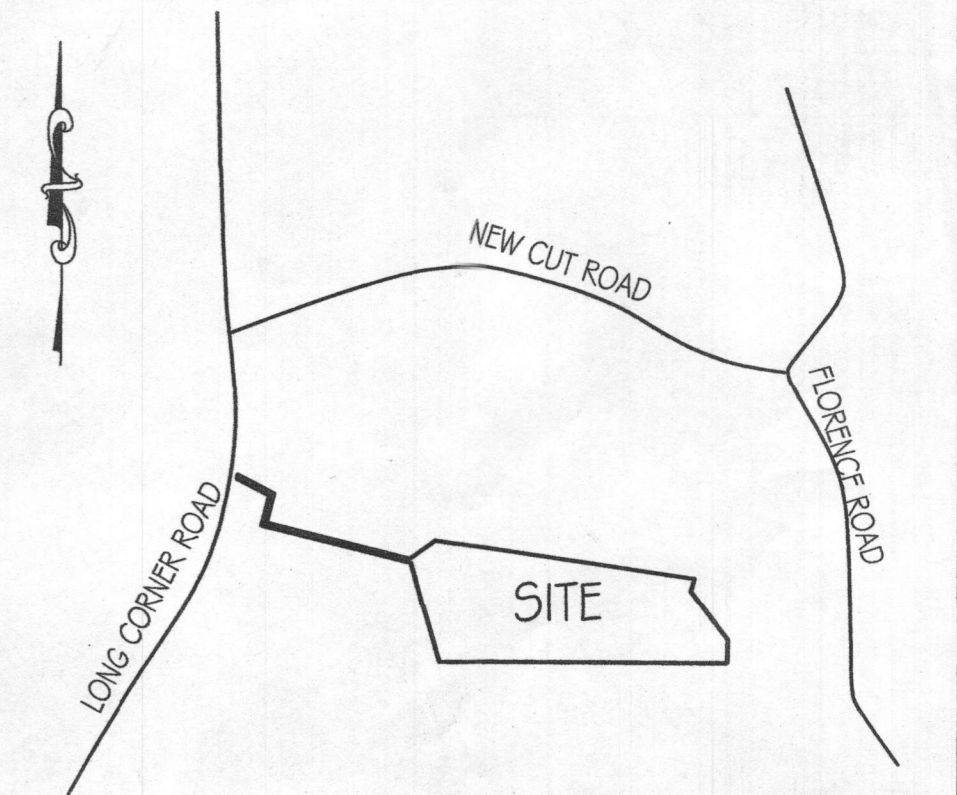

VICINITY MAP  
SCALE: 1" = 2,000'  
TAX MAP: 2 GRID 24 PARCEL: 227  
ADC MAP: 9, GRID: B3

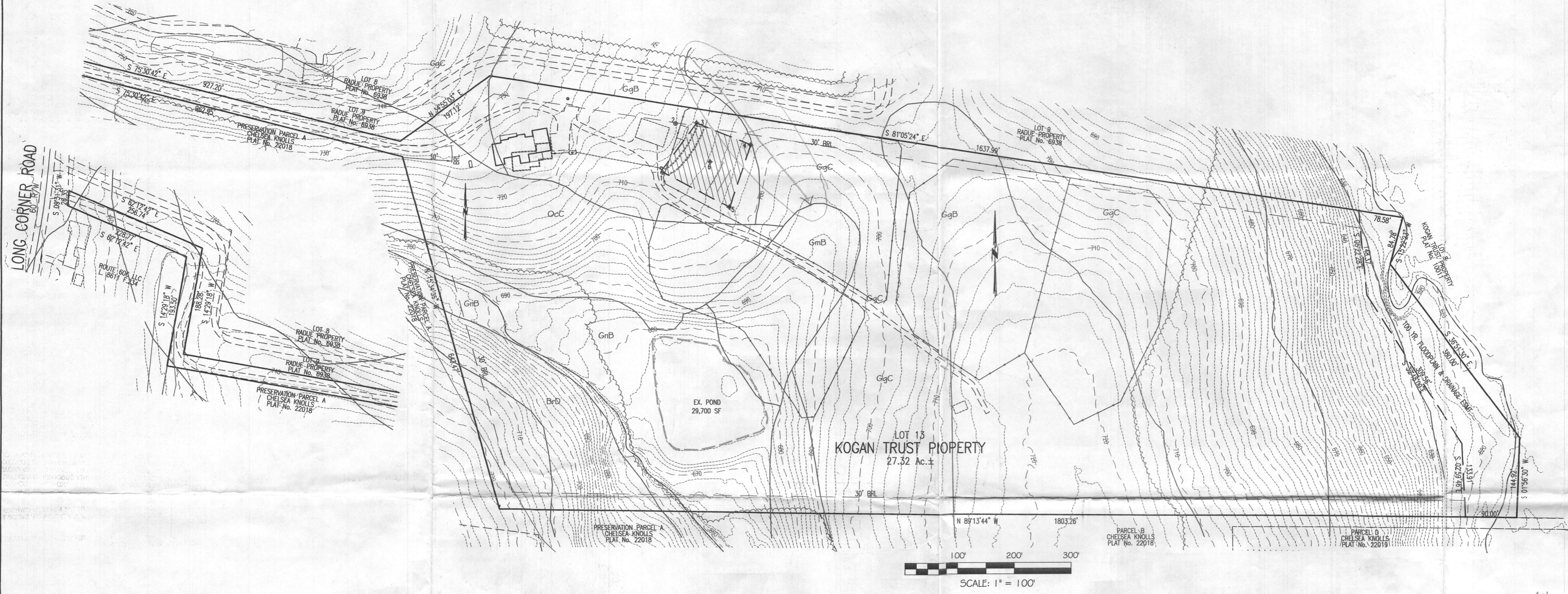

- GENERAL NOTES:
- OWNER: MICHELLE MACE MILLER  
DEED REFERENCE: LIBER 21623 FOLIO 139  
DATE: JUNE 6, 2022  
GRANTOR: MARIE C. LANDAU REVOCABLE LIVING TRUST  
TAX MAP: 2 GRID: 24 PARCEL: 227
  - NEAREST POTABLE WATER SUPPLY: MT. AIRY DISTANCE: 3.5 MILES ±
  - THE SUBJECT PROPERTY IS NOT LOCATED IN SPECIAL FLOOD HAZARD AREA PER NATIONAL FLOOD INSURANCE PROGRAM, FLOOD INSURANCE RATE MAP, COMMUNITY PANEL NO. 24027C0030D, EFFECTIVE ON NOVEMBER 6, 2013
  - TOPOGRAPHY & PLANIMETRIC FEATURES SHOWN HEREON TAKEN FROM COPYRIGHTED GIS DATA FROM HOWARD COUNTY, SUPPLEMENTED WITH FIELD LOCATIONS BY VANMAR ASSOCIATES, INC. CONTOUR INTERVAL IS 2 FEET. VERTICAL DATUM IS NAVD83.
  - THE BASIS OF BEARINGS FOR THIS PLAN IS THE MARYLAND COORDINATE SYSTEM (NAD83/07) PER HOWARD COUNTY SURVEY CONTROL STATIONS SHOWN BELOW. DISTANCES SHOWN HEREON ARE GROUND DISTANCES.  
CGIC: N 601320.313 E 1267809.643  
12BA: N 600299.442 E 1267895.640
  - THERE ARE NO WELLS OR SEPTIC SYSTEMS WITHIN 100' OF THE PROPERTY BOUNDARY UNLESS OTHERWISE SHOWN HEREON.
  - THE EXISTING WELLS SHOWN ON THIS PLAN HAVE BEEN FIELD LOCATED BY VANMAR ASSOCIATES OR TAKEN FROM AVAILABLE RECORDS AND ACCURATELY SHOWN.
  - SOIL TYPE: GLENELG (GgB, GgC) OCCOQUAN (OcC) HOWARD COUNTY SOILS MAP.
  - ZONING DISTRICT: RC-DEO
  - ALL WELLS TO BE DRILLED PRIOR TO FINAL PLAT SIGNATURE. IT IS THE DEVELOPER'S RESPONSIBILITY TO SCHEDULE THE WELL DRILLING PRIOR TO THE FINAL PLAT SUBMISSION. IT WILL NOT BE CONSIDERED 'GOVERNMENT DELAY' IF THE WELL DRILLING HOLDS-UP THE HEALTH DEPARTMENT SIGNATURE OF THE RECORD PLAT.
  - APPROVAL OF THIS ECP DOES NOT CONSTITUTE AN APPROVAL OF ANY SUBSEQUENT AND ASSOCIATED SUBDIVISION PLAN, SITE DEVELOPMENT PLAN, OR GRADING OR BUILDING PERMIT. REVIEW OF THIS PROJECT FOR COMPLIANCE WITH THE HOWARD COUNTY SUBDIVISION AND LAND DEVELOPMENT REGULATIONS AND THE HOWARD COUNTY ZONING REGULATIONS SHALL OCCUR AT THE SUBDIVISION, SITE PLAN OR GRADING AND BUILDING PERMIT STAGES.
  - THE LOTS SHOWN HEREON COMPLY WITH THE MINIMUM OWNERSHIP WIDTH AND LOT AREAS REQUIRED BY THE MARYLAND DEPARTMENT OF THE ENVIRONMENT.
  - ANY CHANGES TO A PRIVATE SEPTIC AREA WILL REQUIRE A REVISED PERCOLATION CERTIFICATION PLAN.

SCALE: 1" = 100'

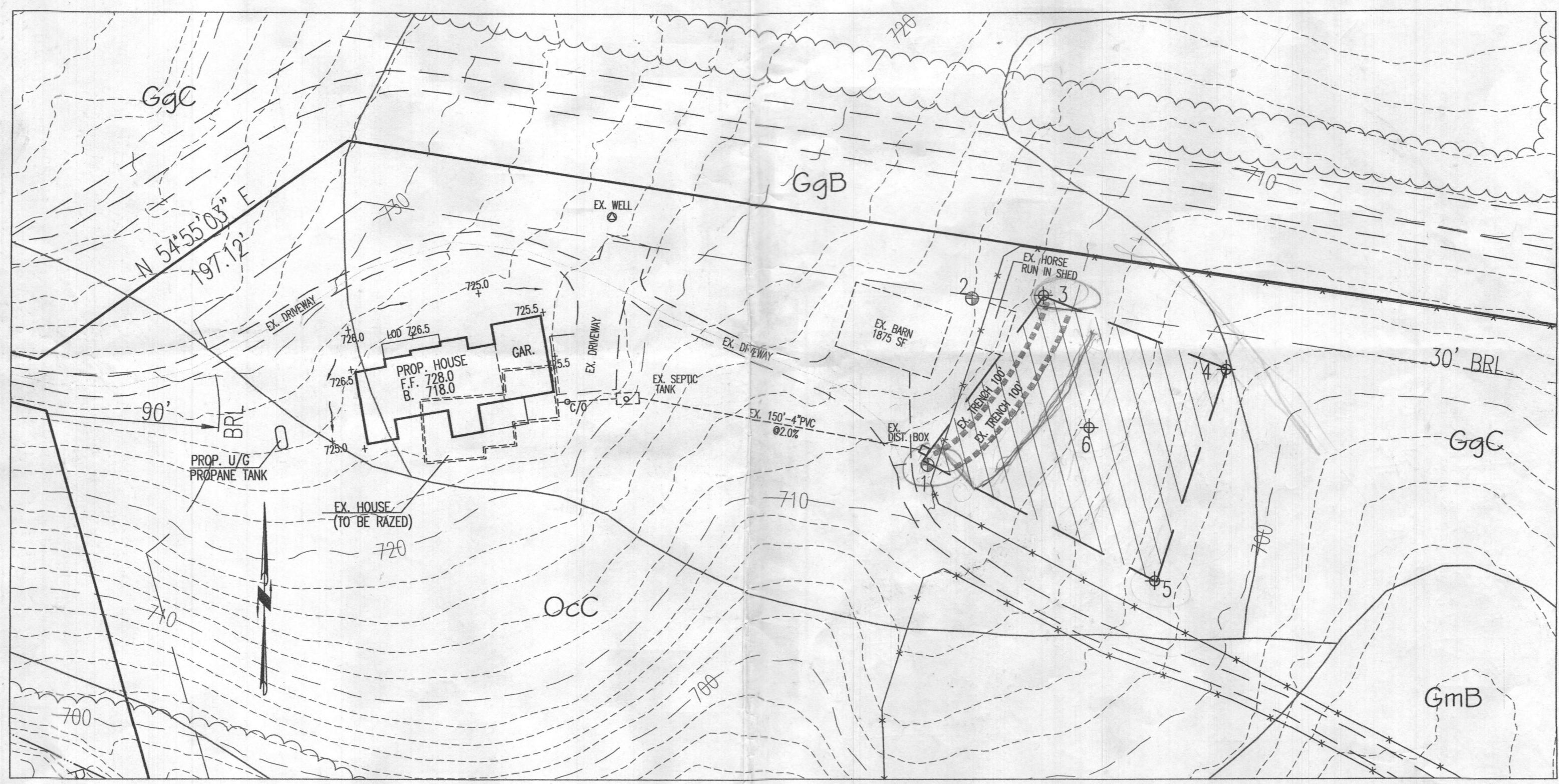

- Needs Alt Well sites or 1500 gft Well Box  
★ - Need 4ft (12')  
- Check Stone in Trenches  
- Check ST size  
- 25' from Slope

THIS AREA DESIGNATES A PRIVATE SEWAGE DISPOSAL AREA AS REQUIRED BY THE MARYLAND STATE DEPARTMENT OF ENVIRONMENT FOR INDIVIDUAL SEWAGE DISPOSAL IMPROVEMENTS OF ANY NATURE IN THIS AREA ARE RESTRICTED. THIS SEWAGE DISPOSAL AREA SHALL BECOME NULL AND VOID UPON CONNECTION TO A PUBLIC SEWAGE SYSTEM. THE COUNTY HEALTH OFFICER SHALL HAVE AUTHORITY TO GRANT ADJUSTMENTS TO THE PRIVATE SEWAGE DISPOSAL AREA.

(PASSED) PERCOLATION TEST SITE: ⊕  
(PROPOSED) PERCOLATION TEST SITE: ⊕  
EX. WELL SITE: ●  
25% OR GREATER SLOPES: [Hatched Box]

Records Online  
A27366-04-340515

I HEREBY CERTIFY THERE ARE NO WELLS OR SEPTIC SYSTEMS WITHIN 100 FEET OF THE PROPERTY BOUNDARY UNLESS OTHERWISE SHOWN HEREON.  
I FURTHER CERTIFY THAT THE PERCOLATION TEST HOLES HAVE BEEN FIELD LOCATED IF EXISTING AND ACCURATELY STAKED IF PROPOSED AND SHOWN HEREON.  
*Ronald E. Thompson*  
RONALD E. THOMPSON, PROFESSIONAL ENGINEER  
MARYLAND REGISTRATION NO. 18417  
DATE: 10/12/2022

OWNER:  
MICHELLE MACE MILLER  
1965 LONG CORNER ROAD  
MT. AIRY, MD. 21771

DATE	REVISION

PERCOLATION TEST PLAN  
LOT 13  
**KOGAN TRUST PROPERTY**  
PLAT No. 10012  
1965 LONG CORNER ROAD

TAX MAP: 6  
GRID NO: 23  
PARCEL NO: 247

ELECTION DISTRICT: FOURTH  
HOWARD COUNTY, MARYLAND  
EX. ZONING: RCDEO

SCALE: AS SHOWN  
DATE: OCTOBER, 2022  
SHEET 1 OF

**VANMAR ASSOCIATES, INC.**  
Engineers Surveyors Planners  
310 South Main Street Mount Airy, Maryland 21771  
(301) 829-2890 (301) 831-5015 (410) 548-2751  
Fax (301) 831-5603 ©Copyright, Latest Date Shown

APPROVED FOR PRIVATE WATER AND PRIVATE SEWERAGE SYSTEMS.  
HOWARD COUNTY HEALTH DEPARTMENT  
HOWARD COUNTY HEALTH OFFICER \_\_\_\_\_ DATE \_\_\_\_\_

PROFESSIONAL CERTIFICATION  
I hereby certify that these documents were prepared or approved by me, and that I am a duly licensed professional engineer under the laws of the State of Maryland, License No. 18417, Expiration Date: 9-18-23.

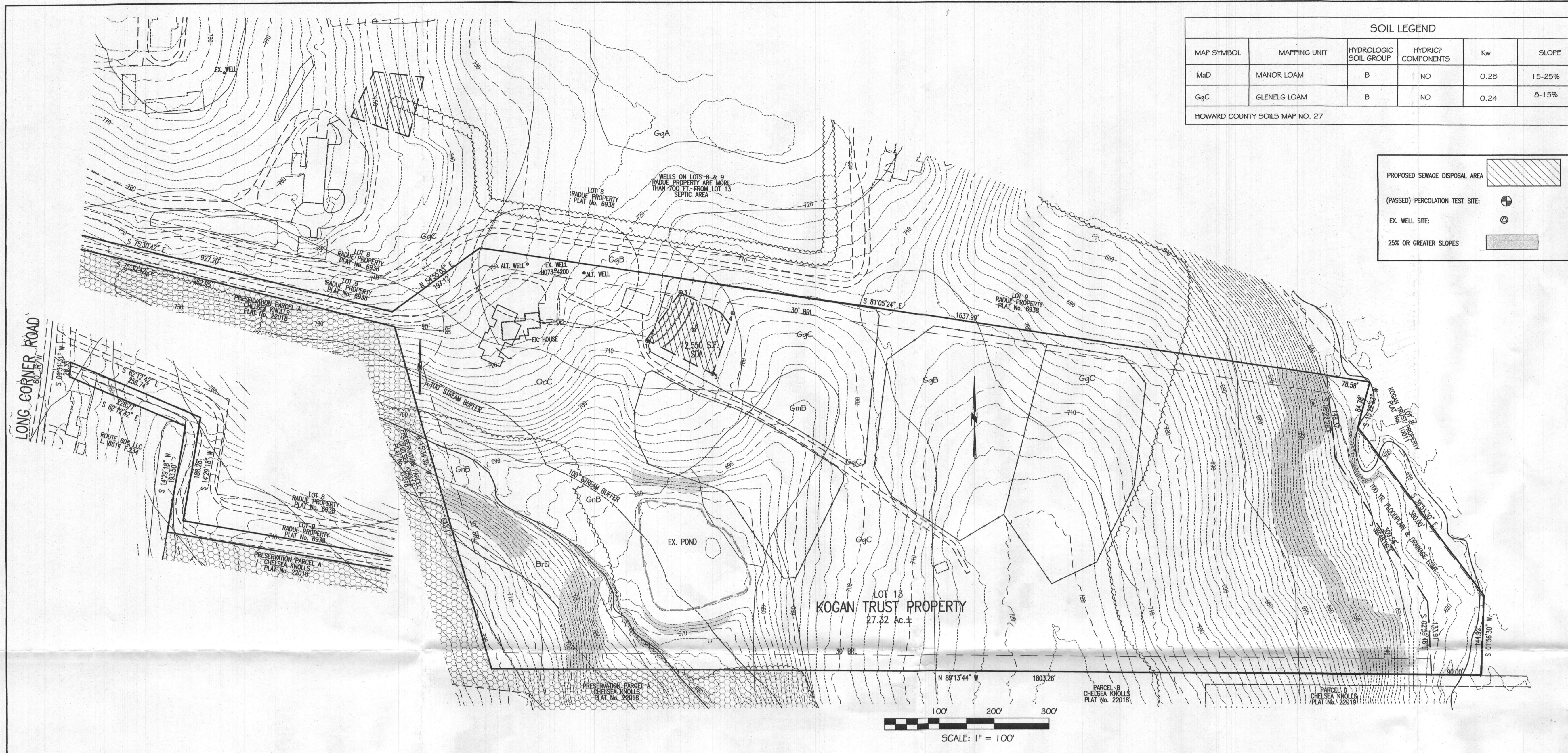

SOIL LEGEND					
MAP SYMBOL	MAPPING UNIT	HYDROLOGIC SOIL GROUP	HYDRIC COMPONENTS	Kw	SLOPE
MaD	MANOR LOAM	B	NO	0.25	15-25%
GgC	GLENELG LOAM	B	NO	0.24	8-15%

HOWARD COUNTY SOILS MAP NO. 27

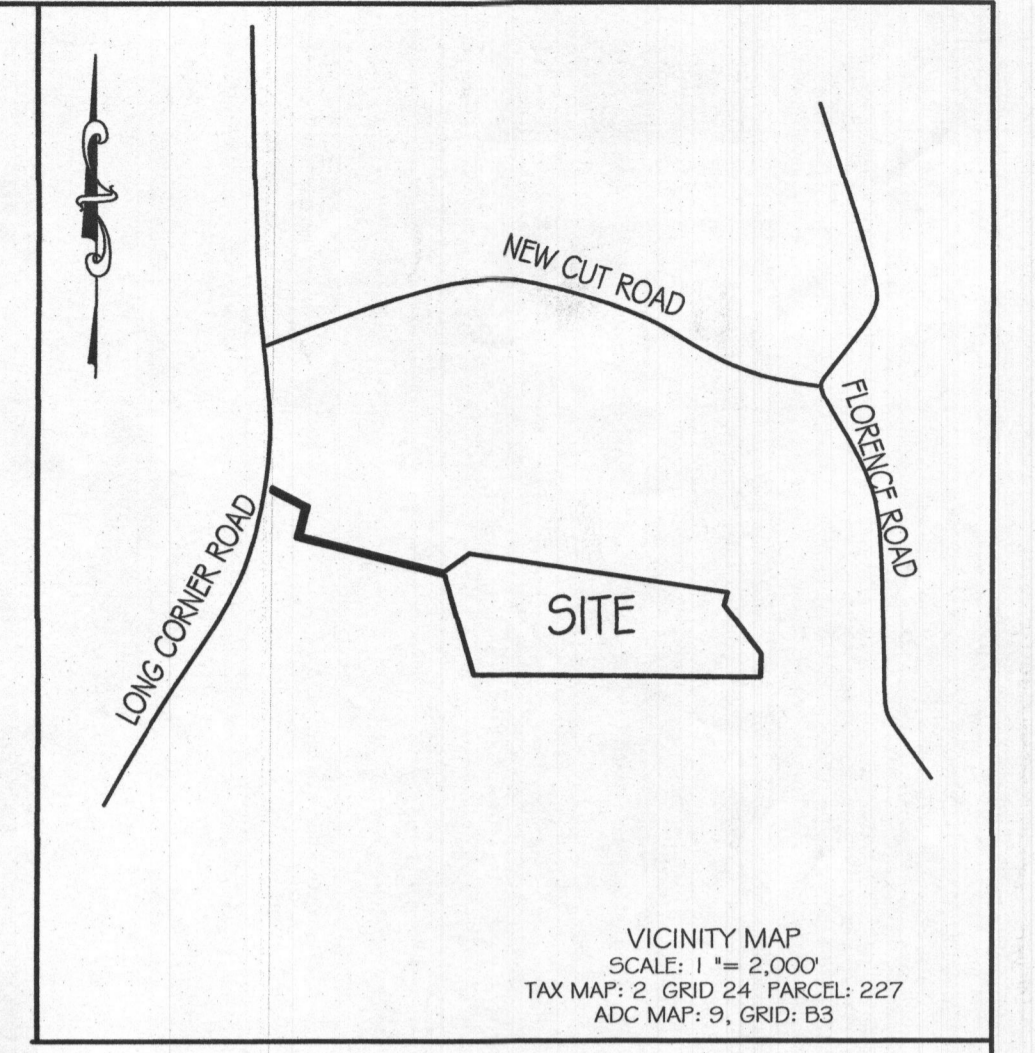
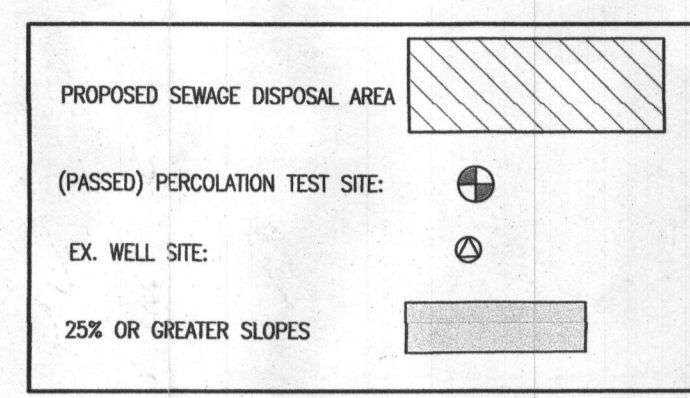

**PURPOSE NOTE:**  
 EXISTING DOCUMENTATION PLANS DO NOT CLEARLY SHOW APPROVED SEWAGE DISPOSAL AREA. THE PURPOSE OF THIS PERCOLATION CERTIFICATION PLAN IS TO DEFINE A SEWAGE DISPOSAL AREA FOR A NEW HOUSE REPLACING THE EXISTING HOUSE.

- GENERAL NOTES:**
- OWNER: MICHELLE MACE MILLER  
 DEED REFERENCE: LIBER 21 623 FOLIO 139  
 DATE: JUNE 6, 2022  
 GRANTOR: MARIE C. LANDAU REVOCABLE TRUST  
 TAX MAP: 2 GRID: 24 PARCEL: 227
  - NEAREST POTABLE WATER SUPPLY: MT. AIRY DISTANCE: 3.5 MILES ±
  - THE SUBJECT PROPERTY IS NOT LOCATED IN SPECIAL FLOOD HAZARD AREA PER NATIONAL FLOOD INSURANCE PROGRAM; FLOOD INSURANCE RATE MAP, COMMUNITY PANEL NO. 24027C0030D, EFFECTIVE ON NOVEMBER 6, 2013
  - TOPOGRAPHY & PLANIMETRIC FEATURES SHOWN HEREON TAKEN FROM COPYRIGHTED GIS DATA FROM HOWARD COUNTY, SUPPLEMENTED WITH FIELD LOCATIONS BY VANMAR ASSOCIATES, INC. CONTOUR INTERVAL IS 2 FEET. VERTICAL DATUM IS NAVD83.
  - THE BASIS OF BEARINGS FOR THIS PLAN IS THE MARYLAND COORDINATE SYSTEM (NAD83/07) PER HOWARD COUNTY SURVEY CONTROL STATIONS SHOWN BELOW. DISTANCES SHOWN HEREON ARE GROUND DISTANCES.  
 061C N 601320.313 E 1267609.643  
 1204 N 6007295.442 E 1267609.643
  - THERE ARE NO WELLS OR SEPTIC SYSTEMS WITHIN 100' OF THE PROPERTY BOUNDARIES AND 200' DOWN GRADIENT OF ANY WELLS AND/OR SEPTIC SYSTEMS UNLESS OTHERWISE SHOWN HEREON.
  - THE EXISTING WELLS SHOWN ON THIS PLAN HAVE BEEN FIELD LOCATED BY VANMAR ASSOCIATES OR TAKEN FROM AVAILABLE RECORDS AND ACCURATELY SHOWN.
  - SOIL TYPE: GLENELG (GgB, GgC) OCCOQUAN (OcC) HOWARD COUNTY SOILS MAP.
  - ZONING DISTRICT: RC-DEO
  - THE LOTS SHOWN HEREON COMPLY WITH THE MINIMUM OWNERSHIP WIDTH AND LOT AREAS REQUIRED BY THE MARYLAND DEPARTMENT OF THE ENVIRONMENT.
  - ANY CHANGES TO A PRIVATE SEPTIC AREA WILL REQUIRE A REVISED PERCOLATION CERTIFICATION PLAN.

14. THIS AREA DESIGNATES A 10,000 S.F. MINIMUM PRIVATE SEWAGE DISPOSAL AREA AS REQUIRED BY THE MARYLAND STATE DEPARTMENT OF ENVIRONMENT FOR INDIVIDUAL SEWAGE DISPOSAL. IMPROVEMENTS OF ANY NATURE IN THIS AREA ARE RESTRICTED. THIS SEWAGE DISPOSAL AREA SHALL BECOME NULL AND VOID UPON CONNECTION TO A PUBLIC SEWERAGE SYSTEM. THE COUNTY HEALTH OFFICER SHALL HAVE AUTHORITY TO GRANT ADJUSTMENTS TO THE PRIVATE SEWAGE DISPOSAL AREA. RECORDBOOK OF A REVISED SEWAGE EASEMENT SHALL NOT BE NECESSARY.

15. OSDS plan must be submitted and approved prior to building permit approval.  
 Existing trenches will be evaluated during new trench install. Additional trenching may be needed if found to be hydraulically failing.

**SEPTIC SYSTEM TRENCH DESIGN**

INITIAL NUMBER OF BEDROOMS	= 7
APPLICATION RATE	= 0.8 GPD / sq.ft.
DESIGN FLOW: 150 GPD X 7 BEDROOMS	= 1050 GPD
1050 GPD / 0.8 GPD/sq.ft.	= 1312.5 sq.ft.
1312.5 sq.ft. / 2 ft. WIDE TRENCH	= 656.25 LF TRENCH
656.25 LF TRENCH X 0.44 REDUCTION CREDIT	= 289 LF TRENCH
EX. TRENCH T1-1 EX. GRD=711.0 -INV. TRENCH=708.5 -B. TRENCH=704.0	
EX. TRENCH T1-2 EX. GRD=710.0 -INV. TRENCH=707.5 -B. TRENCH=703.0	
PROP. TRENCH T1-3 EX. GRD=709.0 -INV. TRENCH=706.5 -B. TRENCH=702.0	

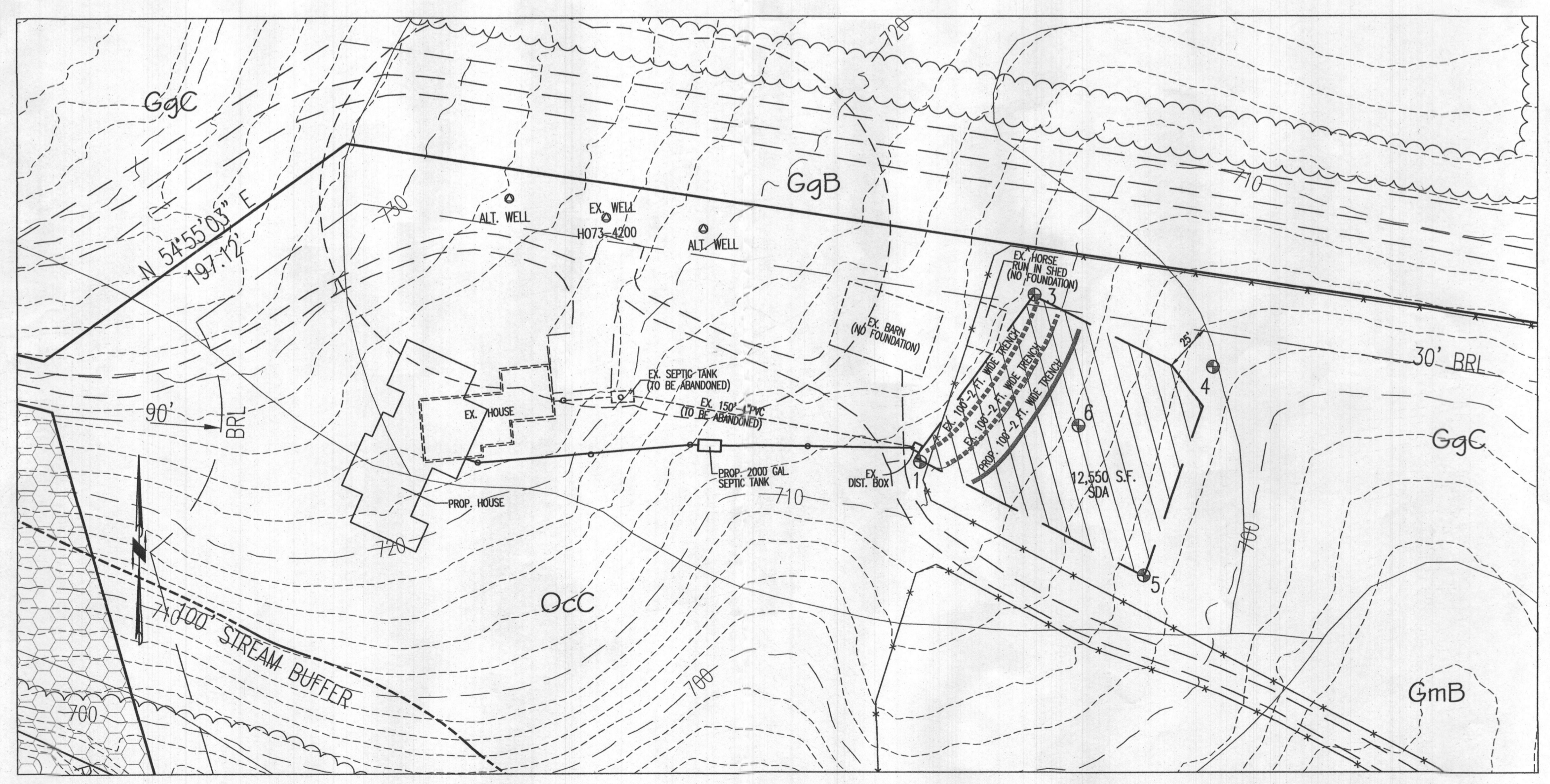

I HEREBY CERTIFY THERE ARE NO WELLS OR SEPTIC SYSTEMS WITHIN 100 FEET OF THE PROPERTY BOUNDARY UNLESS OTHERWISE SHOWN HEREON.

I FURTHER CERTIFY THAT THE PERCOLATION TEST HOLES HAVE BEEN FIELD LOCATED IF EXISTING AND ACCURATELY STAKED IF PROPOSED AND SHOWN HEREON.

*Ronald E. Thompson* 12/16/2022  
 RONALD E. THOMPSON, PROFESSIONAL ENGINEER  
 MARYLAND REGISTRATION NO. 18417

OWNER:  
 MICHELLE MACE MILLER  
 1945 LONG CORNER ROAD  
 MT. AIRY, MD. 21771

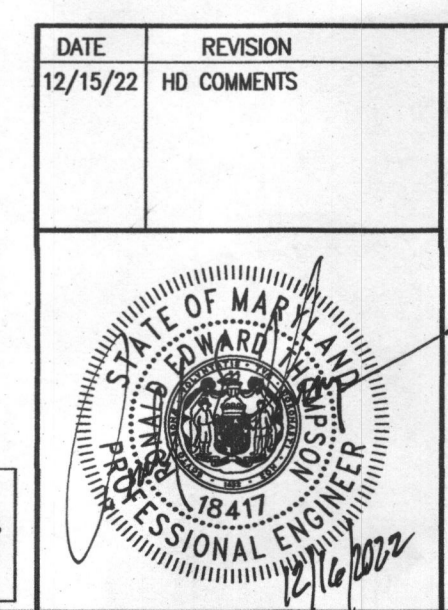

**PERCOLATION CERTIFICATION PLAN**  
 LOT 13  
**KOGAN TRUST PROPERTY**  
 PLAT No. 10012  
 1965 LONG CORNER ROAD

DATE	REVISION
12/15/22	HD COMMENTS

TAX MAP: 6 ELECTION DISTRICT: FOURTH  
 GRID NO: 23 HOWARD COUNTY, MARYLAND  
 PARCEL NO: 247 EX. ZONING: RCDEO SCALE: AS SHOWN  
 DATE: DECEMBER, 2022  
 SHEET 1 OF 1

**VANMAR ASSOCIATES, INC.**  
 Engineers Surveyors Planners  
 310 South Main Street Mount Airy, Maryland 21771  
 (301) 829-2890 (301) 831-5015 (410) 549-2751  
 Fax (301) 831-5603 ©Copyright, Latest Date Shown

APPROVED FOR PRIVATE WATER AND PRIVATE SEWERAGE SYSTEMS.  
 HOWARD COUNTY HEALTH DEPARTMENT

*Ronald E. Thompson* 12/16/2022  
 HOWARD COUNTY HEALTH OFFICER

PROFESSIONAL CERTIFICATION  
 I hereby certify that these documents were prepared or approved by me, and that I am a duly licensed professional engineer under the laws of the State of Maryland, License No. 18417, Expiration Date: 9-18-23.

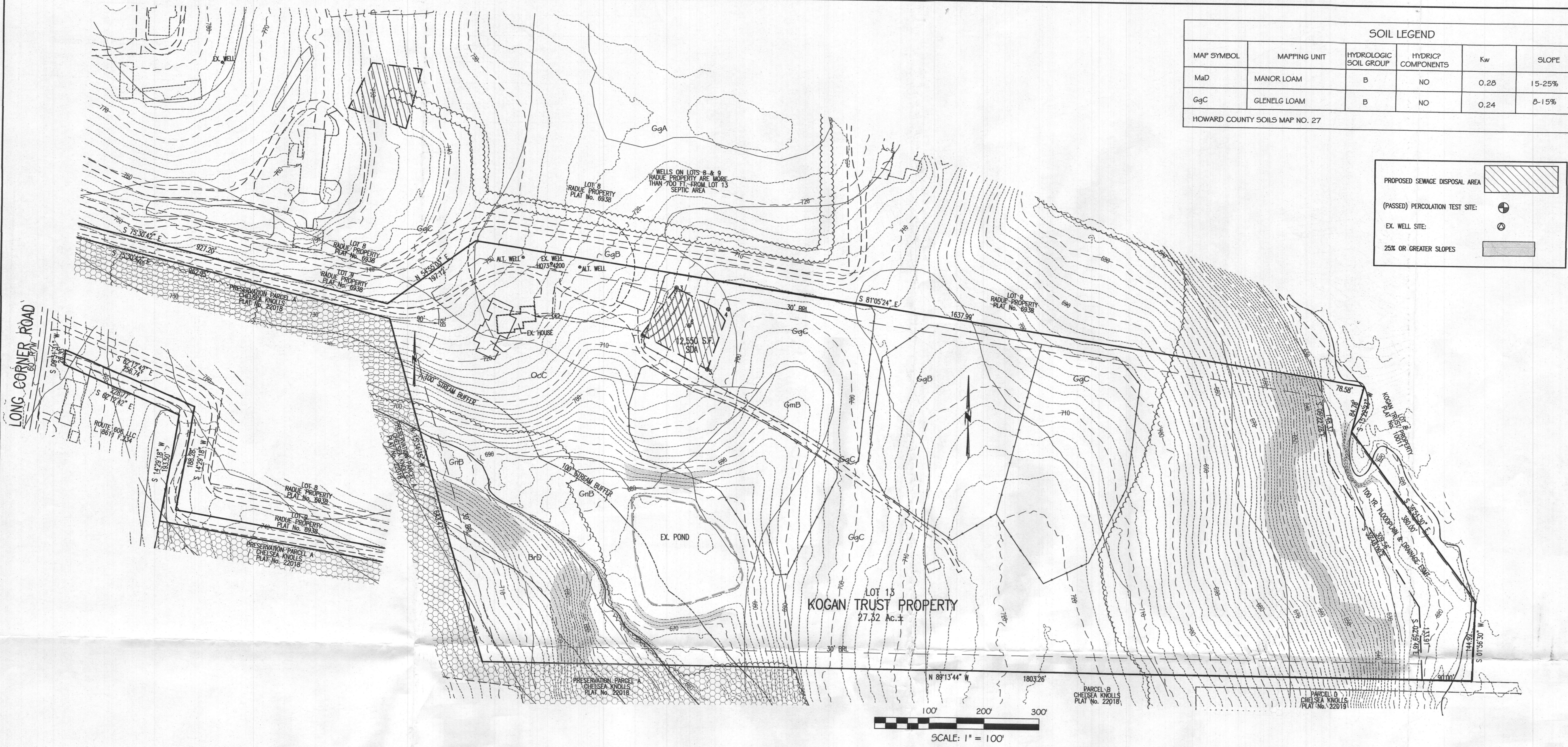

SOIL LEGEND					
MAP SYMBOL	MAPPING UNIT	HYDROLOGIC SOIL GROUP	HYDRIC COMPONENTS	Kw	SLOPE
MaD	MANOR LOAM	B	NO	0.28	15-25%
GgC	GLENELG LOAM	B	NO	0.24	8-15%

HOWARD COUNTY SOILS MAP NO. 27

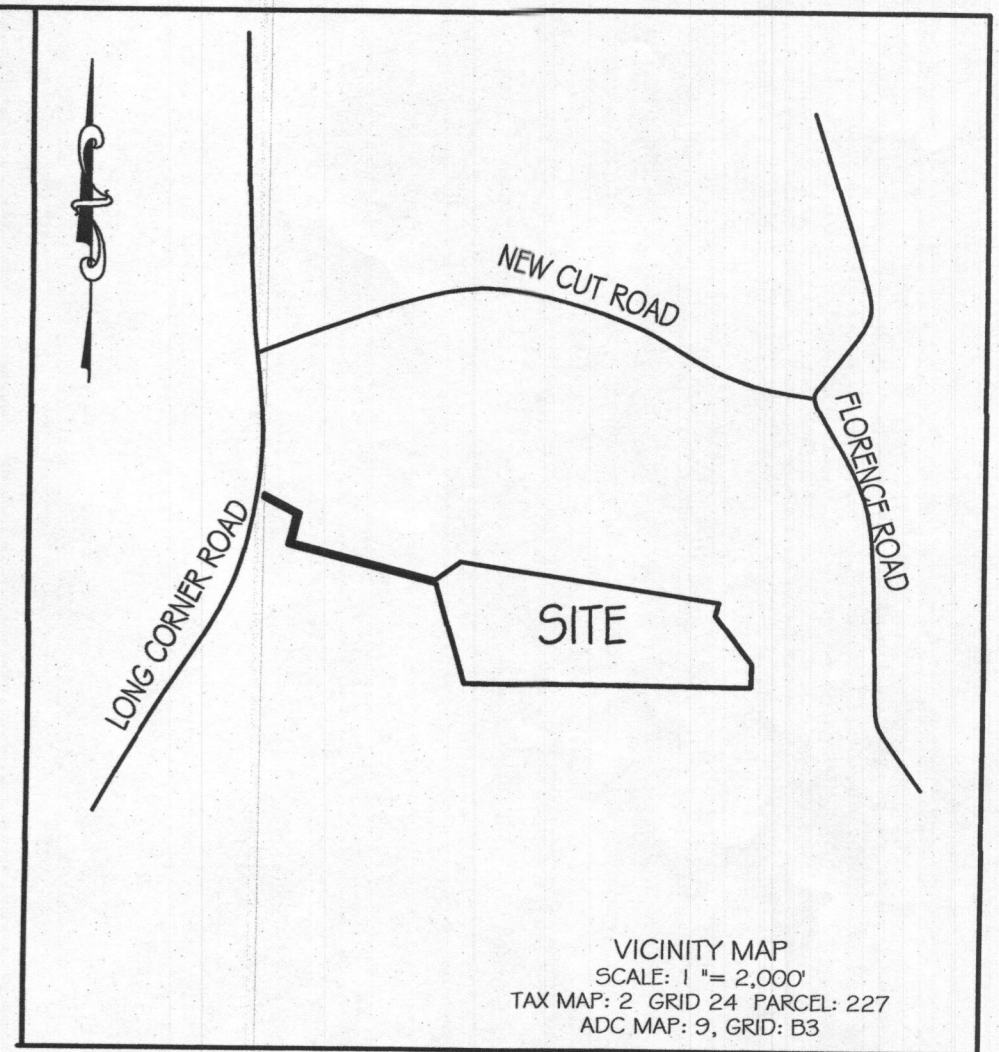
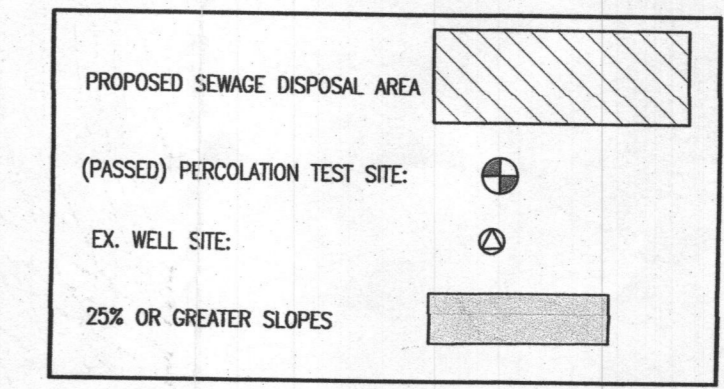

- PURPOSE NOTE:**  
EXISTING DOCUMENTATION PLANS DO NOT CLEARLY SHOW APPROVED SEWAGE DISPOSAL AREA. THE PURPOSE OF THIS PERCOLATION CERTIFICATION PLAN IS TO DEFINE A SEWAGE DISPOSAL AREA FOR A NEW HOUSE REPLACING THE EXISTING HOUSE.
- GENERAL NOTES:**
- OWNER: MICHELLE MACE MILLER  
DEED REFERENCE: LIBER 21623 FOLIO 139  
DATE: JUNE 6, 2022  
GRANTOR: MARIE C. LANDAU REVOCABLE LIVING TRUST  
TAX MAP: 2 GRID: 24 PARCEL: 227
  - NEAREST POTABLE WATER SUPPLY: MT. AIRY DISTANCE: 3.5 MILES ±
  - THE SUBJECT PROPERTY IS NOT LOCATED IN SPECIAL FLOOD HAZARD AREA PER NATIONAL FLOOD INSURANCE PROGRAM, FLOOD INSURANCE RATE MAP, COMMUNITY PANEL NO. 2402700300, EFFECTIVE ON NOVEMBER 6, 2013
  - TOPOGRAPHY & PLANIMETRIC FEATURES SHOWN HEREON TAKEN FROM COPYRIGHTED GIS DATA FROM HOWARD COUNTY, SUPPLEMENTED WITH FIELD LOCATIONS BY VANMAR ASSOCIATES, INC. CONTOUR INTERVAL IS 2 FEET. VERTICAL DATUM IS NAVD83.
  - THE BASIS OF BEARINGS FOR THIS PLAN IS THE MARYLAND COORDINATE SYSTEM (NAD83/07) PER HOWARD COUNTY SURVEY CONTROL STATIONS SHOWN BELOW. DISTANCES SHOWN HEREON ARE GROUND DISTANCES.  
CGSIC: N 601 530.31 S E 1267 509.64 S  
12BA: N 600290.442 E 1267 099.640
  - THERE ARE NO WELLS OR SEPTIC SYSTEMS WITHIN 100' OF THE PROPERTY BOUNDARIES AND 200' DOWN GRADIENT OF ANY WELLS AND/OR SEPTIC SYSTEMS UNLESS OTHERWISE SHOWN HEREON.
  - THE EXISTING WELLS SHOWN ON THIS PLAN HAVE BEEN FIELD LOCATED BY VANMAR ASSOCIATES OR TAKEN FROM AVAILABLE RECORDS AND ACCURATELY SHOWN.
  - SOIL TYPE: GLENELG (GgB, GgC) OCCOQUAN (OoC) HOWARD COUNTY SOILS MAP.
  - ZONING DISTRICT: RC-DEO
  - THE LOTS SHOWN HEREON COMPLY WITH THE MINIMUM OWNERSHIP WIDTH AND LOT AREAS REQUIRED BY THE MARYLAND DEPARTMENT OF THE ENVIRONMENT.
  - ANY CHANGES TO A PRIVATE SEPTIC AREA WILL REQUIRE A REVISED PERCOLATION CERTIFICATION PLAN.

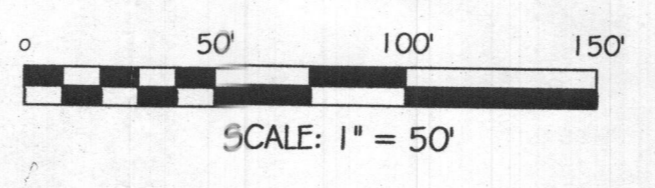
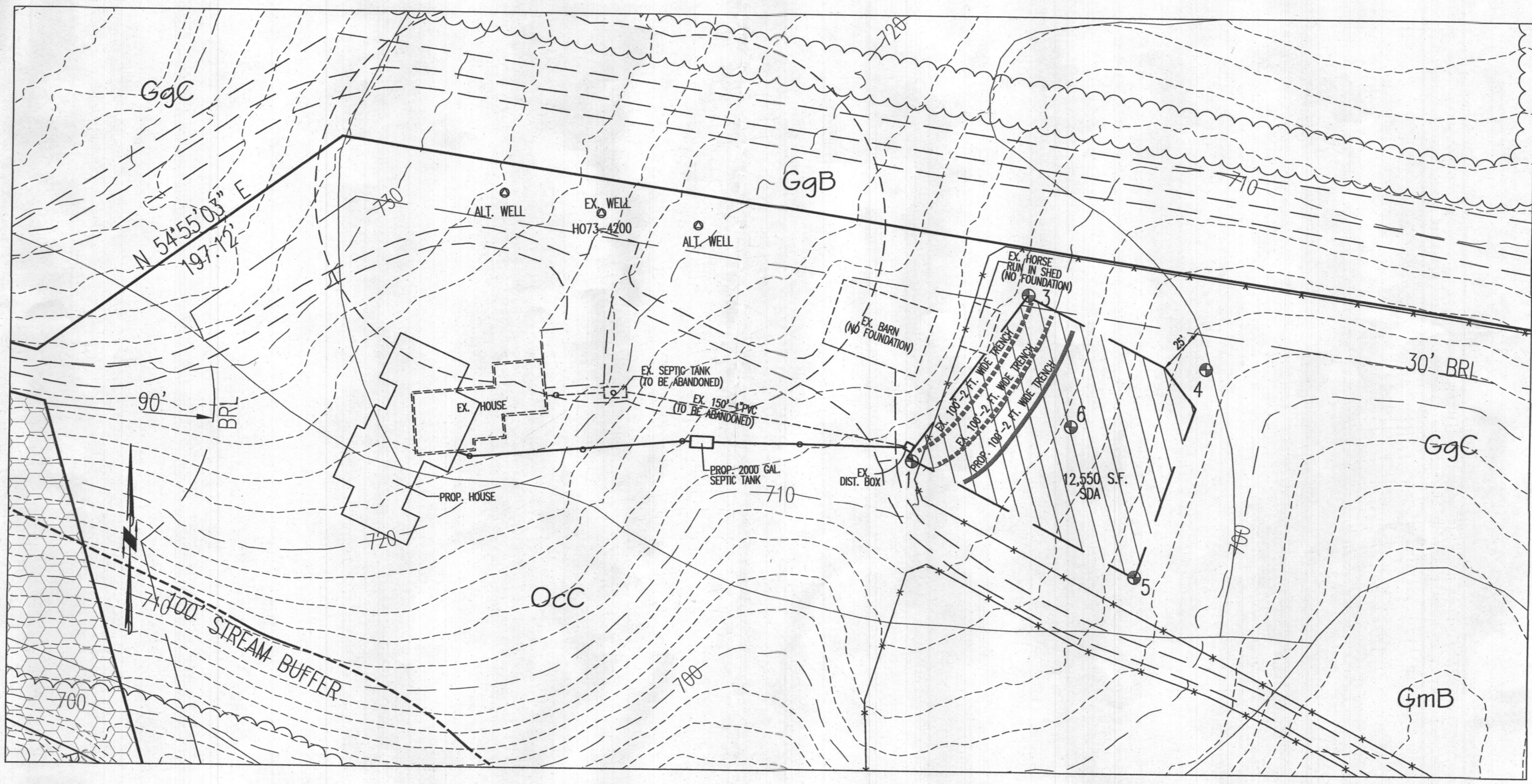

**PROFESSIONAL CERTIFICATION**  
I hereby certify that these documents were prepared or approved by me, and that I am a duly licensed professional engineer under the laws of the State of Maryland, License No. 18417, Expiration Date: 9-18-23.

13. THIS AREA DESIGNATES A 10,000 S.F. MINIMUM PRIVATE SEWAGE DISPOSAL AREA AS REQUIRED BY THE MARYLAND STATE DEPARTMENT OF ENVIRONMENT FOR INDIVIDUAL SEWAGE DISPOSAL. IMPROVEMENTS OF ANY NATURE IN THIS AREA ARE RESTRICTED. THIS SEWAGE DISPOSAL AREA SHALL BECOME NULL AND VOID UPON CONNECTION TO A PUBLIC SEWERAGE SYSTEM. THE COUNTY HEALTH OFFICER SHALL HAVE AUTHORITY TO GRANT ADJUSTMENTS TO THE PRIVATE SEWAGE DISPOSAL AREA. RECORDED OF A REVISED SEWAGE EASEMENT SHALL NOT BE NECESSARY.

14. OSDS plan must be submitted and approved prior to building permit appeal.

15. Existing trenches will be evaluated during new trench install. Additional trenching may be needed if found to be hydraulically failing.

**SEPTIC SYSTEM TRENCH DESIGN**

INITIAL NUMBER OF BEDROOMS = 7  
APPLICATION RATE = 0.8 GPD / sq.ft.  
DESIGN FLOW: 150 GPD X 7 BEDROOMS = 1050 GPD  
1050 GPD / 0.8 GPD/sq.ft. = 1312.5 sq.ft.  
1312.5 sq.ft. / 2 ft. WIDE TRENCH = 656.25 LF TRENCH  
656.25 LF TRENCH X 0.44 REDUCTION CREDIT = 289 LF TRENCH  
EX. TRENCH T1-1 EX. GRD=711.0 - INV. TRENCH=708.5 - B. TRENCH=704.0  
EX. TRENCH T1-2 EX. GRD=710.0 - INV. TRENCH=707.5 - B. TRENCH=703.0  
PROP. TRENCH T1-3 EX. GRD=709.0 - INV. TRENCH=706.5 - B. TRENCH=702.0

I HEREBY CERTIFY THERE ARE NO WELLS OR SEPTIC SYSTEMS WITHIN 100 FEET OF THE PROPERTY BOUNDARY UNLESS OTHERWISE SHOWN HEREON.  
I FURTHER CERTIFY THAT THE PERCOLATION TEST HOLES HAVE BEEN FIELD LOCATED IF EXISTING AND ACCURATELY STAKED IF PROPOSED AND SHOWN HEREON.

*Ronald E. Thompson* 12/16/2022  
RONALD E. THOMPSON, PROFESSIONAL ENGINEER  
MARYLAND REGISTRATION NO. 18417

OWNER:  
MICHELLE MACE MILLER  
1965 LONG CORNER ROAD  
MT. AIRY, MD. 21771

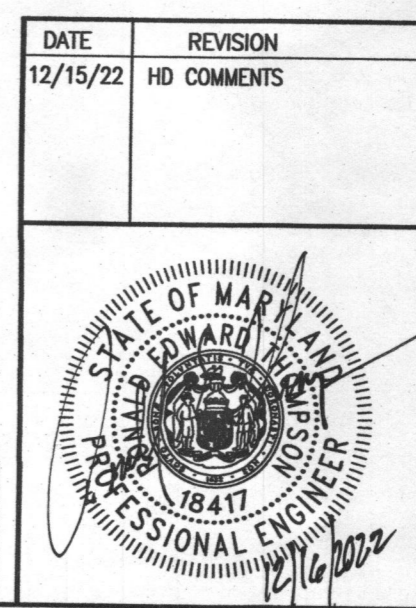

DATE 12/15/22	REVISION HD COMMENTS	PERCOLATION CERTIFICATION PLAN LOT 13 <b>KOGAN TRUST PROPERTY</b> PLAT No. 10012 1965 LONG CORNER ROAD	
TAX MAP: 6 GRID NO: 23 PARCEL NO: 247	ELECTION DISTRICT: FOURTH HOWARD COUNTY, MARYLAND EX. ZONING: RCDEO	SCALE: AS SHOWN DATE: DECEMBER, 2022 SHEET 1 OF 1	<b>VANMAR ASSOCIATES, INC.</b> Engineers Surveyors Planners 310 South Main Street Mount Airy, Maryland 21771 (301) 829-2890 (301) 831-5015 (410) 549-2751 Fax (301) 831-9603 © Copyright, Latest Data Shown

APPROVED FOR PRIVATE WATER AND PRIVATE SEWERAGE SYSTEMS.  
HOWARD COUNTY HEALTH DEPARTMENT  
*Michelle Mace Miller*  
HOWARD COUNTY HEALTH OFFICER, 12/16/2022 DATE