

**Bureau of Environmental Health**  
 8930 Stanford Boulevard, Columbia, MD 21045  
 Main: 410-313-2640 | Fax: 410-313-2648  
 TDD 410-313-2323 | Toll Free 1-866-313-6300  
[www.hchealth.org](http://www.hchealth.org)  
 Facebook: [www.facebook.com/hocohealth](http://www.facebook.com/hocohealth)

Maura J. Rossman, M.D., Health Officer

RECEIPT DATE: 4/20/23 **ONSITE SEWAGE DISPOSAL SYSTEM** P 574089

APPROVAL DATE: 4/26/23 **PERMIT: REPAIR** A \_\_\_\_\_

PROPERTY ADDRESS: 3518 Lakeway Drive

SUBDIVISION: \_\_\_\_\_ LOT: \_\_\_\_\_ TAX ID: \_\_\_\_\_

CONTRACTOR: Hatfields Equipment EMAIL: ken@hatfieldsequipment.com

CONTRACTOR ADDRESS: P. O. Box 519, Annapolis Junction, MD 20701 PHONE: 301-490-4289

PROPERTY OWNER: Becky Merrill EMAIL: \_\_\_\_\_

OWNER ADDRESS: 3518 Lakeway Drive, Ellicott City, MD 21042 PHONE: \_\_\_\_\_

SEPTIC TANK SIZE (GALLONS): Ea TANK MANUFACTURER: \_\_\_\_\_

PUMP MODEL: \_\_\_\_\_ PUMP SIZE: \_\_\_\_\_ PUMP TANK CAPACITY: \_\_\_\_\_

DISTRIBUTION SYSTEM:  GRAVITY  PRESSURE DOSED BEDROOMS: 03 APPLICATION RATE: 1.2

TRENCHES:	LINEAR FEET REQUIRED: <u>83</u>	INLET DEPTH: <u>3'</u>
	TRENCH WIDTH: <u>2</u>	MAXIMUM BOTTOM DEPTH: <u>7</u>
	MINIMUM SPACE BETWEEN TRENCHES: _____	EFFECTIVE AREA BEGINNING DEPTH: _____

LOCATION: **PER APPROVED SITE PLAN. SEWAGE DISPOSAL AREA AND TANK LOCATIONS MUST BE STAKED BY LICENSED SURVEYOR PRIOR TO PRE-CONSTRUCTION INSPECTION.**

NOTES: Install per Design plan.

ISSUED BY: K. Wolf ISSUE DATE: 4/25/23 EXPIRATION DATE: 4/25/24

- NOTE: **CONTRACTOR MUST SCHEDULE A PRE-CONSTRUCTION INSPECTION PRIOR TO BEGINNING ANY INSTALLATION**
- NOTE: CONTRACTOR MUST SCHEDULE AN INSPECTION AND GAIN APPROVAL OF ALL COMPONENTS PRIOR TO COVERING
- NOTE: STONE MUST BE APPROVED BY HEALTH DEPARTMENT AND GRAVEL TICKET MUST BE AVAILABLE FOR REVIEW.
- NOTE: WATERTIGHT TANKS REQUIRED
- NOTE: ALL PARTS OF SEPTIC SYSTEM SHALL BE AT LEAST 100 FEET DOWNGRADIENT FROM ANY WATER WELL
- NOTE: MANHOLE RISERS REQUIRED ON ALL SEPTIC TANKS AND PUMP CHAMBERS
- NOTE: **AN ELECTRICAL PERMIT IS REQUIRED FOR INSTALLATION OF ANY ELECTRICAL COMPONENTS OF THE SYSTEM**
- ELECTRICAL PERMIT ISSUED E w/a
- NOTE: **MDE RECOMMENDS SEPTIC TANKS, BAT, AND OTHER PRETREATMENT UNITS BE PUMPED AT A FREQUENCY ADEQUATE TO ENSURE THAT SOLIDS ARE NOT DISCHARGED TO THE DISPOSAL AREA**

**NEITHER THE HOWARD COUNTY COUNCIL NOR THE HEALTH DEPARTMENT IS RESPONSIBLE FOR THE SUCCESSFUL OPERATION OF ANY SYSTEM.**

**PERMITTEE RESPONSIBLE FOR OBTAINING FINAL APPROVAL ON THIS PERMIT.**

**CALL 410-313-1771 TO SCHEDULE INSPECTIONS.**

NOT TO SCALE

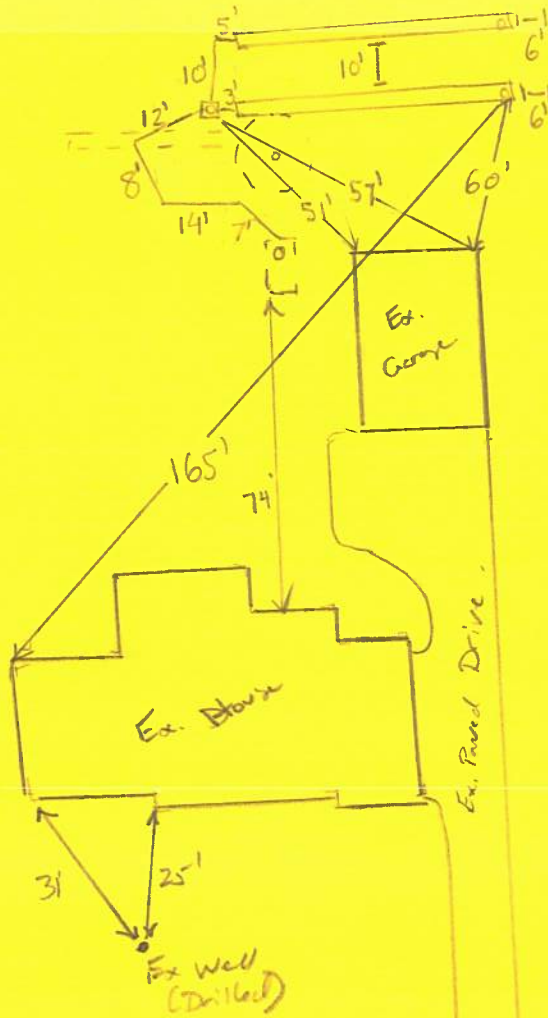

ROAD NAME

**TRENCH/DRAINFIELD DATA**

WIDTH	INLET	BOTTOM
2'	3-3.5'	7'
NUMBER OF TRENCHES		2
TOTAL LENGTH		84'
ABSORPTION AREA		168 ft <sup>2</sup>
DISTRIBUTION BOX LEVEL		yes
DISTRIBUTION BOX BAFFLE		yes
DISTRIBUTION BOX PORT		yes

**SEPTIC TANK DATA**

**SEPTIC TANK 1 LEVEL**

MANUFACTURER \_\_\_\_\_

CAPACITY \_\_\_\_\_ GAL

SEAM LOC \_\_\_\_\_

TANK LID DEPTH \_\_\_\_\_

BAFFLES \_\_\_\_\_

BAFFLE FILTER \_\_\_\_\_

MANHOLE LOC \_\_\_\_\_

6" PORT LOC \_\_\_\_\_

WATERTIGHT TEST \_\_\_\_\_

SLOTTED \_\_\_\_\_

DATE ON LID \_\_\_\_\_

**PUMP/SEPTIC TANK LEVEL**

MANUFACTURER \_\_\_\_\_

CAPACITY \_\_\_\_\_ GAL

SEAM LOC \_\_\_\_\_

TANK LID DEPTH \_\_\_\_\_

BAFFLES \_\_\_\_\_

BAFFLE FILTER \_\_\_\_\_

MANHOLE LOC \_\_\_\_\_

6" PORT LOC \_\_\_\_\_

WATERTIGHT TEST \_\_\_\_\_

SLOTTED \_\_\_\_\_

DATE ON LID \_\_\_\_\_

**PRE-CONSTRUCTION:**

4/25/2023 Plan received, approved (initials)

4/18/2023 Location, what is needed. Install system per plan (initials)

**INSTALLATION:**

4/26/2023 - installer onsite for inspection 2 trenches dug, stone & fabric over. D box had baffle & port. D-box leveled. saw new 4" baffle & manhole @ outlet of tank. SCHD 40 pipe used to connect tank to D-box. Pump trunk onsite to pump drywell. See attached pics of collapsed tank. Saw abs port at end of trenches. Gave ok to backfill. (SP)

FINAL INSPECTOR Shepsura Page DATE OF APPROVAL 4/26/2023

LAKEWAY DR

Approved Septic System Plan  
Howard County Health Department

Signature 4/25/2023  
Date

3518

3522

Well Radius ↓

Septic Tank w/ New Baffles  
and Man Hole

Garage

1171A



Dry well  
to be  
grouted  
filled

Well Radius ↑

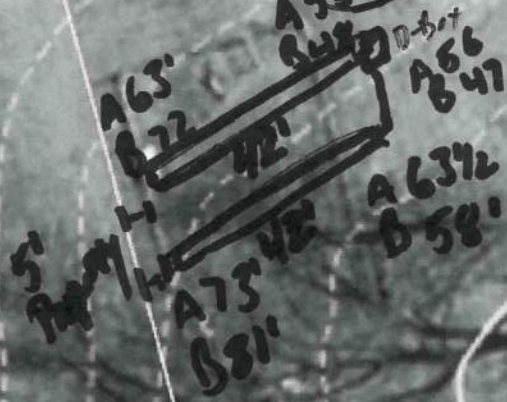

84 Linear Feet  
7' Bottom  
3' Inlet  
2' Wide