



Health  
Send to  
DBennard  
CB160143

# Building Permit Application

Howard County Maryland  
Department of Inspections, Licenses and Permits  
3430 Court House Drive  
Permits: 410-313-2455  
www.howardcountymd.gov

Date Received: \_\_\_\_\_

Permit No.: \_\_\_\_\_

Building Address: 1501 Long Corner Rd  
 City: Mt. Airy State: Md Zip Code: 21771  
 Suite/Apt. #: \_\_\_\_\_ SDP/WP/BA #: \_\_\_\_\_  
 Census Tract: \_\_\_\_\_ Subdivision: \_\_\_\_\_  
 Section: \_\_\_\_\_ Area: \_\_\_\_\_ Lot: \_\_\_\_\_  
 Tax Map: \_\_\_\_\_ Parcel: \_\_\_\_\_ Grid: \_\_\_\_\_  
 Zoning: \_\_\_\_\_ Map Coordinates: \_\_\_\_\_ Lot Size: \_\_\_\_\_

Existing Use: SFD  
 Proposed Use: SFD  
 Estimated Construction Cost: \$ 20,000.00  
 Description of Work: paint, level kitchen floor, Replace 6 windows, Replace flooring, Relocate kitchen sink

Occupant or Tenant: \_\_\_\_\_  
 Was tenant space previously occupied?  Yes  No  
 Contact Name: \_\_\_\_\_  
 Address: \_\_\_\_\_  
 City: \_\_\_\_\_ State: \_\_\_\_\_ Zip Code: \_\_\_\_\_  
 Phone: \_\_\_\_\_ Fax: \_\_\_\_\_  
 Email: \_\_\_\_\_

Commercial Building Characteristics	Residential Building Characteristics	
Height:	<input checked="" type="checkbox"/> SF Dwelling <input type="checkbox"/> SF Townhouse	
No. of stories:	<u>Depth</u>	<u>Width</u>
Gross area, sq. ft./floor:	1 <sup>st</sup> floor: <u>28'</u>	<u>44'</u>
	2 <sup>nd</sup> floor: <u>36</u>	<u>26</u>
Area of construction (sq. ft.):	Basement:	
	<input type="checkbox"/> Finished Basement	
Use group:	<input type="checkbox"/> Unfinished Basement	
	<input checked="" type="checkbox"/> Crawl Space	
	<input type="checkbox"/> Slab on Grade	
<b>Construction type:</b>	<b>Multi-family Dwelling</b>	
<input type="checkbox"/> Reinforced Concrete	No. of Bedrooms:	
<input type="checkbox"/> Structural Steel	No. of efficiency units:	
<input type="checkbox"/> Masonry	No. of 1 BR units:	
<input type="checkbox"/> Wood Frame	No. of 2 BR units:	
<input type="checkbox"/> State Certified Modular	No. of 3 BR units:	
	Other Structure:	
	Dimensions:	
<input checked="" type="checkbox"/> Roadside Tree Project Permit	Footings:	
<input type="checkbox"/> Yes <input checked="" type="checkbox"/> No	Roof:	
Roadside Tree Project Permit #	<input type="checkbox"/> State Certified Modular	
	<input type="checkbox"/> Manufactured Home	

Property Owner's Name: Frank Valenza  
 Address: 1501 Long Corner Rd  
 City: Mt. Airy State: Md Zip Code: 21771  
 Phone: 410-530-9046 Fax: \_\_\_\_\_  
 Email: fdvalenza@verizon.net

Applicant's Name & Mailing Address, (If other than stated herein)  
 Applicant's Name: \_\_\_\_\_  
 Address: \_\_\_\_\_  
 City: \_\_\_\_\_ State: \_\_\_\_\_ Zip Code: \_\_\_\_\_  
 Phone: \_\_\_\_\_ Fax: \_\_\_\_\_  
 Email: \_\_\_\_\_

Contractor Company: Home owner  
 Contact Person: Frank Valenza  
 Address: 1501 Long Corner Rd  
 City: Mt. Airy State: Md Zip Code: 21771  
 License No.: \_\_\_\_\_  
 Phone: 410 530-9046 Fax: \_\_\_\_\_  
 Email: fdvalenza@verizon.net

Engineer/Architect Company: \_\_\_\_\_  
 Responsible Design Prof.: \_\_\_\_\_  
 Address: \_\_\_\_\_  
 City: \_\_\_\_\_ State: \_\_\_\_\_ Zip Code: \_\_\_\_\_  
 Phone: \_\_\_\_\_ Fax: \_\_\_\_\_  
 Email: \_\_\_\_\_

Utilities	
<b>Water Supply</b>	
<input type="checkbox"/> Public	
<input checked="" type="checkbox"/> Private	
<b>Sewage Disposal</b>	
<input type="checkbox"/> Public	
<input checked="" type="checkbox"/> Private	
Electric: <input checked="" type="checkbox"/> Yes <input type="checkbox"/> No	
Gas: <input checked="" type="checkbox"/> Yes <input type="checkbox"/> No	
<b>Heating System</b>	
<input checked="" type="checkbox"/> Electric <input type="checkbox"/> Oil	
<input type="checkbox"/> Natural Gas <input type="checkbox"/> Propane Gas	
<input type="checkbox"/> Other:	
<b>Sprinkler System:</b>	
<input type="checkbox"/> Yes <input checked="" type="checkbox"/> No	
Grading Permit Number: _____	
Building Shell Permit Number: _____	

THE UNDERSIGNED HEREBY CERTIFIES AND AGREES AS FOLLOWS: (1) THAT HE/SHE IS AUTHORIZED TO MAKE THIS APPLICATION; (2) THAT THE INFORMATION IS CORRECT; (3) THAT HE/SHE WILL COMPLY WITH ALL REGULATIONS OF HOWARD COUNTY WHICH ARE APPLICABLE THERETO; (4) THAT HE/SHE WILL PERFORM NO WORK ON THE ABOVE REFERENCED PROPERTY NOT SPECIFICALLY DESCRIBED IN THIS APPLICATION; (5) THAT HE/SHE GRANTS COUNTY OFFICIALS THE RIGHT TO ENTER ONTO THIS PROPERTY FOR THE PURPOSE OF INSPECTING THE WORK PERMITTED AND POSTING NOTICES.

Frank Valenza  
 Applicant's Signature  
fdvalenza@verizon.net  
 Email Address  
Lakeside  
 Title/Company

Frank Valenza  
 Print Name  
2/17/16  
 Date

Checks Payable to: DIRECTOR OF FINANCE OF HOWARD COUNTY  
 \*\*PLEASE WRITE NEATLY & LEGIBLY\*\*  
 -FOR OFFICE USE ONLY-

AGENCY	DATE	SIGNATURE OF APPROVAL
State Highways		
<input checked="" type="checkbox"/> Building Officials		
<input checked="" type="checkbox"/> PSZA ( Zoning )		
<input checked="" type="checkbox"/> PSZA ( Engineering )		
<input checked="" type="checkbox"/> Health		

Is Sediment Control approval required for issuance?  Yes  No  
 CONTINGENCY CONSTRUCTION START

DPZ SETBACK INFORMATION
Front:
Rear:
Side:
Side St.:
All minimum setbacks met? <input type="checkbox"/> Yes <input type="checkbox"/> No
Is Entrance Permit Required? <input type="checkbox"/> Yes <input type="checkbox"/> No
Historic District? <input type="checkbox"/> Yes <input type="checkbox"/> No
Lot Coverage for New Town Zone:
SDP/Red-line approval date:

Filing Fee	\$ <u>25.00</u>
Permit Fee	\$ <u>100.00</u>
Tech Fee	\$ <u>10.00</u>
Excise Tax	\$
PSFS	\$
Guaranty Fund	\$
Add'l per Fee	\$ <u>100.00</u>
Total Fees	\$ <u>235.00</u>
Sub-Total Paid	\$
Balance Due	\$
Check	#

### Building Sketch

Borrower/Client	Frank Valenza & Deborah Valenza		
Property Address	1501 Long Corner Rd		
City	Mount Airy	County	Howard
State	MD	Zip Code	21771
Lender	Amerisave Mortgage		

Regan Smith. 493-552-8217 - 4 P.M.  
 Eric Fries - 410-984-4634  
 Amit Jain - 703-378-4600

1st Fl

Wall	Ceil
1-20	24
2-10	42
3-15	12
<u>45</u>	<u>78</u>

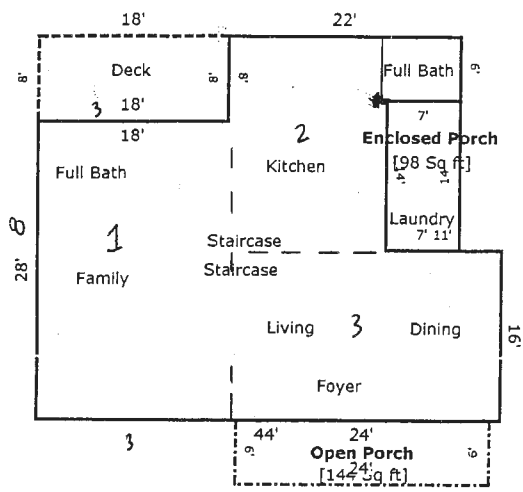

**First Floor**  
[1262 Sq ft]

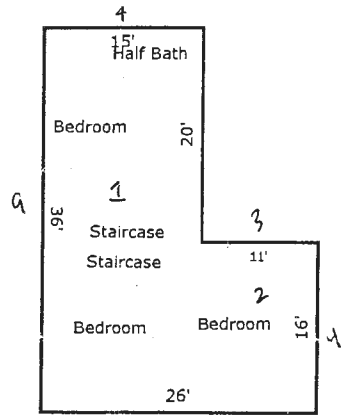

**Second Floor**  
[716 Sq ft]

2nd Fl

Wall	Ceil
1-18	36
2-12	12
<u>30</u>	<u>48</u>

2
78
78
<u>45</u>
201

TOTAL Sketch by a la mode, inc.

Area Calculations Summary		
Living Area		Calculation Details
First Floor	1262 Sq ft	16 x 11 = 176 6 x 7 = 42 33 x 28 = 924 8 x 15 = 120
Second Floor	716 Sq ft	15 x 20 = 300 16 x 26 = 416
<b>Total Living Area (Rounded):</b>	<b>1978 Sq ft</b>	
<b>Non-living Area</b>		
Open Porch	144 Sq ft	24 x 6 = 144
Wood Deck	144 Sq ft	18 x 8 = 144
Enclosed Porch	98 Sq ft	7 x 14 = 98

45,000.00  
 2,000.00 - Shed  

---

 47,000.00  
 48,500  
 1,700  

---

 50,200

4,623 Labor  
 2,211 P.W  
 300 - Add.  

---

 7,134.00  
 1,600.00 Demo  

---

8,734