

*Visual hole  
14' deep needed  
down.*

# APPLICATION

A 11933

P \_\_\_\_\_

SEWAGE DISPOSAL TESTING

MARYLAND STATE DEPARTMENT OF HEALTH

HOWARD COUNTY

ELLICOTT CITY

3 bedroom - Septic Tank - <sup>1000</sup> 750 gallons

DISTRICT 4

Dry well - 360 sq. ft absorbent sidewall area

DATE 6/20/66

*below the first 5 ft of original grade located approximately 355 ft from rear lot line and 150 ft from right side lot line as seen when facing lot from Jennings Chapel Rd*

4 bedroom - Septic Tank - 1250 gallons

Dry well - 480 sq. ft absorbent sidewall area below the first 5 ft of original grade located same as above.

TO: THE COUNTY HEALTH OFFICER  
ELLICOTT CITY, MARYLAND

I, HEREBY, APPLY FOR THE NECESSARY TESTS IN ORDER TO CONSTRUCT (OR RECONSTRUCT) A SEWAGE DISPOSAL SYSTEM.

PROPERTY OWNER Robert Johnsen

ADDRESS \_\_\_\_\_ PHONE \_\_\_\_\_

PROPERTY LOCATION:

SUBDIVISION (Plat of Robert Johnsen) LOT NO. 2

ROAD AND DESCRIPTION Jennings Chapel Rd.

OCCUPANT \_\_\_\_\_ PHONE \_\_\_\_\_

PERSON TO CONSTRUCT SYSTEM \_\_\_\_\_

ADDRESS \_\_\_\_\_ PHONE \_\_\_\_\_

SIZE OF LOT 5.550 acres TYPE BLDG. 3 or 4  
NUMBER OF BEDROOMS

IF NOT SINGLE RESIDENCE DESCRIBE \_\_\_\_\_

SIGNATURE OF APPLICANT /s/ R. W. Dubin

APPROVED BY JH Kubmae FOR Dry well DATE 6/21/66  
(KIND OF SYSTEM)

REJECTED BY \_\_\_\_\_ FOR \_\_\_\_\_ DATE \_\_\_\_\_  
(KIND OF SYSTEM)

HOLD PENDING FURTHER TESTS \_\_\_\_\_ DATE \_\_\_\_\_

REASONS FOR REJECTION OR HOLDING \_\_\_\_\_

# THIS IS NOT A PERMIT

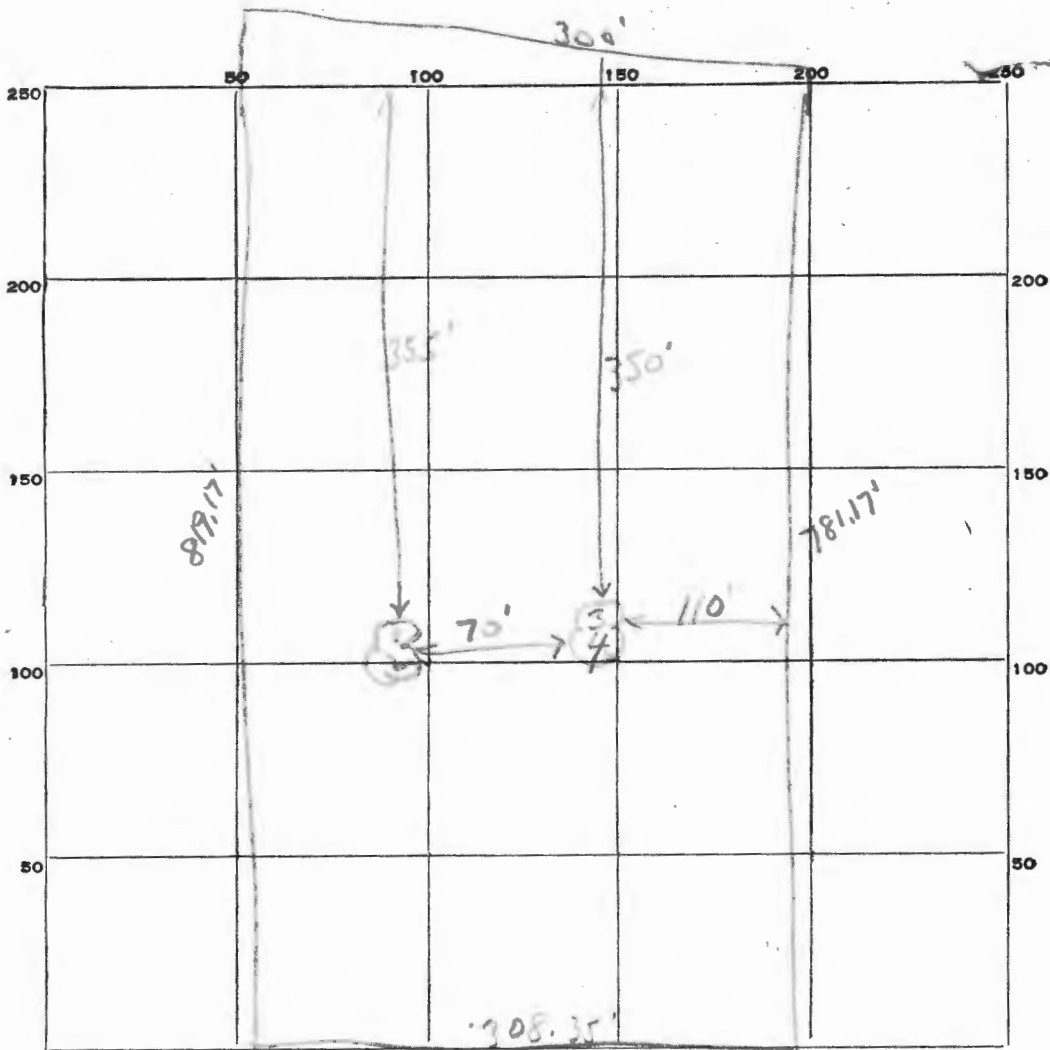

INDICATE NORTH. - NAME ADJOINING ROADWAY AS BASE LINE.

Jennings Chapel Rd

DATE	TEST NO.	DEPTH	PRE-WET		TEST - 1" DROP		TIME
			START	STOP	START	STOP	
6/21/66	1	10'	10:05	10:10	10:10	10:16	6 min
	2	5'	10:06	10:08	10:08	10:10	2 min
	3	9 1/2'	10:09	10:13	10:13	10:22	9 min
	4	5'	10:10	10:12	10:12	10:15	3 min 5 min

SOIL AUGER FINDING \_\_\_\_\_

TESTED BY JHK

REMARKS Robert Dak