

APPLICATION

SEWAGE DISPOSAL TESTING

STATE OF MARYLAND - DEPARTMENT OF HEALTH AND MENTAL HYGIENE

HOWARD COUNTY HEALTH DEPARTMENT
ENVIRONMENTAL HEALTH SERVICES

P. O. BOX 476 ELLICOTT CITY, MARYLAND 21043
TELEPHONE 992-2330

A 42723

P _____

DISTRICT 571

DATE October 18, 1988

1/2

TO: THE COUNTY HEALTH OFFICER
ELLICOTT CITY, MARYLAND

I, HEREBY, APPLY FOR THE NECESSARY TEST IN ORDER TO CONSTRUCT (OR RECONSTRUCT) A SEWAGE DISPOSAL SYSTEM

PROPERTY OWNER Lawrence C. Gayer, Jr. C/O Foxwood Manufacturing Co.

ADDRESS 19 Main St., Laurel, MD 20707 PHONE (301) 776-3333

PROPERTY LOCATION:

SUBDIVISION Gayer Property LOT NO. 11

ROAD AND DESCRIPTION N.W. of Penelope Court & Kondrup Drive

Lot-10 Preliminary

SIZE OF LOT 3.0 Ac ± TYPE BLDG SFD Residential
(NUMBER OF BEDROOMS)

THE SYSTEM INSTALLED UNDER THIS APPLICATION IS ACCEPTABLE ONLY UNTIL PUBLIC FACILITIES BECOME AVAILABLE. I FULLY UNDERSTAND THE FEE CONNECTED WITH THE FILING OF THIS PERC TEST APPLICATION IS NON-REFUNDABLE UNDER ANY CIRCUMSTANCES. I ALSO AGREE TO COMPLY WITH ALL MOSHA REQUIREMENTS IN TESTING THIS LOT.

Guydon F. Brinkman (AGENT FOR OWNERS)
(SIGNATURE OF APPLICANT)

APPROVED BY _____ FOR _____ DATE _____

REJECTED BY _____ FOR _____ DATE _____

HOLD PENDING FURTHER TESTS _____ DATE _____

REASONS FOR REJECTION OR HOLDING 2-2-89 pending perc hole locations and subdivision plat approval. Must declare neighboring septic systems, limited well sites, etc.

THIS IS NOT A PERMIT

APPLICATION

PERCOLATION TESTING

A 42923

P _____

HOWARD COUNTY HEALTH DEPARTMENT
BUREAU OF ENVIRONMENTAL HEALTH
P.O. BOX 476 ELLICOTT CITY, MARYLAND 21043
TELEPHONE 461-9933

2/2

DISTRICT _____

DATE _____

TO: THE COUNTY HEALTH OFFICER
ELLICOTT CITY, MARYLAND

I, HEREBY, APPLY FOR THE NECESSARY TEST IN ORDER TO CONSTRUCT (OR RECONSTRUCT) A SEWAGE DISPOSAL SYSTEM.

PROPERTY OWNER Lawrence C. Gayer, Jr

ADDRESS _____ PHONE _____

PROSPECTIVE BUYER _____

ADDRESS _____ PHONE _____

PROPERTY LOCATION

Lot-10 Preliminary

SUBDIVISION Gayer Property LOT NO. 11

ROAD AND DESCRIPTION Kowdrup Drive

TAX MAP _____ PARCEL # _____

SIZE OF LOT _____ TYPE BLDG. _____

(SINGLE FAMILY DWELLING OR COMMERCIAL)

THE SYSTEM INSTALLED UNDER THIS APPLICATION IS ACCEPTABLE ONLY UNTIL PUBLIC FACILITIES BECOME AVAILABLE. I FULLY UNDERSTAND THE

FEE CONNECTED WITH THE FILING OF THIS PERC TEST APPLICATION IS NON-REFUNDABLE UNDER ANY CIRCUMSTANCES. I ALSO AGREE TO COMPLY

WITH ALL M.O.S.H.A. REQUIREMENTS IN TESTING THIS LOT. _____

(SIGNATURE OF APPLICANT)

APPROVED BY _____ FOR _____ DATE _____

REJECTED BY _____ FOR _____ DATE _____

HOLD PENDING FURTHER TESTS _____ DATE _____

REASONS FOR REJECTION OR HOLDING _____

THIS IS NOT A PERMIT

LO-11
A 42923
A

SOIL PROFILE

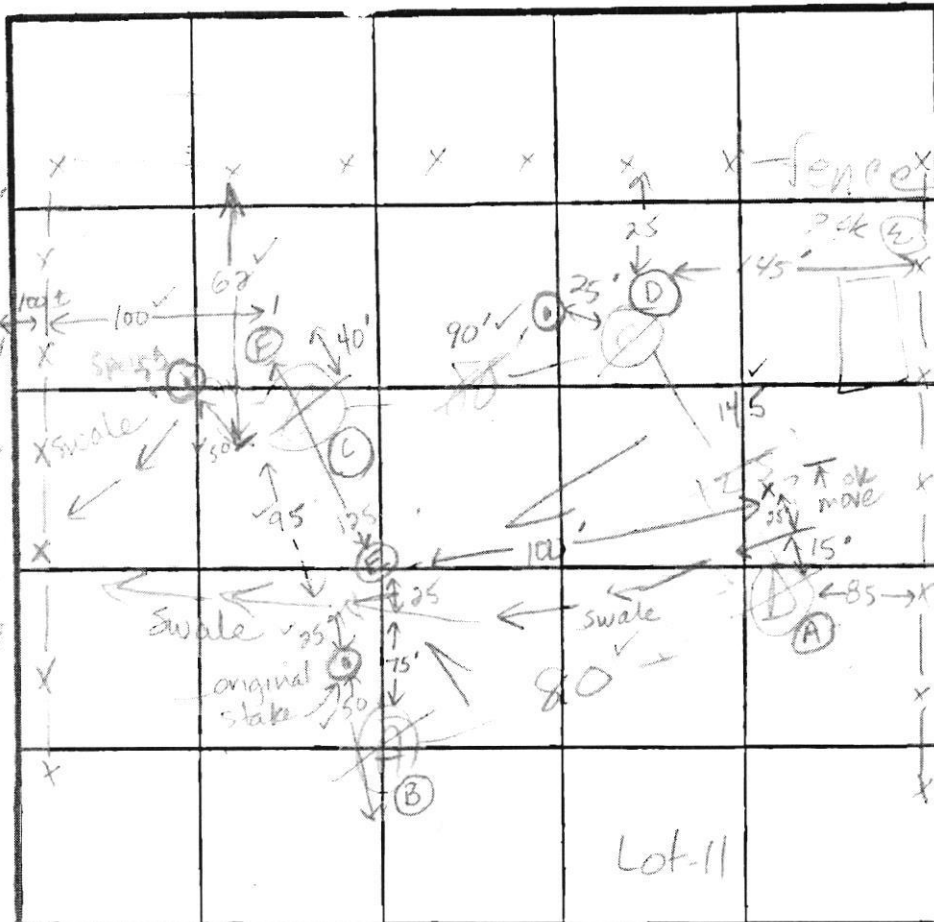
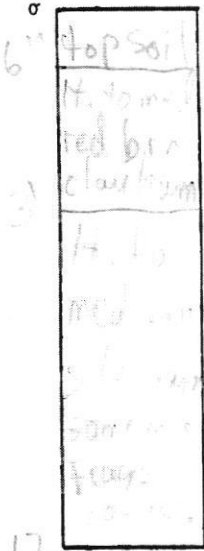

⊙ = original stake location

- Ⓧ
 - Ⓛ
 - Ⓜ
 - Ⓝ
 - Ⓟ
- Highest D
B
A
C-F
Lowest E

$\bar{K} = 3 \text{ min}$
Inlet = 3.5 ft
Bottom = 8.0 ft
180 sqft/bedrm

INDICATE NORTH - NAME ADJOINING ROADWAY AS BASE LINE.

Lot-10

Ⓟ
0-3.5 Rd-br sil 1m
Large brick
15-15%
3.5-13 Br sil
1m,
<10%
with small
rock
frag
13.0 Bottom

Ⓟ
0-7.0 Fill med
red brn
4.5-13.0 tan mica
Sa 1m
13.5 Bottom

DATE	TEST NO	DEPTH	PRE WET		TEST - 1' DROP		TIME
			START	STOP	START	STOP	
2/1/89	A	5	11:23	11:24	11:24	11:16	2 min
		12	CLAY	TO 3'	frags	10-15%	
	B	4'	11:26	11:27	11:22	11:29	2 min
		9	CLAY	TO 2'	high mica	> 8' / 15'	
	C	5	11:35	11:36	11:36	1:36	2 min
		12	frags	TO 4'	CLAY	TO 4'	
	D	8 1/2	11:29	11:31	11:31	11:33	3 min 2 min
		12	frags	TO 3'	CLAY	TO 3'	
2/2/89	E	3.5 S	12:37:31	12:39:24	12:39:24	12:41:22	2 min
		8.0 M	12:51:45	12:53:15	12:53:15	12:56	3 min
		13.0 D	(see profile)				OK

REMARKS: Holes moved from plat, Well site limited. Must declare adjacent septic areas before approval granted.

TYPE OF SOIL: 0-5 Rd-br sil 1m, 5-12 yellow-tan sa sil 1m, <10% rock

TESTED BY: M. Riffen / Gene Nadeau ALSO PRESENT: Chuck

OF 10,000 SQ. FT. AS
 PART OF THE ENVIRONMENT
 MOVEMENTS OF ANY NATURE
 SEWER IS AVAILABLE
 VOID UPON CONNECTION TO
 HEALTH OFFICER SHALL
 FOR ENCROACHMENTS INTO
 SURVEY PERFORMED BY
 1988.

COMMON ACCESS EASEMENT
 250 AT FOLIO 627, DATED
 RECORDED FOR LOTS 5, 8,
 DIVIDED AS LOT 10 AND WITH

E815000
 N477500

PROPERTY OF
 MICHAEL PECKIN
 1267/401
 ZONED RR

PROPERTY OF
 CURTIS B. AND
 HOLLY J. MALOY
 1048/451
 ZONED RR

PROPERTY OF
 MICHAEL W. BEAHM
 564/337
 ZONED RR

E816000
 N477500

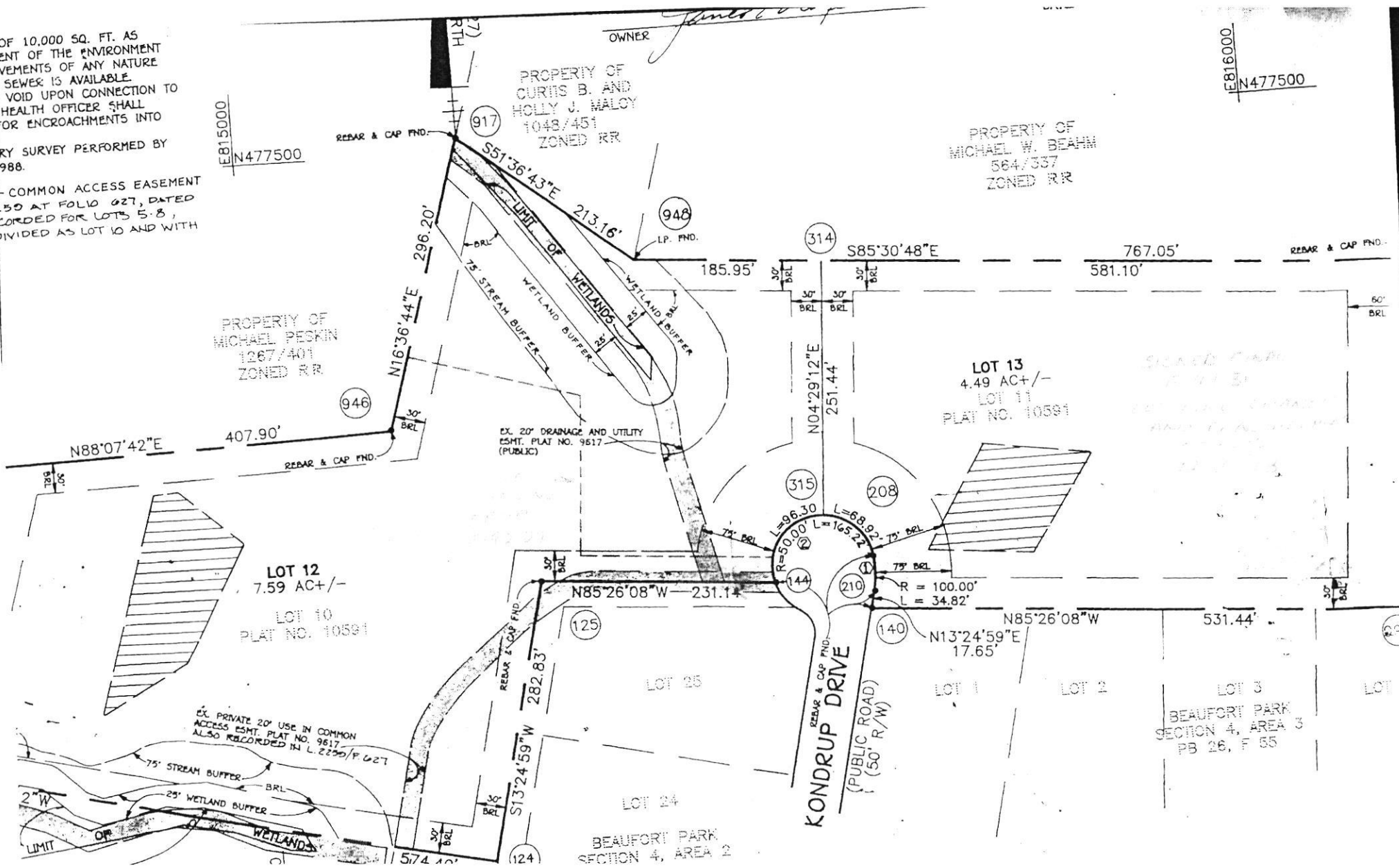

LOT 12
 7.59 AC +/-

LOT 10
 PLAT NO. 10591

EX PRIVATE 20' USE IN COMMON
 ACCESS ESMT. PLAT NO. 9617
 ALSO RECORDED IN L. 2250/F. 627

LOT 24
 BEAUFORT PARK
 SECTION 4, AREA 2

LOT 13
 4.49 AC +/-
 LOT 11
 PLAT NO. 10591

LOT 3
 BEAUFORT PARK
 SECTION 4, AREA 3
 PB 26, F 55

KONDRUP DRIVE
 REBAR & CAP FND.
 (PUBLIC ROAD)
 (50' R/W)

