

Fill-out in triplicate. PRELIMINARY  
Make \$15.00 check payable to  
Howard County Health Dept. - Sanitation

# APPLICATION

A 18245

## SEWAGE DISPOSAL TESTING

P \_\_\_\_\_

STATE OF MARYLAND - DEPARTMENT OF HEALTH AND MENTAL HYGIENE

HOWARD COUNTY HEALTH DEPARTMENT  
ENVIRONMENTAL HEALTH SERVICES  
P. O. BOX 476, ELLICOTT CITY, MARYLAND 21043  
TELEPHONE: 465-5000, EXT. 356

DISTRICT 6

DATE Mar. 27, 1973

TO: THE COUNTY HEALTH OFFICER  
ELLICOTT CITY, MARYLAND

I, HEREBY, APPLY FOR THE NECESSARY TEST IN ORDER TO CONSTRUCT (OR RECONSTRUCT) A SEWAGE DISPOSAL SYSTEM.

PROPERTY OWNER A. H. Young, Jr., Inc.

ADDRESS 17928 Pond Road, Ashton, Maryland PHONE (301) 774-7033

PROPERTY LOCATION:

SUBDIVISION \_\_\_\_\_ LOT NO. Parcel 1

ROAD AND DESCRIPTION West side of Kindler Road, .2 mi. north of Gorman Road.

SIZE OF LOT 5.27 acres TYPE BLDG. 4 bedroom house  
NUMBER OF BEDROOMS

IF NOT SINGLE RESIDENCE DESCRIBE \_\_\_\_\_

THE SYSTEM INSTALLED UNDER THIS APPLICATION IS ACCEPTABLE ONLY UNTIL PUBLIC FACILITIES BECOME AVAILABLE.

SIGNATURE OF APPLICANT A. H. Young Jr Inc

APPROVED BY \_\_\_\_\_ FOR \_\_\_\_\_ DATE \_\_\_\_\_  
(KIND OF SYSTEM)

REJECTED BY \_\_\_\_\_ FOR \_\_\_\_\_ DATE \_\_\_\_\_  
(KIND OF SYSTEM)

HOLD PENDING FURTHER TESTS \_\_\_\_\_ DATE \_\_\_\_\_

REASONS FOR REJECTION OR HOLDING \_\_\_\_\_

# THIS IS NOT A PERMIT

See plat for Whoblar

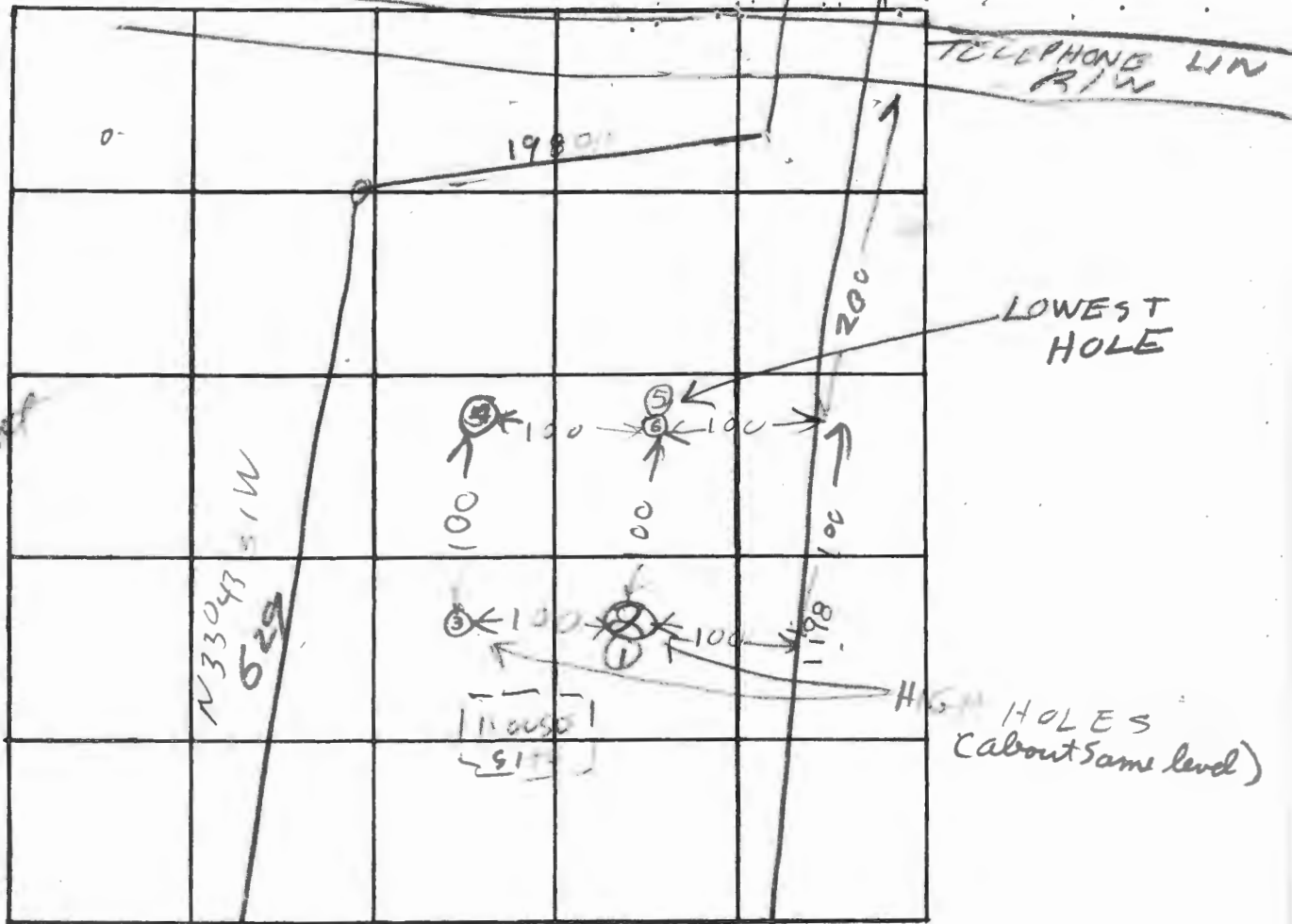

INDICATE NORTH. - NAME ADJOINING ROADWAY AS BASE LINE.

| DATE   | TEST NO. | DEPTH  | PRE-WET                      |      | TEST - 1" DROP |      | TIME |
|--------|----------|--------|------------------------------|------|----------------|------|------|
|        |          |        | START                        | STOP | START          | STOP |      |
| 5/1/73 | 1        | 12     | 1120                         | 1130 | 1130           | 1145 | 15   |
|        | 2        | 4 1/2  | 1120                         | 1130 | 1130           | 1155 | 25   |
|        | 3        | 12     | TOP 4 FT CLAY<br>BUT REFSAND |      | DR7            |      |      |
|        | 4        | 12     | TOP 4 FT CLAY<br>BUT REFSAND |      | DR7            |      |      |
|        | 5        | 5 1/2  | 1151                         | 1200 |                | 1212 | 12   |
| 5/4/73 | 6        | 12 1/2 | 1154                         | 1200 | 1200           | 1206 | 6    |
|        |          |        |                              |      |                |      |      |
|        |          |        |                              |      |                |      |      |
|        |          |        |                              |      |                |      |      |

av time  
15 min

max  
4 FT

REMARKS \_\_\_\_\_

TYPE OF SOIL \_\_\_\_\_

TESTED BY \_\_\_\_\_ ALSO PRESENT: \_\_\_\_\_

PO CA

2 - PRELIMINARY

# APPLICATION

A 18245

## SEWAGE DISPOSAL TESTING

P \_\_\_\_\_

STATE OF MARYLAND - DEPARTMENT OF HEALTH AND MENTAL HYGIENE

HOWARD COUNTY HEALTH DEPARTMENT  
ENVIRONMENTAL HEALTH SERVICES

*1250 Gal Tank*

DISTRICT 6

P. O. BOX 476, ELLICOTT CITY, MARYLAND 21043  
TELEPHONE: 465-5000, EXT. 356

DATE Mar. 27, 1973

*3/1/73  
R. 30  
5/4/73*

*Dry Well - 648 sq. ft sidewalk area below inlet  
Dry Well inlet to be 4 FT deep and dry well  
bottom to be 12 FT deep  
Place the dry well 100 FT from the lot line which  
is 1198.966 FT long and 230 FT from the lot line  
which is 198.48 FT long*

TO: THE COUNTY HEALTH OFFICER  
ELLICOTT CITY, MARYLAND

I, HEREBY, APPLY FOR THE NECESSARY TEST IN ORDER TO CONSTRUCT (OR RECONSTRUCT) A SEWAGE DISPOSAL SYSTEM.

PROPERTY OWNER A. H. Young, Jr., Inc.

ADDRESS 17928 Pond Road, Ashton, Maryland PHONE (301) 774-7033

PROPERTY LOCATION:

SUBDIVISION \_\_\_\_\_ LOT NO. Parcel "A"

ROAD AND DESCRIPTION West side of Kindler Road, .2 mi. north of Gorman Road.

SIZE OF LOT 5.27 acres TYPE BLDG. 4 bedroom house  
NUMBER OF BEDROOMS \_\_\_\_\_

IF NOT SINGLE RESIDENCE DESCRIBE \_\_\_\_\_

THE SYSTEM INSTALLED UNDER THIS APPLICATION IS ACCEPTABLE ONLY UNTIL PUBLIC FACILITIES BECOME AVAILABLE.

SIGNATURE OF APPLICANT A H Young Jr Inc

✓ APPROVED BY Raymond Hodges FOR Dry Well DATE 6/21/73  
(KIND OF SYSTEM)

REJECTED BY \_\_\_\_\_ FOR \_\_\_\_\_ DATE \_\_\_\_\_  
(KIND OF SYSTEM)

HOLD PENDING FURTHER TESTS \_\_\_\_\_ DATE \_\_\_\_\_

REASONS FOR REJECTION OR HOLDING 5/4/73 - Perc OK

6/21/73 - Final Perc OK

# THIS IS NOT A PERMIT

|  |  |  |  |  |
|--|--|--|--|--|
|  |  |  |  |  |
|  |  |  |  |  |
|  |  |  |  |  |
|  |  |  |  |  |
|  |  |  |  |  |

INDICATE NORTH. - NAME ADJOINING ROADWAY AS BASE LINE.

| DATE | TEST NO. | DEPTH | PRE-WET |      | TEST - 1" DROP |      | TIME |
|------|----------|-------|---------|------|----------------|------|------|
|      |          |       | START   | STOP | START          | STOP |      |
|      |          |       |         |      |                |      |      |
|      |          |       |         |      |                |      |      |
|      |          |       |         |      |                |      |      |
|      |          |       |         |      |                |      |      |
|      |          |       |         |      |                |      |      |
|      |          |       |         |      |                |      |      |
|      |          |       |         |      |                |      |      |
|      |          |       |         |      |                |      |      |
|      |          |       |         |      |                |      |      |
|      |          |       |         |      |                |      |      |

REMARKS \_\_\_\_\_

TYPE OF SOIL \_\_\_\_\_

TESTED BY \_\_\_\_\_ ALSO PRESENT: \_\_\_\_\_

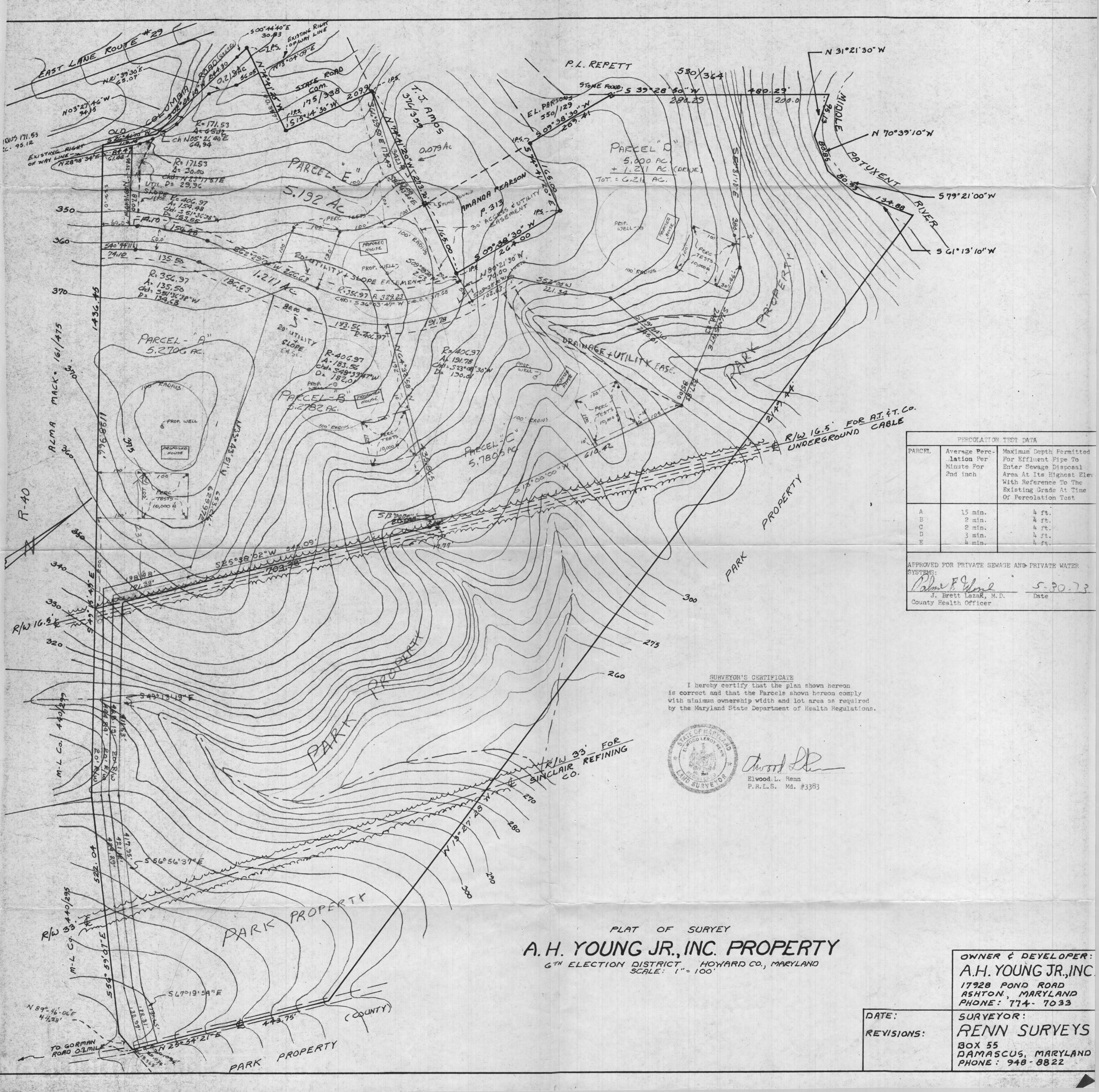

| PERCOLATION TEST DATA |   |   |
|-----------------------|---|---|
| PARCEL                | Average Percolation Per Minute For 2nd inch | Maximum Depth Permitted For Effluent Pipe To Enter Sewage Disposal Area At Its Highest Elevation With Reference To The Existing Grade At Time Of Percolation Test |
| A                     | 15 min.                                     | 4 ft.   |
| B                     | 2 min.                                      | 4 ft.   |
| C                     | 2 min.                                      | 4 ft.   |
| D                     | 3 min.                                      | 4 ft.   |
| E                     | 4 min.                                      | 4 ft.   |

APPROVED FOR PRIVATE SEWAGE AND PRIVATE WATER SYSTEMS:  
*J. Brett Lazar*  
 J. Brett Lazar, M.D.  
 County Health Officer

Date 5-30-73

**SURVEYOR'S CERTIFICATE**  
 I hereby certify that the plan shown hereon is correct and that the Parcels shown hereon comply with minimum ownership width and lot area as required by the Maryland State Department of Health Regulations.

  
*Elwood L. Renn*  
 Elwood L. Renn  
 P.R.L.S. Md. #3383

PLAT OF SURVEY  
**A.H. YOUNG JR., INC. PROPERTY**  
 6<sup>TH</sup> ELECTION DISTRICT, HOWARD CO., MARYLAND  
 SCALE: 1" = 100'

**OWNER & DEVELOPER:**  
**A.H. YOUNG JR., INC.**  
 17928 POND ROAD  
 ASHTON, MARYLAND  
 PHONE: 774-7033

**DATE:**  
**REVISIONS:**  
**SURVEYOR:**  
**RENN SURVEYS**  
 BOX 55  
 DAMASCUS, MARYLAND  
 PHONE: 948-8822