

**LEGEND:**

- BRL BUILDING RESTRICTION LINE
- W WELL LOCATION
- T.W. TOP OF WALL
- G.F. GARAGE FLOOR
- B.F. BASEMENT FLOOR
- PASSED PERC LOCATION
- FAILED PERC LOCATION
- SILT FENCE
- SUPER SILT FENCE
- SCE STONE CONSTRUCTION ENTRANCE
- SEPTIC RESERVE AREA
- WELL BOX AREA
- PROPOSED TREE
- PROPOSED TREE
- PROPOSED TREE

NOTE:  
TOTAL LIMITS OF DISTURBANCE (LOD) = 33,032 SQ. FT.

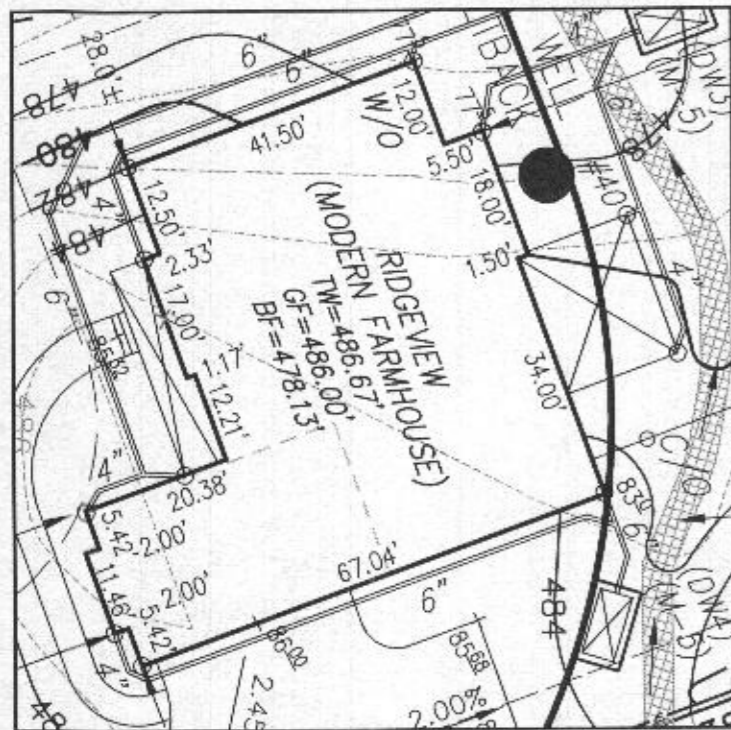

HOUSE ENLARGEMENT  
NOT TO SCALE

BUILDING SETBACKS (B.R.L.'s) SHOWN HEREON PER SITE DEVELOPMENT PLAN  
SETBACK DISTANCES SHOWN HEREON AS "±" HAVE AN ACCURACY OF ±0.1' FOOT.

**HOUSE TYPE: RIDGEVIEW (MODERN FARMHOUSE)**

- THREE CAR SIDE ENTRY GARAGE
- FINISHED LOWER LEVEL
- WALK-OUT BASEMENT
- OPTIONAL DROP ZONE
- LUXURY COVERED DECK
- DOUBLE WIDE DRIVEWAY TAIL

- OPTION No. 001
- OPTION No. 013
- OPTION No. 017
- OPTION No. 263081
- OPTION No. 263168
- OPTION No. 90010001

WELL NUMBER: HO-18-0036  
ADDRESS: 6517 MARE COURT  
DAYTON, MD 21036

PLOT PLAN  
LOT 10  
**WILLOWSHIRE**  
LIBER 18479, FOLIO 296  
PLAT NO. 25503  
5th ELECTION DISTRICT  
HOWARD COUNTY, MARYLAND

**ESE CONSULTANTS**  
ENGINEERING • PLANNING • SURVEYING • ENVIRONMENT

ESE Consultants, Inc.  
7164 Columbia Gateway Drive • Suite 230 • Columbia, MD 21046  
T: 410-872-9105

DATE: 01/31/2021 SCALE: 1" = 40' FILE: PP LOT 10 - RIDGEVIEW M.F.  
CHK'D: M.J.B. JOB NO: 4520 DRAWN: V.X.P. / R.C.K.

Approved Septic System Plan  
Howard County Health Department

5-bedroom w/ part-finished basement w/ having both rough-in

Signature Date 8/20/21

Septic System install completed 7/20/21