

Russell Howey

4515 Manor Lane  
Ellicott City MD 21042

Classic 2 Story Garage

WO # 11553

BY: Mervin E

DATE: Friday, September 16, 2022

SCALE: 1/8" = 1'-0"

Cross Section

PAGE: 6

Approved

Revised as noted

Date: \_\_\_\_\_

Customer Signature: \_\_\_\_\_

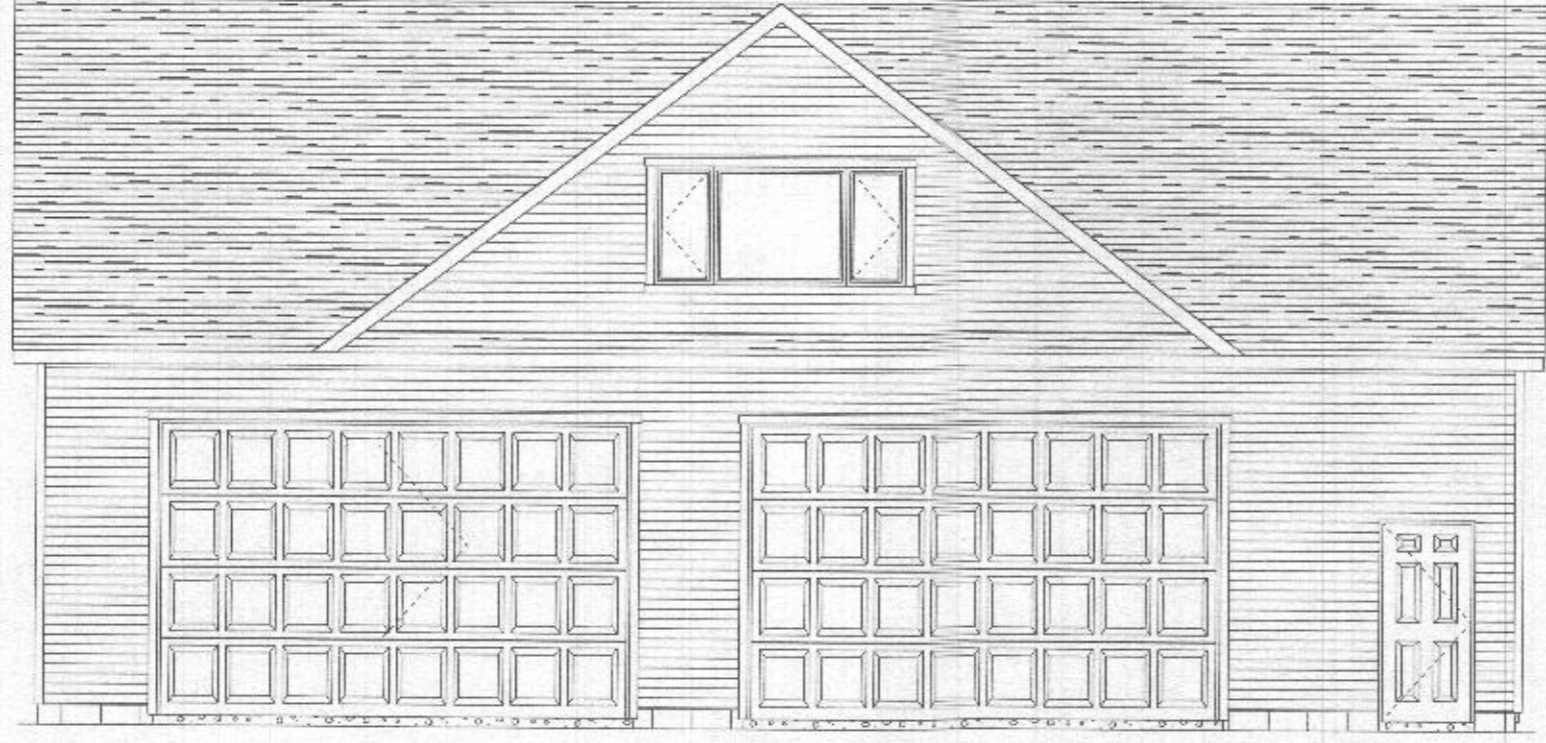

Front Elevation

**Russell Howey**

4515 Manor Lane  
Ellicott City MD21042

Approved

Revised as noted

Date: \_\_\_\_\_

Customer Signature: \_\_\_\_\_

Classic 2 Story Garage

WO # 11553

BY: Mervin E

SCALE: 1/8" = 1'-0"

DATE: Friday, September 16, 2022

Front Elevation

PAGE: **7**

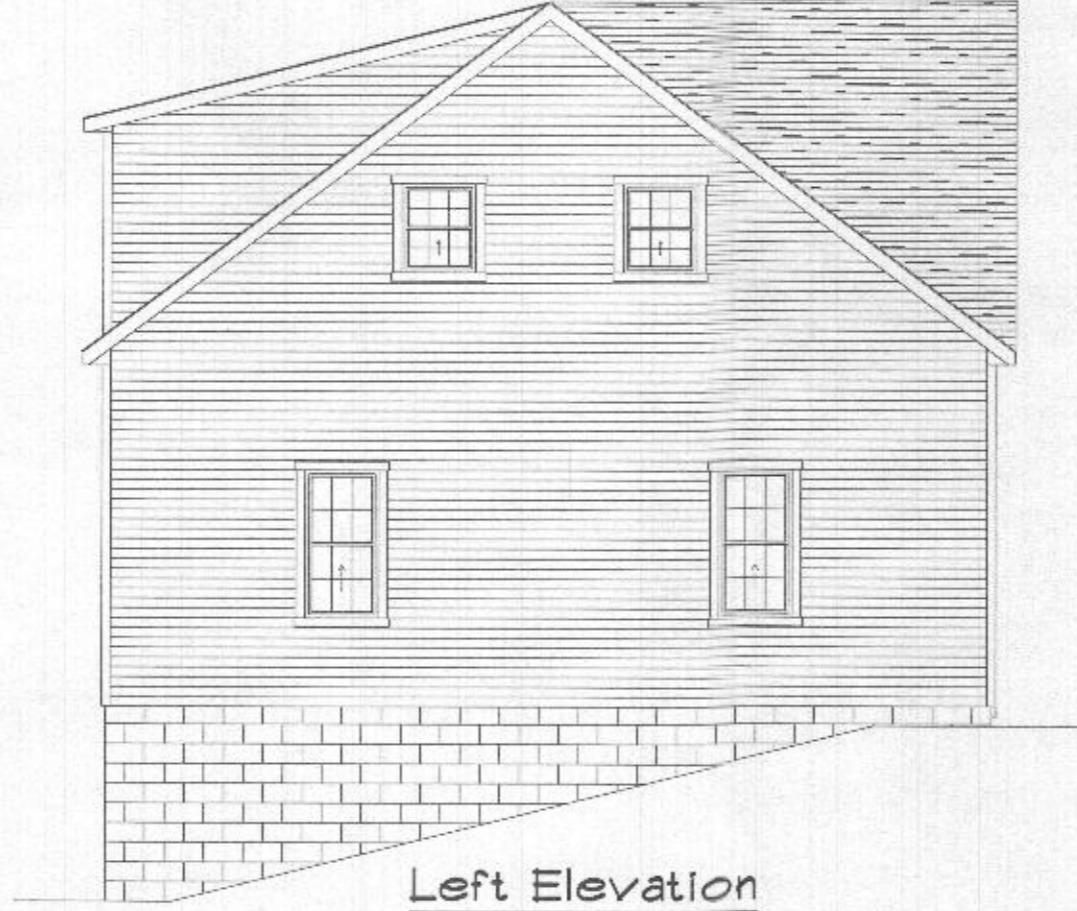

Left Elevation

**Russell Howey**

4515 Manor Lane  
Ellicott City MD21042

Approved

Revised as noted

Date: \_\_\_\_\_

Customer Signature: \_\_\_\_\_

Classic 2 Story Garage

WO # 11553

BY: Mervin E

SCALE: 1/8" = 1'-0"

DATE: Friday, September 16, 2022

Left Elevation

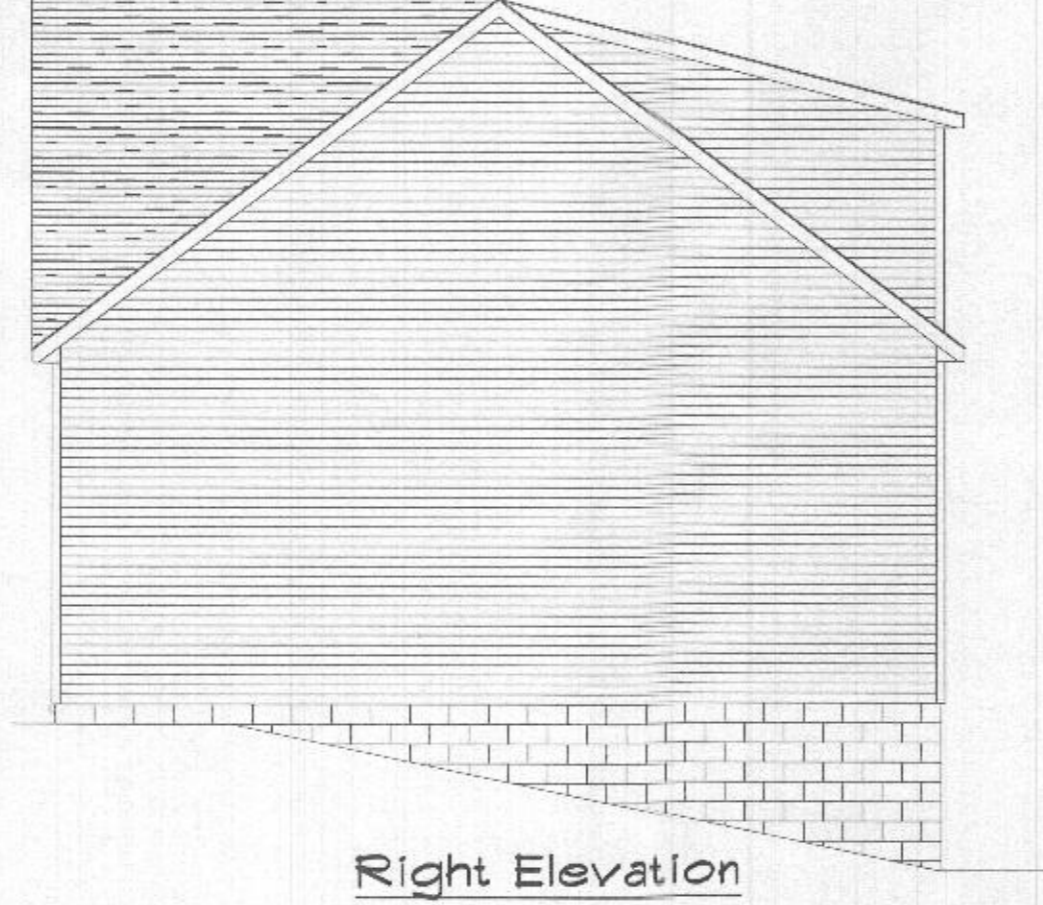

**Russell Howey**

4515 Manor Lane  
Ellicott City MD21042

Approved

Revised as noted

Date: \_\_\_\_\_  
Customer Signature: \_\_\_\_\_

Classic 2 Story Garage

WO # 11553

BY: Mervin E

SCALE: 1/8" = 1'-0"

DATE: Friday, September 16, 2022

Right Elevation

PAGE: **9**

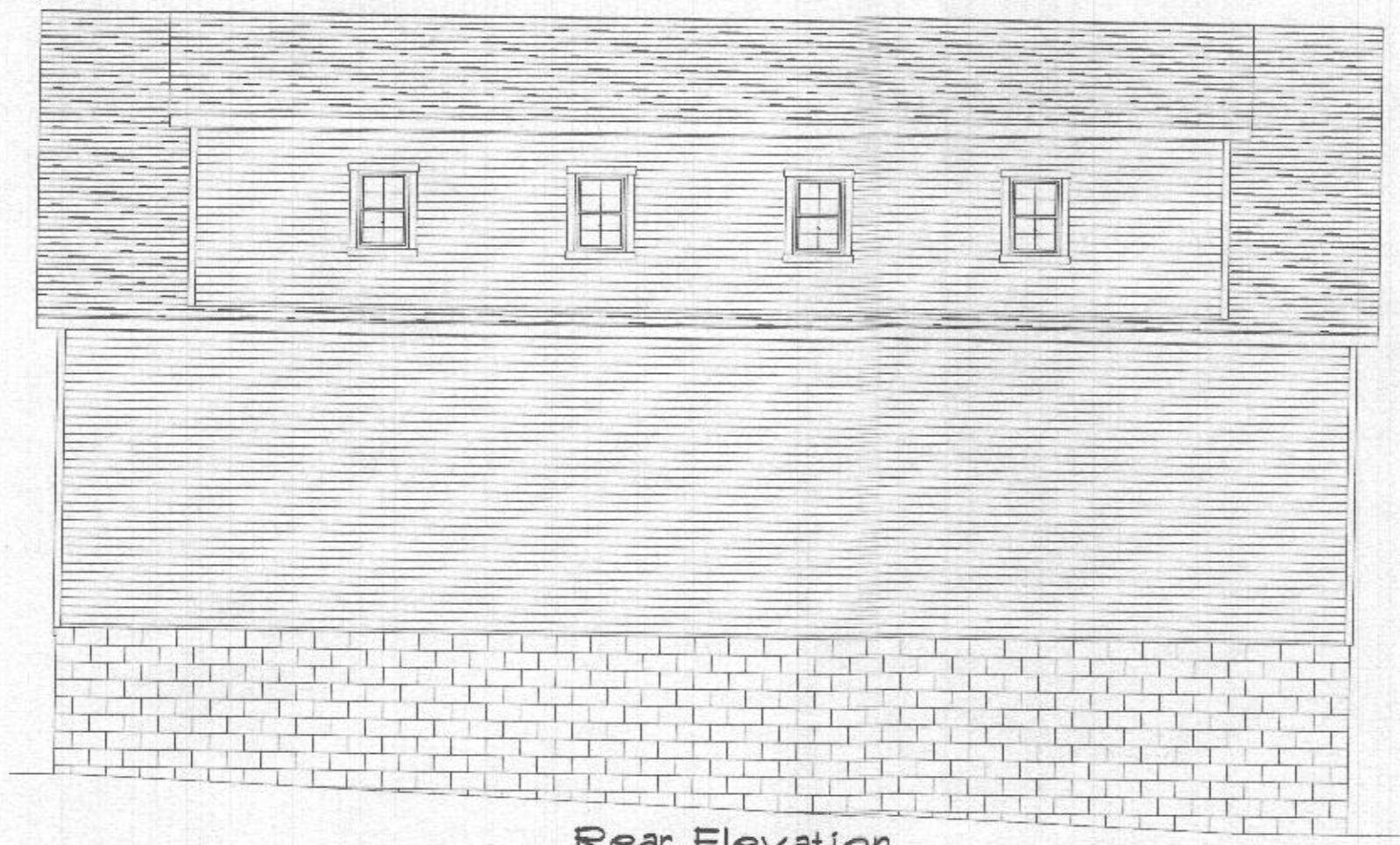

Rear Elevation

**Russell Howey**

4515 Manor Lane  
Ellicott City MD21042

- Approved
- Revised as noted

Date: \_\_\_\_\_

Customer Signature: \_\_\_\_\_

Classic 2 Story Garage

WO # 11553

BY: Mervin E

DATE: Friday, September 16, 2022

SCALE: 1/8" = 1'-0"

Rear Elevation

PAGE: **10**