

RECEIVED

PERMIT NUMBER: B 22003923

DATE ACCEPTED:

OCT 19 2022



RESIDENTIAL BUILDING PERMIT APPLICATION

HOWARD COUNTY DEPARTMENT OF INSPECTIONS, LICENSES, AND PERMITS

LICENSES & PERMITS DIVISION

3430 COURT HOUSE DRIVE, ELLICOTT CITY, MD 21043 - PHONE: (410) 313-2455 OPTION #4
www.howardcountymd.gov

BUILDING SITE ADDRESS REQUIRED

Street Address: 4515 Manor Ln		Unit:
City: Ellicott city	State: MD	Zip Code: 21042
Subdivision/Village/Complex Name:		SDP/WP/BA #:
Lot: 4	Tax Map: 0029	Parcel: 0019
Grading Permit #:		

DESCRIPTION OF WORK REQUIRED

Existing Use: Single family dwelling farm	Proposed Use: Detached barn	Estimated Cost: \$ 175,000.00
Trade Work to Be Completed (Separate Permits Required): <input type="checkbox"/> Mechanical (HVACR) <input type="checkbox"/> Electrical <input type="checkbox"/> Plumbing <input checked="" type="checkbox"/> None		
SED / CONSTRUCT 30' X 50' BARN FOR STORING ANF REPAIRING TRACTORS USED ON PROPERTY		
SECOND FLOOR TO BE USED FOR STORAGE AND WORKSHOP		

PROPERTY OWNER INFORMATION REQUIRED

Owner(s) Name(s) (As it appears on tax records): Russell P Howey	Primary Residence: <input checked="" type="checkbox"/> Yes <input type="checkbox"/> No
Owner's Street Address: 4515 Manor Ln	
City: Ellicott city	State: MD Zip Code: 21042
Phone: (443) 670-2127	Email: rphaccts@gmail.com

APPLICANT NAME REQUIRED - INDIVIDUAL WHO SIGNS THIS APPLICATION

Business Name:	Contact Name: Russell P Howey
Street Address: 4515 Manor Ln	
City: Ellicott city	State: MD Zip Code: 21042
Phone: (443) 670-2127	Email: rphaccts@gmail.com

CONTRACTOR INFORMATION REQUIRED

Business Name: <i>Home Owner</i>	License #:
Licensee's Name: Russell P Howey	
Street Address: 4515 Manor Ln	
City: Ellicott city	State: MD Zip Code: 21042
Phone: (443) 670-2127	Email:

ARCHITECT/ENGINEER INFORMATION INDIVIDUAL WHO SIGNED PLANS, IF APPLICABLE

Business Name:	Name:
Street Address:	
City:	State:
Phone:	Email:

BUILDING CHARACTERISTICS REQUIRED

Primary Structure: <input checked="" type="checkbox"/> SF Dwelling <input type="checkbox"/> SF Townhouse <input type="checkbox"/> SF Duplex <input type="checkbox"/> Mobile Home <input type="checkbox"/> Multi-Family Dwelling (MF*)	Condo: <input type="checkbox"/> Yes <input checked="" type="checkbox"/> No
Utilities: <input checked="" type="checkbox"/> Electric <input type="checkbox"/> Gas	Water Supply: <input type="checkbox"/> Public <input checked="" type="checkbox"/> Private (Well)
Sewage Disposal: <input type="checkbox"/> Public <input checked="" type="checkbox"/> Private (Septic)	
Heating System: <input checked="" type="checkbox"/> Electric <input type="checkbox"/> Natural Gas <input type="checkbox"/> Propane <input type="checkbox"/> Other:	Roadside Tree Project: <input checked="" type="checkbox"/> No <input type="checkbox"/> Yes: #
Sprinkler System: <input type="checkbox"/> NFPA 13 <input type="checkbox"/> NFPA 13R <input type="checkbox"/> NFPA 13D <input checked="" type="checkbox"/> None	Fire Alarm System: <input type="checkbox"/> Yes <input checked="" type="checkbox"/> No <input type="checkbox"/> Voice Evac

ADDITIONAL RESIDENTIAL INFORMATION (PLEASE SELECT/COMPLETE ALL THAT APPLY)

Model Name & Options: <i>1 1/2 30x50 Detached Garage w/Storage</i>				
# of Bedrooms (SF): 0	# of efficiency units (MF*): 0	# of 1 BR (MF*): 0	# of 2 BR (MF*): 0	# of 3 BR (MF*): 0
# Rooms: 2	# Full Baths: 0	# Half Baths: 0	# Fireplaces: 0	
Garage/Carport Info: <input type="checkbox"/> Attached Garage <input checked="" type="checkbox"/> Detached Garage <input type="checkbox"/> Integral Garage <input type="checkbox"/> Carport <input type="checkbox"/> None				
Basement/Foundation Info: <input checked="" type="checkbox"/> Slab on Grade <input type="checkbox"/> Post & Pier <input type="checkbox"/> Unfinished Basement <input type="checkbox"/> Finished Basement: <input type="checkbox"/> Full or <input type="checkbox"/> Partial				
1 st Fl Width: 50	1 st Fl Depth: 30	2 nd Fl Width: 50	2 nd Fl Depth: 30	Bsmt Width: Bsmt Depth:
Energy Method: <input type="checkbox"/> Prescriptive <input type="checkbox"/> Performance <input type="checkbox"/> UA Alternative <input type="checkbox"/> ERI		Gross Area: 3,000 sq ft	Occupiable Area: 3,000 sq ft	

AGREEMENT/ DISCALIMER REQUIRED

THE UNDERSIGNED HEREBY CERTIFIES AND AGREES AS FOLLOWS: (1) THAT HE/SHE IS AUTHORIZED TO MAKE THIS APPLICATION; (2) THAT THE INFORMATION IS CORRECT; (3) THAT HE/SHE WILL COMPLY WITH ALL REGULATIONS OF HOWARD COUNTY WHICH ARE APPLICABLE THERETO; (4) THAT HE/SHE WILL PERFORM NO WORK ON THE ABOVE REFERENCED PROPERTY NOT SPECIFICALLY DESCRIBED IN THIS APPLICATION; (5) THAT HE/SHE GRANTS COUNTY OFFICIALS THE RIGHT TO ENTER ONTO THIS PROPERTY FOR THE PURPOSE OF INSPECTING THE WORK PERMITTED AND POSTING NOTICES.

 APPLICANT'S ORIGINAL SIGNATURE	<i>October 19, 2022</i> DATE SIGNED
---	--

FOR OFFICE USE ONLY

CHECKS PAYABLE TO: DIRECTOR OF FINANCE OF HOWARD COUNTY

AGENCIES REQUIRED/APPROVALS:				
<input type="checkbox"/> PR	<input type="checkbox"/> DPZ	<input type="checkbox"/> DED	<input checked="" type="checkbox"/> Health <i>RJE</i>	<input type="checkbox"/> SHA <input type="checkbox"/> CID
SUBMITTAL FEES:		PAYMENT:	ACCEPTED BY: <i>[Signature]</i>	

Russell Howey
4515 Manor Ln
Ellicott city, MD 21042
October 4, 2022

Approved
RHC
B22003923
11/4/2022

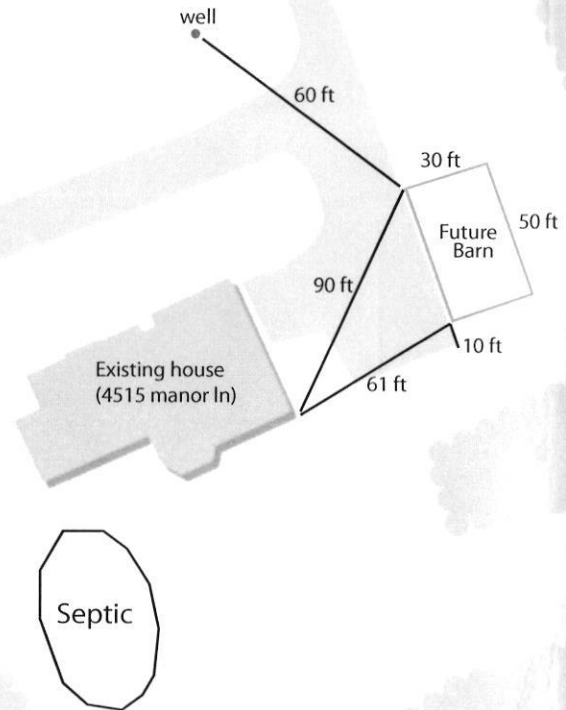

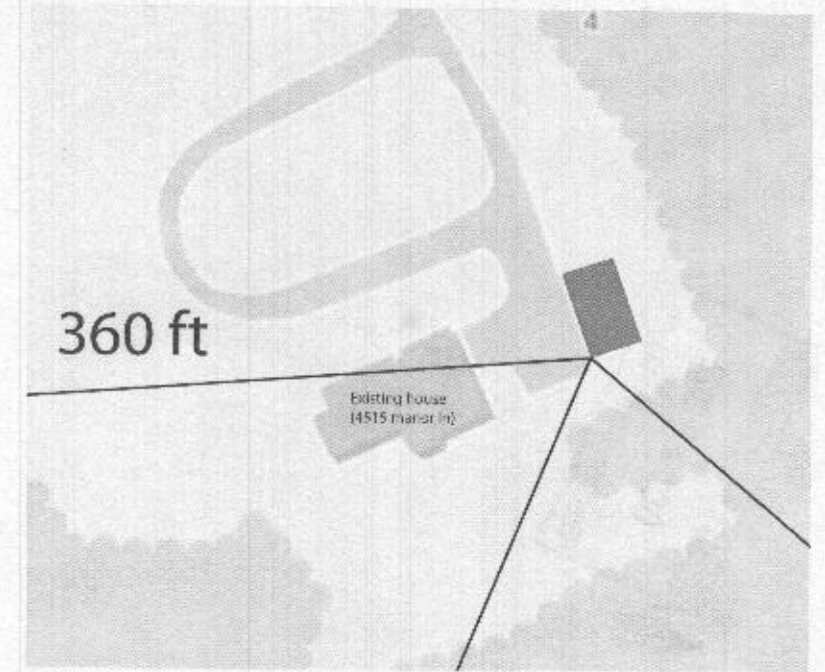
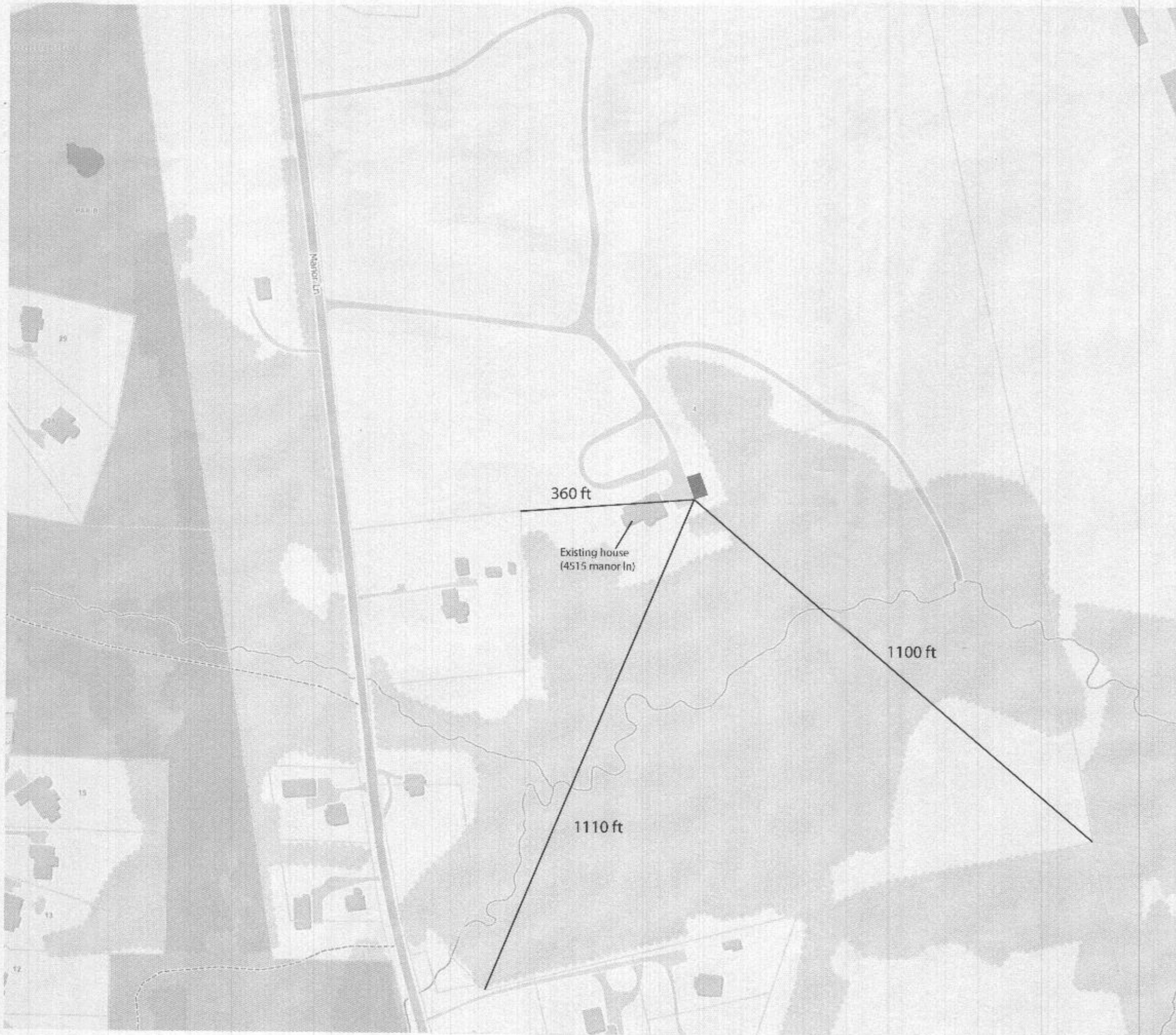

All measurements from corner of future structure as shown above

Approved 1322003923
RHC 11/4/2022

Russell Howey
4515 Manor Ln
Ellicott city, MD 21042
October 4, 2022

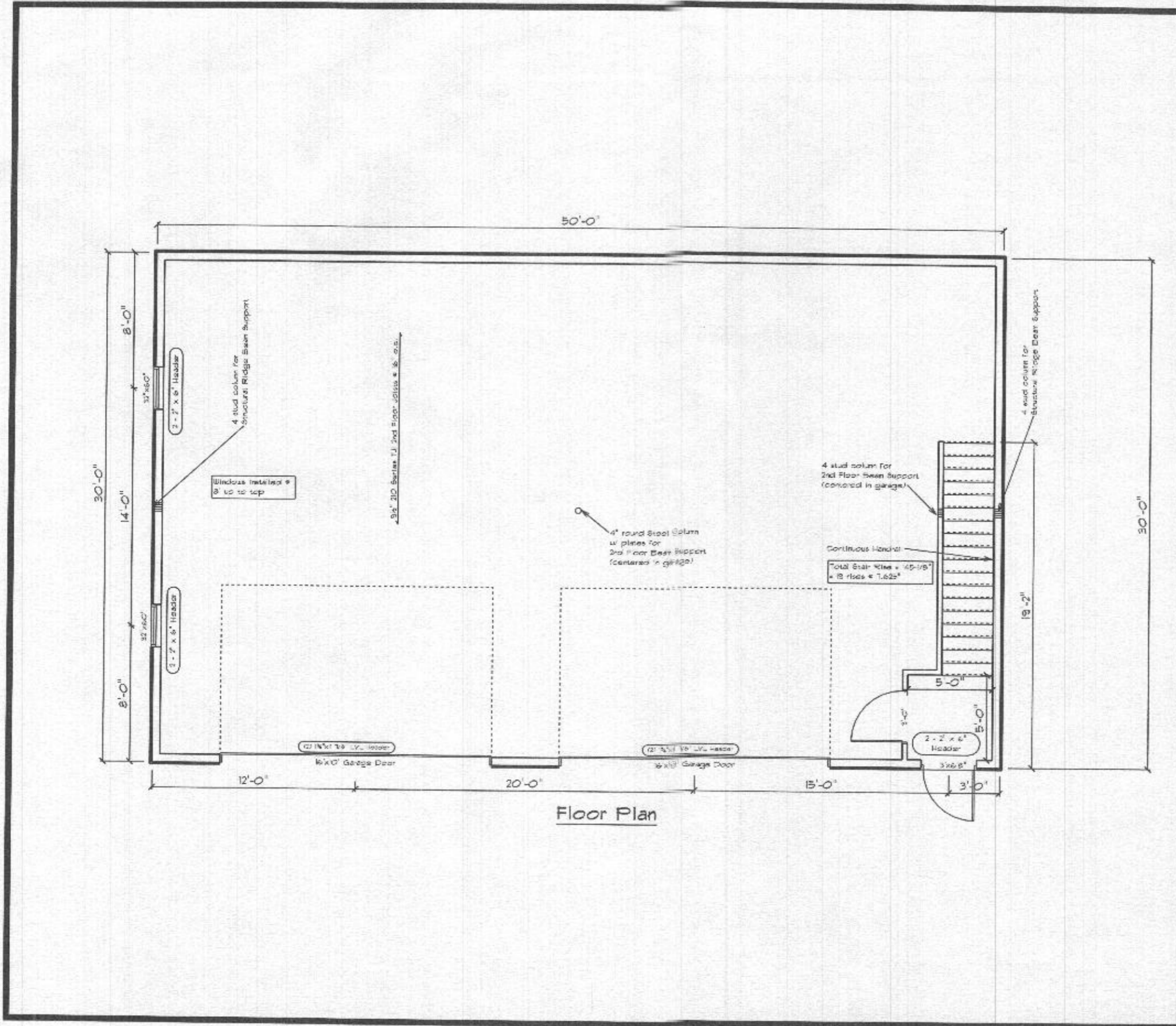

Floor Plan

Russell Howey
 4515 Manor Lane
 Ellicott City MD21042

Classic 2 Story Garage
 WO # 11553

Approved

Revised as noted

Date: _____

Customer Signature: _____

DATE: Friday, September 16, 2022

BY: Mervin E

SCALE: 1/8" = 1'-0"

Floor Plan

PAGE: **1**

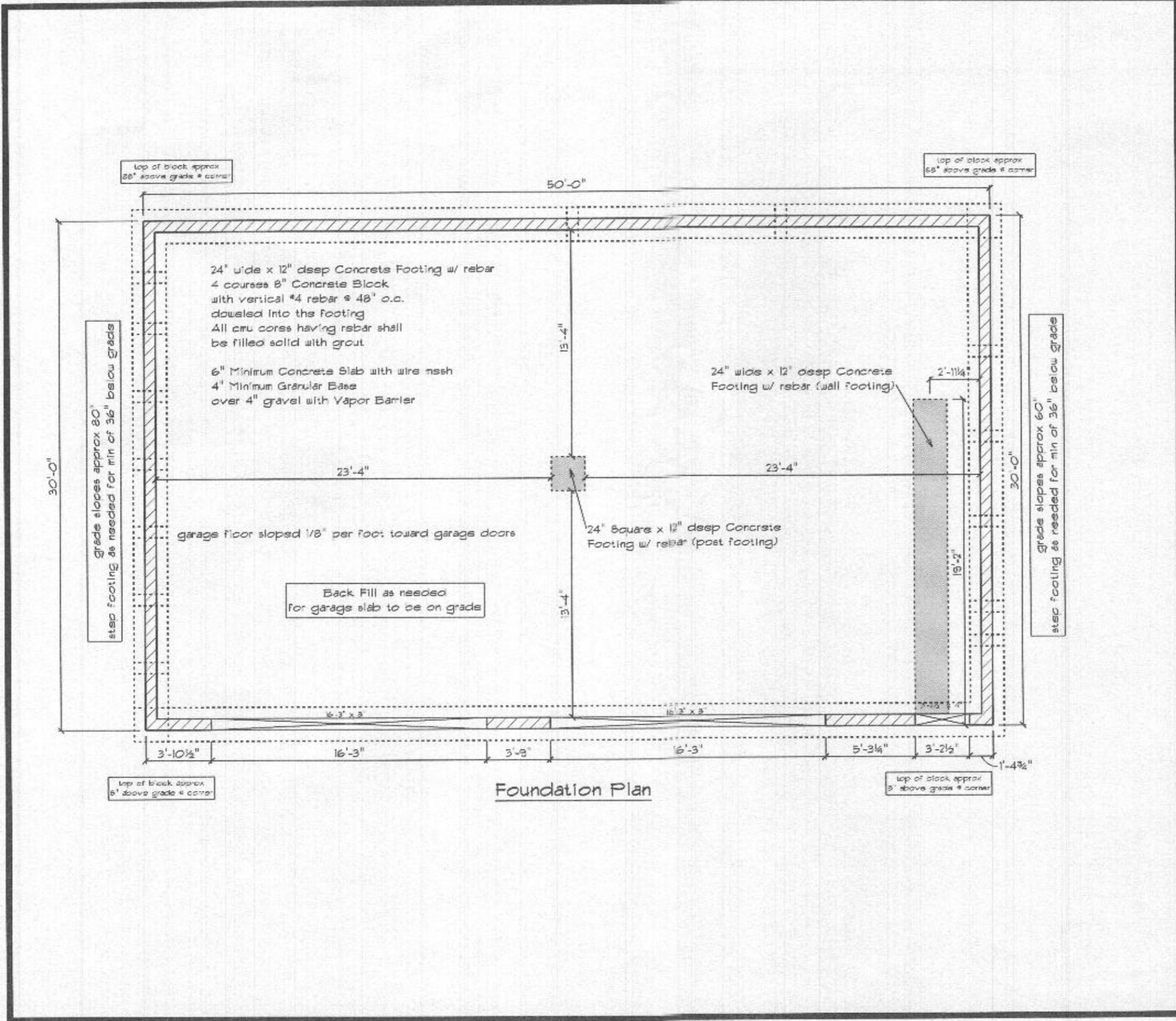

<input type="checkbox"/> Approved <input type="checkbox"/> Revised as noted Date: _____ Customer Signature: _____	Russell Howey 4515 Manor Lane Ellicott City MD21042	Classic 2 Story Garage WO # 11553 BY: Mervin E	DATE: Friday, September 16, 2022 Foundation Plan	PAGE: 2
	SCALE: 1/8" = 1'-0"			

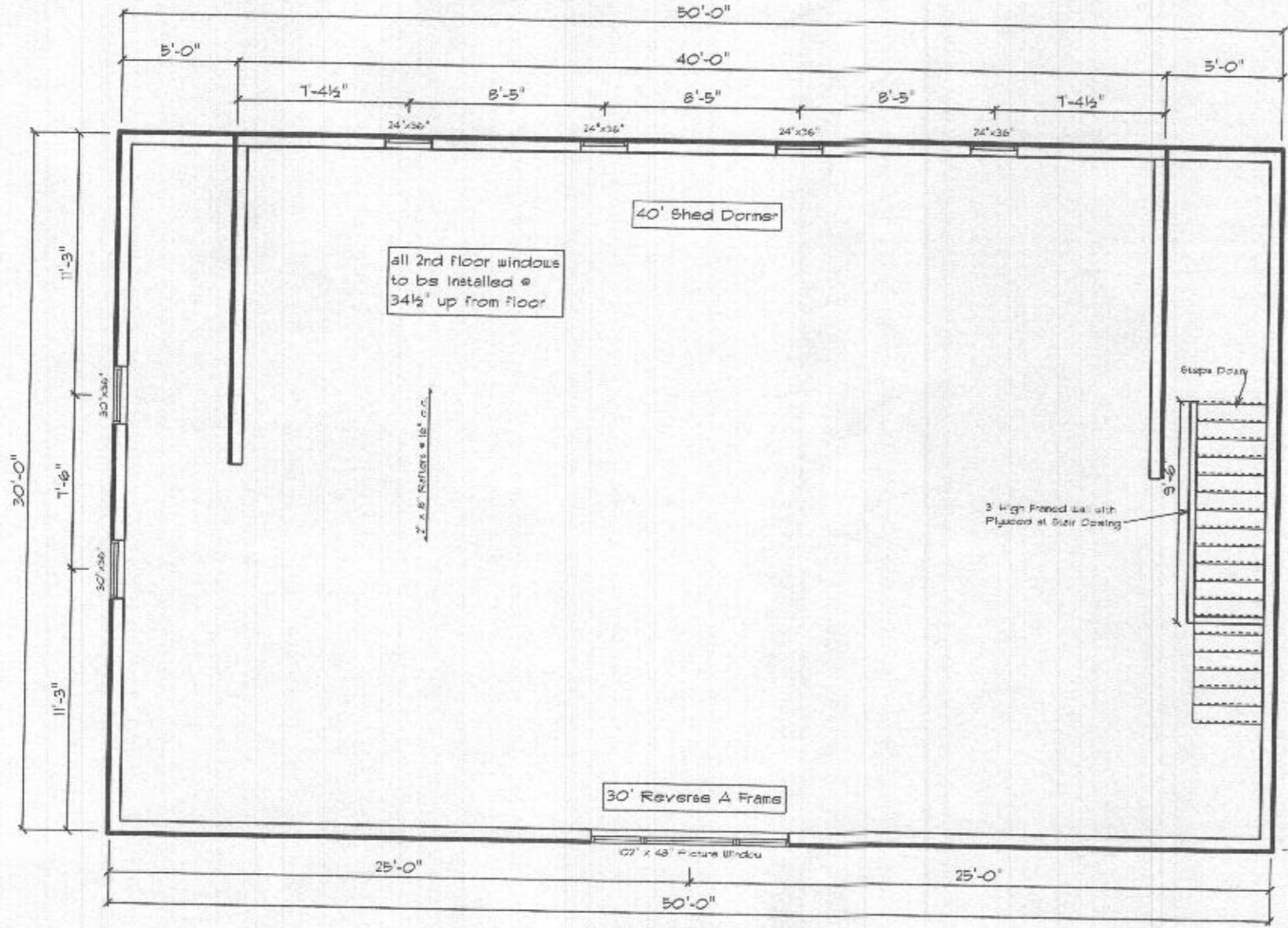

2nd Floor Plan

Russell Howey

4515 Manor Lane
Ellicott City MD21042

- Approved
- Revised as noted

Date: _____
Customer Signature: _____

Classic 2 Story Garage

WO # 11553

BY: Mervin E

SCALE: 1/8" = 1'-0"

DATE: Friday, September 16, 2022

2nd Floor
PAGE: **3**

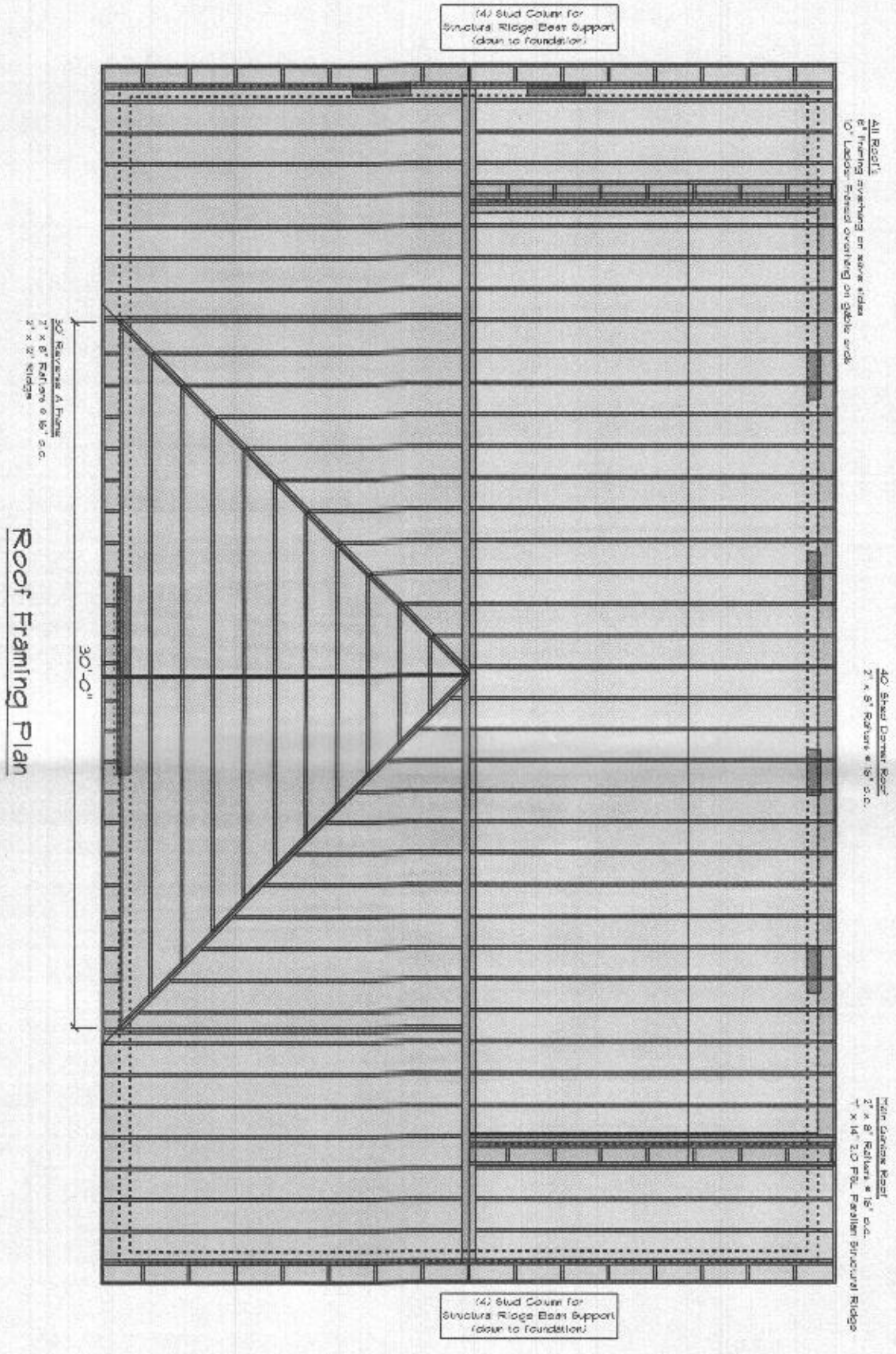

Roof Framing Plan

Russell Howey
 4515 Manor Lane
 Ellicott City MD21042

Classic 2 Story Garage
 WO # 11553

- Approved
- Revised as noted

Date: _____
 Customer Signature: _____

BY: Mervin E DATE: Friday, September 16, 2022
 SCALE: 1/8" = 1'-0" Roof Framing PAGE: **5**