

517922

NOT TO SCALE

COUNTY #

SOIL PROFILE

0' (7)

Dense
wk red
clay

med
grained
loamy
sand
210%

13' 20%

SOIL PROFILE

0' (10)

dark yellow
clay

2'

Dense
Red
silt
clay

5 1/2'

Rd, micaceous
Loamy
sand
(med grained
sand)

wk platy
structure
silt
clay

4'

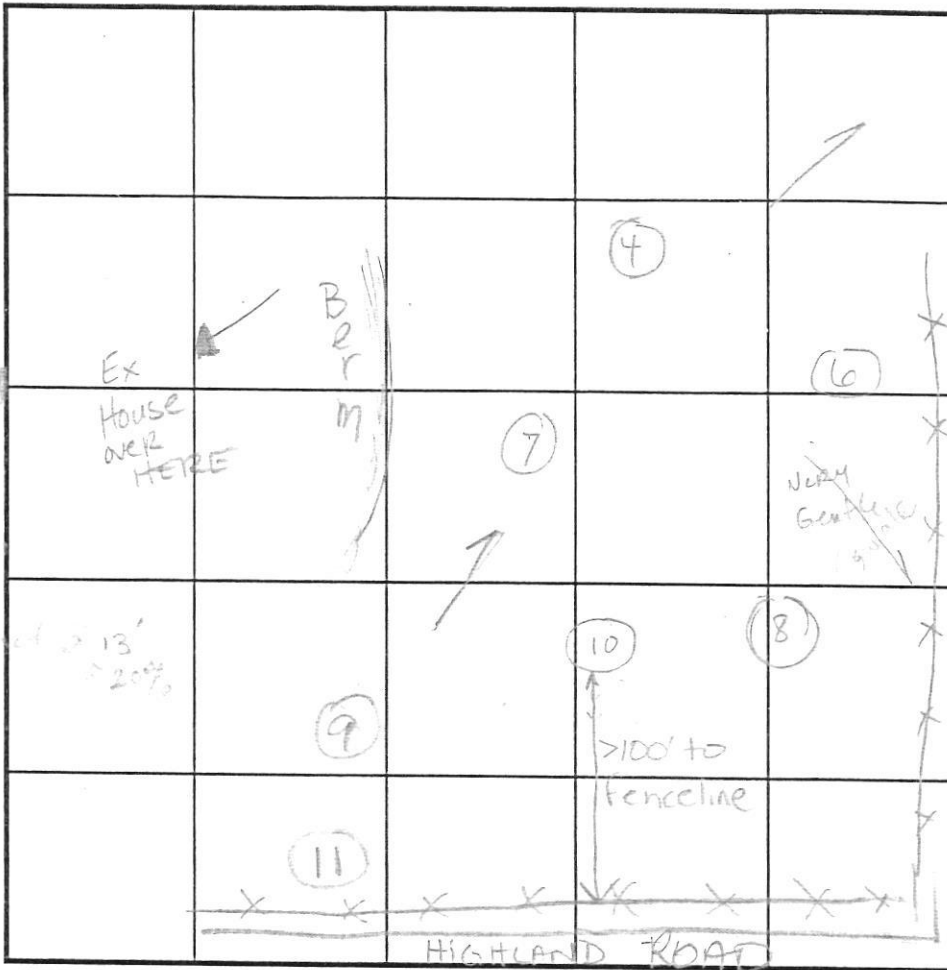

INDICATE NORTH - NAME ADJOINING ROADWAY AS BASE LINE.

DATE	TEST NO.	DEPTH	PRE-WET		TEST - 1" DROP		TIME
			START	STOP	START	STOP	
1-14-03	(5)	4 1/2' S / 14V	Forget	stake	stake		55 min ok
	(6)	6 1/2' S / 14V	1:56 ²⁵	2:07	2:07	2:31	24 min ok
	(8)	7' S	2:51 ⁰⁰	2:54	2:54	2:58	4 min ok
	(10)	6' S / 14V		2:19 ⁰⁰	2:19 ⁰⁰	2:26	6 min ok
	(9)	5' T / 14V	2:31 ⁰⁰	2:33 ⁰⁰	2:33 ⁰⁰	2:36 ⁰⁰	3 min OK
1/16/03	(11)	6'6" T / 15V	11:50am	11:55pm	11:55pm	11:51pm	18 min OK

REMARKS Holes dug @ staked per plan

TYPE OF SOIL deep (PLM)

TESTED BY Kacie Noonan, SRK on/16 ALSO PRESENT Justin + Mr. Tolson

TRENCH DESIGN DATA: AVERAGE PERCOLATION TIME 10-12 min TRENCH WIDTH 3'

INLET DEPTH 4 1/2' MAXIMUM BOTTOM DEPTH 6' SQ. FT./BEDROOM 210

CLM

1/2'

packet of pink clay

Strong or brn clay

micaceous

massive structure

Coarse sand

9'

20'

big clay fine sand

2'

(2)

Densely packed silt

Granular structure

cobbles & pebbles

210%

6 1/2'

Forget

Forget

Forget

517922

NOT TO SCALE

LOT 4

COUNTY #

SOIL PROFILE

0' (2)
 Strong org CL/si Lm
 Rv Trace Massive str.
 5 1/2' West
 Sbk Struct of si Lm
 1+ org, white
 Rv 10-15% micaceous
 coarse org
 Sandy Lm
 wk pty structure
 SAND
 Bottom 14'

(4) / (5)
 Dense red CLm
 4 1/2'
 VERY micaceous and grained loamy sand yellow, magenta brn
 fr. saprotile 5-10%
 Bottom 14 1/2'

(1)
 Massive struct
 Dense red sil Lm
 5 1/2'
 Mixture 50% coarse rebbly
 6 1/2'
 1/2 tan yellow sand 50% fine SAND
 14'

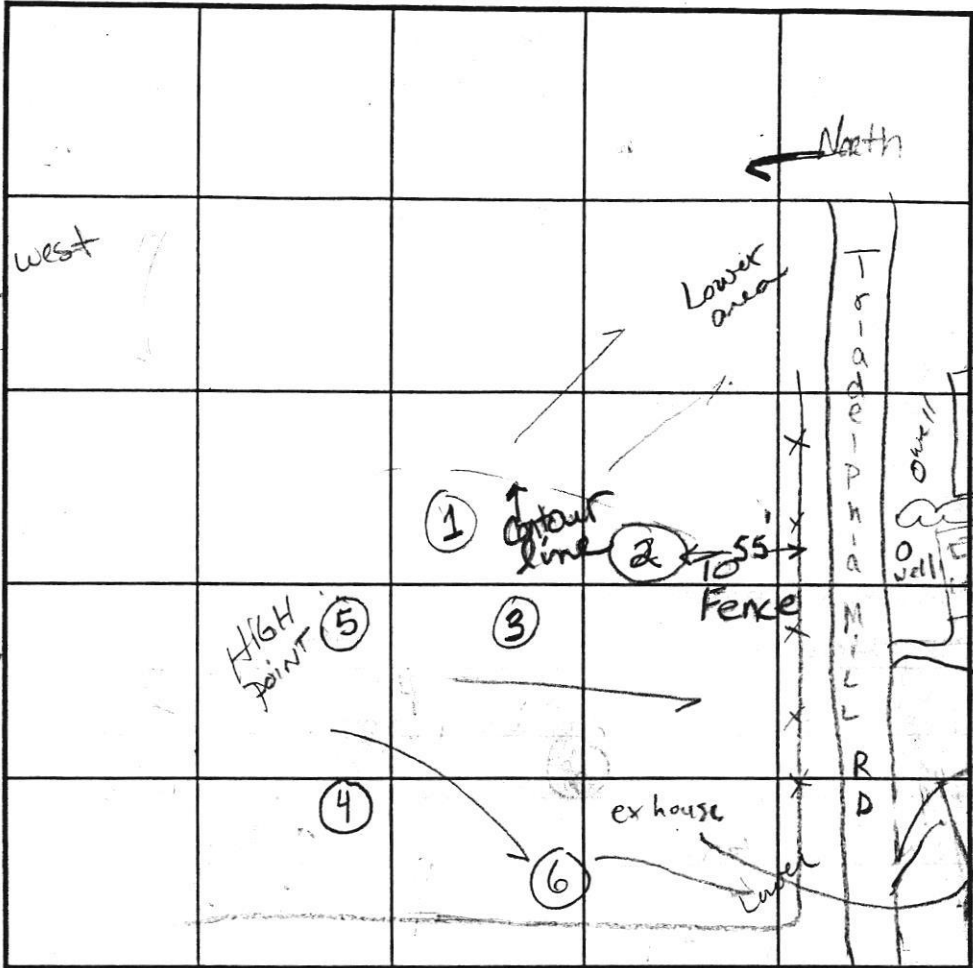

SOIL PROFILE

0' (3)
 Strong red brn heavy loam
 5 1/2'
 Stron brn SANDY loam
 Mini boulders 10%
 Bottom 14'
 (6)
 red brn clay lm
 4 1/2'
 org-brn clay lm
 6'
 pink org coarse sand
 10'
 org to 1/2 org fine sand
 14'

INDICATE NORTH - NAME ADJOINING ROADWAY AS BASE LINE:
 HIGHLAND ROAD

DATE	TEST NO.	DEPTH	PRE-WET		TEST - 1" DROP		TIME
			START	STOP	START	STOP	
1-14-03	(2)	5' 4" / 14' V	Too slow				Repair @ 7'
	(1)	5' 1/2" / 14' V	12:48 ⁵⁰	12:52	12:52	1:05	12 min OK
	(3)	6' 1/2" / 14' V	1:30 ⁰⁷	1:32 ³³	1:32 ³³	1:36	4 min OK
	(2)	7' repair	12:58 ³³	1:08	1:08	1:20	12 min OK
	(5)	5' 5" / 14 1/2' V	1:11:18	1:13:01	1:13:01	1:15 ³⁰	2 1/2 min OK
	(4)	5' 2" / 14' V	1:36 ³³	1:39 ⁰⁰	1:39 ⁰⁰	1:43	4 min OK
1-16-03	(6)	6' 6" T / 14' V	1:56	2:07	2:07	2:31	24 min OK

REMARKS: Holes dug on stakes per plan.

TYPE OF SOIL _____
 TESTED BY: Kace Noonan SRK 1/16/03 ALSO PRESENT Justin + Mr. Colson
 TRENCH DESIGN DATA: AVERAGE PERCOLATION TIME 12 min TRENCH WIDTH Brendle 3"
 INLET DEPTH 4' MAXIMUM BOTTOM DEPTH 6' SQ. FT./BEDROOM 210

A/P _____

#300
 Red Brown
 Black fill
 1'
 Red Brown
 SL
 5-10%
 R4
 7'
 Red Brown
 yellow
 Silty
 5-10%
 R4

#301
 Black
 fill
 1.5'
 Red Brown
 Fsh
 Very
 little
 mica
 5-10%
 R4
 V

#302
 Black
 fill
 1.8'
 Red Brown
 SL
 5-10%
 R4
 6'
 Red Brown
 yellow
 Sh
 V

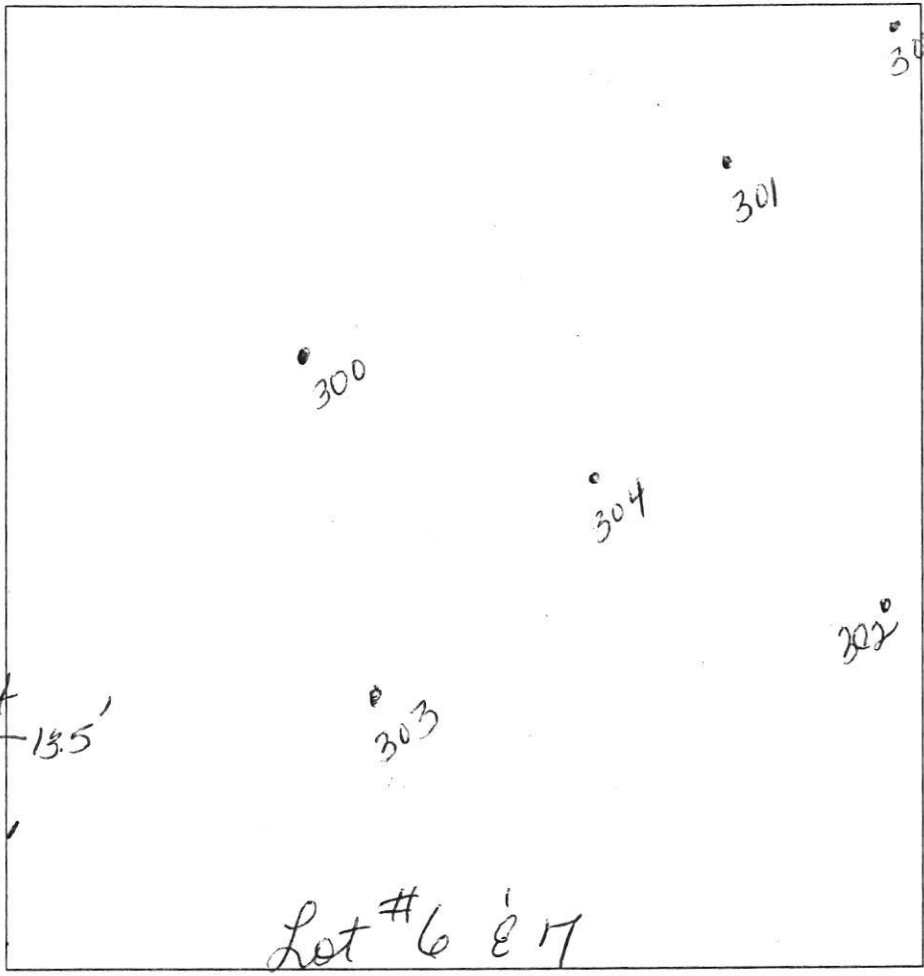

#303
 Red Brown
 yellow
 SL
 3.8'
 Red Brown
 yellow
 Fsh
 5-10%
 R4
 V
 14'

#304
 Red Brown
 yellow
 SL (fill
 & hash
 at 2')
 5-10%
 R4
 5.8'
 Red Brown
 yellow
 Sh
 very little
 mica
 V
 14'

#305
 Black fill
 and hash
 1'
 Red Brown
 yellow
 SL
 6.0'
 Red Brown
 Fsh
 5-10%
 R4
 V
 14'

DATE	TEST #	DEPTH	START	BREAK 1" DROP	STOP 2" DROP	TIME OF 2ND INCH	P/F/H
4-26-17	300	7.5 / 13.5	10:36	10:46	11:13	27min	P
4-26-17	301	5.5 / 14	10:51	10:53	10:56	3min	P
4-26-17	302	6.5 / 14	12:43	12:50	1:00	10min	P
4-26-17	303	4.5 / 14	1:02	1:06	1:09	3min	P
4-26-17	304	6.5 / 14	12:58	1:05	1:10	5min	P
4-26-17	305	4.5 / 14	11:01	11:04	11:10	6min	P

REMARKS Overcast Day!
 SANITARIAN D Beerard BACKHOE Brandon OTHERS Mr. Green
 TEST HOLES USED IN SDA _____ AVG. PERC TIME _____ SQ. FT/BR _____
 TRENCH WIDTH _____ INLET DEPTH _____ MAX. BOT DEPTH _____ EFFECTIVE S/W _____

WATER WELL ABANDONMENT-SEALING REPORT FORM

SUBMIT COPIES OF COMPLETED FORM TO:

- * COUNTY ENVIRONMENTAL AGENCY (contact MDE, WMA if address needed)
- * WELL OWNER
- * MDE, WATER MANAGEMENT ADMINISTRATION, WELL PROGRAM

DATE WELL ABANDONED: 3/11/2019 (month/day/year)

* PERMIT NUMBER OF ABANDONED WELL (if any)

* PERMIT NUMBER OF REPLACEMENT WELL:

HO-17-0238

* PERSON ABANDONING WELL: Michael Bartow WELL DRILLER'S LICENSE NUMBER: 355

CIRCLE MWD MSD / MGD

* OWNER'S NAME: Land Design + Development

SITE LOCATION MAP

* WELL LOCATION:
 COUNTY: Howard
 NEAREST TOWN: Clarksville
 TAX MAP 34 BLOCK 3 PARCEL 414
 SUBDIVISION: JACKS LANDING
 SECTION: _____ LOT: 6
 STREET ADDRESS: Triadelphia Mill Road



LATITUDE 3 9.21561
 LONGITUDE 7 76.97553

LOG OF SEALING MATERIAL

MATERIAL	FEET	
	FROM	TO
Stone	850	75
Cement	75	0

* TYPE OF WELL BEING ABANDONED: - Dry Hole #1
 DRILLED JETTED
 BORED HAND DUG
 OTHER (specify) _____

* USE CODE:
 DOMESTIC MUNICIPAL/PUBLIC
 IRRIGATION INDUSTRIAL
 TEST/OBSERVATION GEOTHERMAL

* TYPE OF CASING:
 STEEL PLASTIC
 CONCRETE OTHER (specify) _____

VOLUME OF MATERIAL USED

20 tons Stone - 1500 lbs Well Grout

SIZE OF CASING: 6 INCHES IN DIAMETER

DEPTH OF WELL: 850 FEET DEEP

WAS ANY CASING REMOVED? YES NO
 If yes, length removed, in feet: _____

WAS CASING RIPPED OR PERFORATED? YES NO

SIGNATURE-MASTER WELL DRILLER OR SUPERVISING SANITARIAN [Signature] LICENSE# 355

MWD MSD / MGS 3/12/19 DATE

WATER WELL ABANDONMENT-SEALING REPORT FORM

SUBMIT COPIES OF COMPLETED FORM TO:

- * COUNTY ENVIRONMENTAL AGENCY (contact MDE, WMA if address needed)
- * WELL OWNER
- * MDE, WATER MANAGEMENT ADMINISTRATION, WELL PROGRAM

DATE WELL ABANDONED: 3/11/2019 (month/day/year)

* PERMIT NUMBER OF ABANDONED WELL (if any)

* PERMIT NUMBER OF REPLACEMENT WELL:

140-17-0238

* PERSON ABANDONING WELL: Michael Barlow WELL DRILLER'S LICENSE NUMBER: 355

CIRCLE MWD MSD / MGD

* OWNER'S NAME: Land Design + Development

SITE LOCATION MAP

* WELL LOCATION:
COUNTY: Howard
NEAREST TOWN: CLARKSVILLE
TAX MAP 34 BLOCK 3 PARCEL 414
SUBDIVISION: JACKS LANDING
SECTION: _____ LOT: 6
STREET ADDRESS: Trabulpha Mill Rd

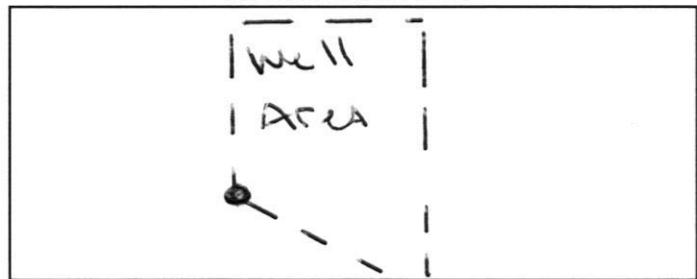

LATITUDE 3 9.21548

LONGITUDE 7 6.97561

LOG OF SEALING MATERIAL

* TYPE OF WELL BEING ABANDONED: - Dry hole #2
 DRILLED JETTED
 BORED HAND DUG
 OTHER (specify) _____

MATERIAL	FEET	
	FROM	TO
Stone	850	75
Cement	75	0

* USE CODE:
 DOMESTIC MUNICIPAL/PUBLIC
 IRRIGATION INDUSTRIAL
 TEST/OBSERVATION GEOTHERMAL

VOLUME OF MATERIAL USED

* TYPE OF CASING:
 STEEL PLASTIC
 CONCRETE OTHER (specify) _____

20 tons Stone - 1650 lbs well Grout

SIZE OF CASING: 4 INCHES IN DIAMETER

DEPTH OF WELL: 850 FEET DEEP

WAS ANY CASING REMOVED? YES NO
If yes, length removed, in feet: _____

WAS CASING RIPPED OR PERFORATED? YES NO

[Signature] 355
SIGNATURE-MASTER WELL DRILLER OR SUPERVISING SANITARIAN LICENSE#

MWD MSD / MGS 3/12/19 *
CIRCLE ONE DATE

Pursuant to § 10-624 of the State Govt. Article of the Maryland Code, personal info requested on this form is used in processing this form pursuant to COMAR 26.04.04. Failure to provide the info may result in this form not being processed. You have the right to inspect, amend, or correct this form. The Maryland Department of the Environment is subject to the Maryland Public Information Act. This form may be made available on the Internet via MDE's website and is subject to inspection or copying, in whole or in part, by the public and other governmental agencies, if not protected by federal or State Law.

MARYLAND DEPARTMENT OF THE ENVIRONMENT, WATER MANAGEMENT ADMINISTRATION
 1800 Washington Blvd., Baltimore, Maryland 21230 (410) 537-3784

WATER WELL ABANDONMENT-SEALING REPORT FORM

SUBMIT COPIES OF COMPLETED FORM TO:

- * COUNTY ENVIRONMENTAL AGENCY (contact MDE, WMA if address needed)
- * WELL OWNER
- * MDE, WATER MANAGEMENT ADMINISTRATION, WELL PROGRAM

DATE WELL ABANDONED: 10/26/2015 (month/day/year)

* PERMIT NUMBER OF ABANDONED WELL (if any)

* PERMIT NUMBER OF REPLACEMENT WELL:

10-14-0114

* PERSON ABANDONING WELL: Michael Bartolo WELL DRILLER'S LICENSE NUMBER: 355

* OWNER'S NAME: LAND Design + Development CIRCLE: MWD/MSD/MGD

* WELL LOCATION: HOWARD
 COUNTY: _____
 NEAREST TOWN: CLARKSVILLE
 TAX MAP 34 BLOCK _____ PARCEL 414
 SUBDIVISION: JACKS LANDING
 SECTION: _____ LOT: 6
 STREET ADDRESS: TRIADAPHAMILL RD

LATITUDE 39.21611

LONGITUDE 76.97532

SITE LOCATION MAP

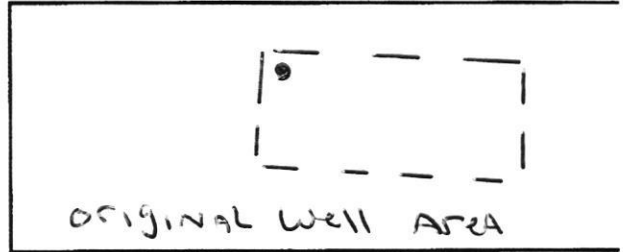

LOG OF SEALING MATERIAL

MATERIAL	FEET	
	FROM	TO
Drill cuttings	400	20
Cement	20	0

VOLUME OF MATERIAL USED

470 lbs Cement

* TYPE OF WELL BEING ABANDONED:
 DRILLED JETTED
 BORED HAND DUG
 OTHER (specify) _____

* USE CODE:
 DOMESTIC MUNICIPAL/PUBLIC
 IRRIGATION INDUSTRIAL
 TEST/OBSERVATION GEOTHERMAL

* TYPE OF CASING: NONE - Dry hole #1
 STEEL PLASTIC
 CONCRETE OTHER (specify) _____

SIZE OF CASING: 6 INCHES IN DIAMETER

DEPTH OF WELL: 400 FEET DEEP

WAS ANY CASING REMOVED? YES NO
 If yes, length removed, in feet: _____

WAS CASING RIPPED OR PERFORATED? YES NO

SIGNATURE-MASTER WELL DRILLER OR SUPERVISING SANITARIAN [Signature] LICENSE# 355

CIRCLE ONE MWD/MSD/MGS DATE 3/12/19

Pursuant to § 10-624 of the State Govt. Article of the Maryland Code, personal info requested on this form is used in processing this form pursuant to COMAR 26.04.04. Failure to provide the info may result in this form not being processed. You have the right to inspect, amend, or correct this form. The Maryland Department of the Environment is subject to the Maryland Public Information Act. This form may be made available on the Internet via MDE's website and is subject to inspection or copying, in whole or in part, by the public and other governmental agencies, if not protected by federal or State Law.

MARYLAND DEPARTMENT OF THE ENVIRONMENT, WATER MANAGEMENT ADMINISTRATION
1800 Washington Blvd., Baltimore, Maryland 21230 (410) 537-3784

WATER WELL ABANDONMENT-SEALING REPORT FORM

SUBMIT COPIES OF COMPLETED FORM TO:

- * COUNTY ENVIRONMENTAL AGENCY (contact MDE, WMA if address needed)
- * WELL OWNER
- * MDE, WATER MANAGEMENT ADMINISTRATION, WELL PROGRAM

DATE WELL ABANDONED: 10/26/2015 (month/day/year)

* PERMIT NUMBER OF ABANDONED WELL (if any)

* PERMIT NUMBER OF REPLACEMENT WELL:

* PERSON ABANDONING WELL: Michael Bartolo WELL DRILLER'S LICENSE NUMBER: 355

* OWNER'S NAME: LAND Design + Development

* WELL LOCATION: HOWARD
 COUNTY: CLARKSVILLE
 NEAREST TOWN: CLARKSVILLE
 TAX MAP 34 BLOCK PARCEL 414
 SUBDIVISION: JACKS LANDING
 SECTION: LOT: 6
 STREET ADDRESS: TRADITIONA Mill RD

LATITUDE 39.21611

LONGITUDE 76.97532

* TYPE OF WELL BEING ABANDONED:
 DRILLED JETTED
 BORED HAND DUG
 OTHER (specify) _____

* USE CODE:
 DOMESTIC MUNICIPAL/PUBLIC
 IRRIGATION INDUSTRIAL
 TEST/OBSERVATION GEOTHERMAL

* TYPE OF CASING: NONE - Dry hole #1
 STEEL PLASTIC
 CONCRETE OTHER (specify) _____

SIZE OF CASING: 6 INCHES IN DIAMETER

DEPTH OF WELL: 400 FEET DEEP

WAS ANY CASING REMOVED? YES NO
 If yes, length removed, in feet: _____

WAS CASING RIPPED OR PERFORATED? YES NO

SIGNATURE-MASTER WELL DRILLER OR SUPERVISING SANITARIAN [Signature] LICENSE# 355

10-14-0114

CIRCLE: MWD / MSD / MGD

SITE LOCATION MAP

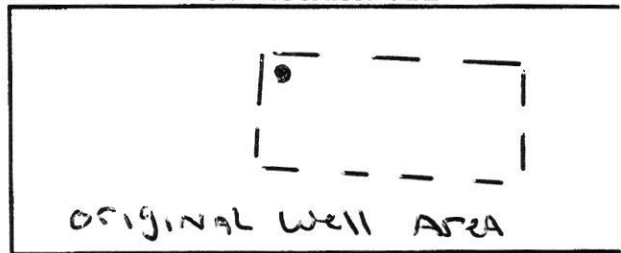

LOG OF SEALING MATERIAL

MATERIAL	FEET	
	FROM	TO
Drill cuttings	400	20
Cement	20	0

VOLUME OF MATERIAL USED

470 lbs Cement

Pursuant to § 10-624 of the State Govt. Article of the Maryland Code, personal info requested on this form is used in processing this form pursuant to COMAR 26.04.04. Failure to provide the info may result in this form not being processed. You have the right to inspect, amend, or correct this form. The Maryland Department of the Environment is subject to the Maryland Public Information Act. This form may be made available on the Internet via MDE's website and is subject to inspection or copying, in whole or in part, by the public and other governmental agencies, if not protected by federal or State Law.

CIRCLE: MWD / MSD / MGS

3/12/19

DATE

MARYLAND DEPARTMENT OF THE ENVIRONMENT, WATER MANAGEMENT ADMINISTRATION
1800 Washington Blvd., Baltimore, Maryland 21230 (410) 537-3784

WATER WELL ABANDONMENT-SEALING REPORT FORM

SUBMIT COPIES OF COMPLETED FORM TO:

- * COUNTY ENVIRONMENTAL AGENCY (contact MDE, WMA if address needed)
- * WELL OWNER
- * MDE, WATER MANAGEMENT ADMINISTRATION, WELL PROGRAM

DATE WELL ABANDONED: 10/26/2015 (month/day/year)

* PERMIT NUMBER OF ABANDONED WELL (if any)

* PERMIT NUMBER OF REPLACEMENT WELL:

HO-14-0114

* PERSON ABANDONING WELL: Michael Bartolo WELL DRILLER'S LICENSE NUMBER: 355

CIRCLE: MWD / MSD / MGD

* OWNER'S NAME: LAND Design + Development

SITE LOCATION MAP

* WELL LOCATION: HOWARD
COUNTY: HOWARD
NEAREST TOWN: CLARKSVILLE
TAX MAP 34 BLOCK PARCEL 414
SUBDIVISION: JACKS LANDING
SECTION: LOT: 6
STREET ADDRESS: TRIADAPHAM III RD

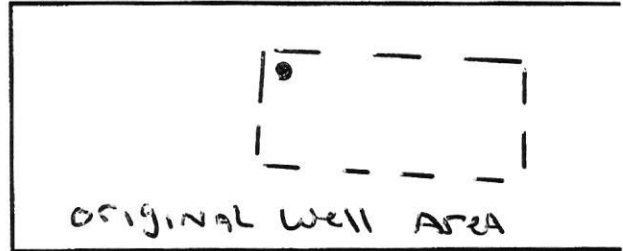

LATITUDE 39.21611

LONGITUDE 76.97532

LOG OF SEALING MATERIAL

MATERIAL	FEET	
	FROM	TO
Drill cuttings	400	20
Cement	20	0

* TYPE OF WELL BEING ABANDONED:
 DRILLED JETTED
 BORED HAND DUG
 OTHER (specify)

* USE CODE:
 DOMESTIC MUNICIPAL/PUBLIC
 IRRIGATION INDUSTRIAL
 TEST/OBSERVATION GEOTHERMAL

* TYPE OF CASING: None - Dry hole #1
 STEEL PLASTIC
 CONCRETE OTHER (specify)

SIZE OF CASING: 6 INCHES IN DIAMETER

DEPTH OF WELL: 400 FEET DEEP

WAS ANY CASING REMOVED? YES NO
If yes, length removed, in feet:

WAS CASING RIPPED OR PERFORATED? YES NO

SIGNATURE-MASTER WELL DRILLER OR SUPERVISING SANITARIAN [Signature] LICENSE# 355

CIRCLE: MWD / MSD / MGS

3/2/19

DATE

Pursuant to § 10-624 of the State Govt. Article of the Maryland Code, personal info requested on this form is used in processing this form pursuant to COMAR 26.04.04. Failure to provide the info may result in this form not being processed. You have the right to inspect, amend, or correct this form. The Maryland Department of the Environment is subject to the Maryland Public Information Act. This form may be made available on the Internet via MDE's website and is subject to inspection or copying, in whole or in part, by the public and other governmental agencies, if not protected by federal or State Law.

MARYLAND DEPARTMENT OF THE ENVIRONMENT, WATER MANAGEMENT ADMINISTRATION
1800 Washington Blvd., Baltimore, Maryland 21230 (410) 537-3784

WATER WELL ABANDONMENT-SEALING REPORT FORM

SUBMIT COPIES OF COMPLETED FORM TO:

- * COUNTY ENVIRONMENTAL AGENCY (contact MDE, WMA if address needed)
- * WELL OWNER
- * MDE, WATER MANAGEMENT ADMINISTRATION, WELL PROGRAM

DATE WELL ABANDONED: 10/26/2015 (month/day/year)

* PERMIT NUMBER OF ABANDONED WELL (if any)

* PERMIT NUMBER OF REPLACEMENT WELL:

HO-14-0114

* PERSON ABANDONING WELL: Michael Bartow WELL DRILLER'S LICENSE NUMBER: 355

* OWNER'S NAME: LAND Design + Development CIRCLE: (MWD) / MSD / MGD

* WELL LOCATION: HOWARD
 COUNTY: CLARKSVILLE
 NEAREST TOWN: CLARKSVILLE
 TAX MAP 34 BLOCK PARCEL 414
 SUBDIVISION: JACKS LANDING
 SECTION: LOT: 6
 STREET ADDRESS: TRIADELPHIA Mill Rd

SITE LOCATION MAP

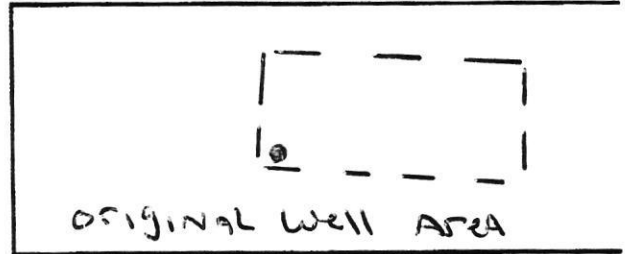

LATITUDE 39.21604
 LONGITUDE 76.97535

LOG OF SEALING MATERIAL

MATERIAL	FEET	
	FROM	TO
Drill Cuttings	425	20
Cement	20	0

VOLUME OF MATERIAL USED

470 lbs cement

* TYPE OF WELL BEING ABANDONED:
 DRILLED JETTED
 BORED HAND DUG
 OTHER (specify) _____

* USE CODE:
 DOMESTIC MUNICIPAL/PUBLIC
 IRRIGATION INDUSTRIAL
 TEST/OBSERVATION GEOTHERMAL

* TYPE OF CASING: NONE - Dry hole #2
 STEEL PLASTIC
 CONCRETE OTHER (specify) _____

SIZE OF CASING: 6 INCHES IN DIAMETER

DEPTH OF WELL: 425 FEET DEEP

WAS ANY CASING REMOVED? YES NO
 If yes, length removed, in feet: _____

WAS CASING RIPPED OR PERFORATED? YES NO

[Signature] 355
 SIGNATURE-MASTER WELL DRILLER OR SUPERVISING SANITARIAN LICENSE#

Pursuant to § 10-624 of the State Govt. Article of the Maryland Code, personal info requested on this form is used in processing this form pursuant to COMAR 26.04.04. Failure to provide the info may result in this form not being processed. You have the right to inspect, amend, or correct this form. The Maryland Department of the Environment is subject to the Maryland Public Information Act. This form may be made available on the Internet via MDE's website and is subject to inspection or copying, in whole or in part, by the public and other governmental agencies, if not protected by federal or State Law.

(MWD) / MSD / MGS 3/12/19
 CIRCLE ONE DATE

MARYLAND DEPARTMENT OF THE ENVIRONMENT, WATER MANAGEMENT ADMINISTRATION
1800 Washington Blvd., Baltimore, Maryland 21230 (410) 537-3784

WATER WELL ABANDONMENT-SEALING REPORT FORM

SUBMIT COPIES OF COMPLETED FORM TO:

- * COUNTY ENVIRONMENTAL AGENCY (contact MDE, WMA if address needed)
- * WELL OWNER
- * MDE, WATER MANAGEMENT ADMINISTRATION, WELL PROGRAM

DATE WELL ABANDONED: 10/26/2015 (month/day/year)

* PERMIT NUMBER OF ABANDONED WELL (if any)

* PERMIT NUMBER OF REPLACEMENT WELL:

140-14-0114

* PERSON ABANDONING WELL: Michael Bartow WELL DRILLER'S LICENSE NUMBER: 355

* OWNER'S NAME: LAND Design + Development CIRCLE: MWD/MSD/MGD

* WELL LOCATION: HOWARD
COUNTY: _____
NEAREST TOWN: CLARKSVILLE
TAX MAP 34 BLOCK _____ PARCEL 414
SUBDIVISION: JACKS LANDING
SECTION: _____ LOT: 6
STREET ADDRESS: TRIADELPHIA Mill Rd

LATITUDE 39.21604
LONGITUDE 76.97535

* TYPE OF WELL BEING ABANDONED:
 DRILLED JETTED
 BORED HAND DUG
 OTHER (specify) _____

* USE CODE:
 DOMESTIC MUNICIPAL/PUBLIC
 IRRIGATION INDUSTRIAL
 TEST/OBSERVATION GEOTHERMAL

* TYPE OF CASING: NONE - Dr-hole #2
 STEEL PLASTIC
 CONCRETE OTHER (specify) _____

SIZE OF CASING: 6 INCHES IN DIAMETER

DEPTH OF WELL: 425 FEET DEEP

WAS ANY CASING REMOVED? YES NO
If yes, length removed, in feet: _____

WAS CASING RIPPED OR PERFORATED? YES NO

SIGNATURE-MASTER WELL DRILLER OR SUPERVISING SANITARIAN LICENSE# 355

SITE LOCATION MAP

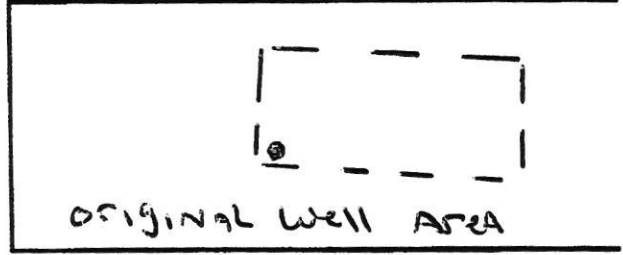

LOG OF SEALING MATERIAL

MATERIAL	FEET	
	FROM	TO
Drill Cuttings	425	20
Cement	20	0

VOLUME OF MATERIAL USED

470 lbs cement

Pursuant to § 10-624 of the State Govt. Article of the Maryland Code, personal info requested on this form is used in processing this form pursuant to COMAR 26.04.04. Failure to provide the info may result in this form not being processed. You have the right to inspect, amend, or correct this form. The Maryland Department of the Environment is subject to the Maryland Public Information Act. This form may be made available on the Internet via MDE's website and is subject to inspection or copying, in whole or in part, by the public and other governmental agencies, if not protected by federal or State Law.

CIRCLE: MWD/MSD/MGS DATE 3/12/19

MARYLAND DEPARTMENT OF THE ENVIRONMENT, WATER MANAGEMENT ADMINISTRATION
1800 Washington Blvd., Baltimore, Maryland 21230 (410) 537-3784

WATER WELL ABANDONMENT-SEALING REPORT FORM

SUBMIT COPIES OF COMPLETED FORM TO:

- * COUNTY ENVIRONMENTAL AGENCY (contact MDE, WMA if address needed)
- * WELL OWNER
- * MDE, WATER MANAGEMENT ADMINISTRATION, WELL PROGRAM

DATE WELL ABANDONED: 10/26/2015 (month/day/year)

* PERMIT NUMBER OF ABANDONED WELL (if any)

* PERMIT NUMBER OF REPLACEMENT WELL:

* PERSON ABANDONING WELL: Michael Bartow

WELL DRILLER'S LICENSE NUMBER: 355

* OWNER'S NAME: LAND Design + Development

CIRCLE: MWD / MSD / MGD

* WELL LOCATION: HOWARD
 COUNTY: _____
 NEAREST TOWN: CLARKSVILLE
 TAX MAP 34 BLOCK _____ PARCEL 414
 SUBDIVISION: JACKS LANDING
 SECTION: _____ LOT: 6
 STREET ADDRESS: TRIADELPHIA MILL RD

SITE LOCATION MAP

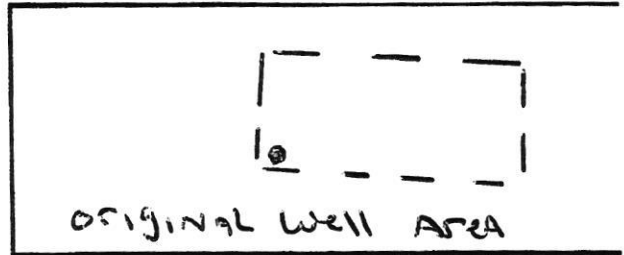

LATITUDE 39.21604

LONGITUDE 76.97535

LOG OF SEALING MATERIAL

MATERIAL	FEET	
	FROM	TO
Drill Cuttings	425	20
Cement	20	0

VOLUME OF MATERIAL USED

470 lbs cement

* TYPE OF WELL BEING ABANDONED:
 DRILLED JETTED
 BORED HAND DUG
 OTHER (specify) _____

* USE CODE:
 DOMESTIC MUNICIPAL/PUBLIC
 IRRIGATION INDUSTRIAL
 TEST/OBSERVATION GEOTHERMAL

* TYPE OF CASING: NONE - Dr. hole #2
 STEEL PLASTIC
 CONCRETE OTHER (specify) _____

SIZE OF CASING: 6 INCHES IN DIAMETER

DEPTH OF WELL: 425 FEET DEEP

WAS ANY CASING REMOVED? YES NO
 If yes, length removed, in feet: _____

WAS CASING RIPPED OR PERFORATED? YES NO

SIGNATURE-MASTER WELL DRILLER OR SUPERVISING SANITARIAN LICENSE# 355

CIRCLE ONE: MWD / MSD / MGS

DATE: 3/12/19

Pursuant to § 10-624 of the State Govt. Article of the Maryland Code, personal info requested on this form is used in processing this form pursuant to COMAR 26.04.04. Failure to provide the info may result in this form not being processed. You have the right to inspect, amend, or correct this form. The Maryland Department of the Environment is subject to the Maryland Public Information Act. This form may be made available on the Internet via MDE's website and is subject to inspection or copying, in whole or in part, by the public and other governmental agencies, if not protected by federal or State Law.