

APPLICATION

A 30823

SEWAGE DISPOSAL TESTING

STATE OF MARYLAND - DEPARTMENT OF HEALTH AND MENTAL HYGIENE

P _____

HOWARD COUNTY HEALTH DEPARTMENT
ENVIRONMENTAL HEALTH SERVICES

✓ P.O. BOX 476 ELLICOTT, MARYLAND 21043
TELEPHONE: 992-2330

✓ DISTRICT Fifth

✓ DATE 8/1/80

Confirmed date of August 11th. at 9:30

TO: THE COUNTY HEALTH OFFICER
ELLICOTT CITY, MARYLAND

I HEREBY APPLY FOR THE NECESSARY TEST IN ORDER TO CONSTRUCT (OR RECONSTRUCT) A SEWAGE DISPOSAL SYSTEM.

✓ PROPERTY OWNER Walter Beck and Janet T. Beck

✓ ADDRESS Holly House Farm, Lime Kiln Road Fulton, Md. PHONE 792-0243

PROPERTY LOCATION

✓ SUBDIVISION _____ LOT NO. _____

✓ ROAD AND DESCRIPTION Frontage on Lime Kiln Road, County Road

✓ SIZE OF LOT 57 +/- acres. TYPE BLDG. 3 Bedroom Residence

THE SYSTEM INSTALLED UNDER THIS APPLICATION IS ACCEPTABLE ONLY UNTIL PUBLIC FACILITIES BECOME AVAILABLE.

I FULLY UNDERSTAND THAT THE FEE CONNECTED WITH THE FILING OF THIS PERC TEST APPLICATION IS NON-REFUNDABLE UNDER

ANY CIRCUMSTANCES.

APPLICANT Ann Marie Leutress

APPROVED BY _____ FOR _____ DATE _____

REJECTED BY _____ FOR _____ DATE _____

HOLD PENDING FURTHER TESTS _____ DATE _____

REASONS FOR REJECTION OR HOLDING _____

THIS IS NOT A PERMIT

SOIL PROFILE

0-3' Clayish
3'-9' muck loam
9'-12' muck silt

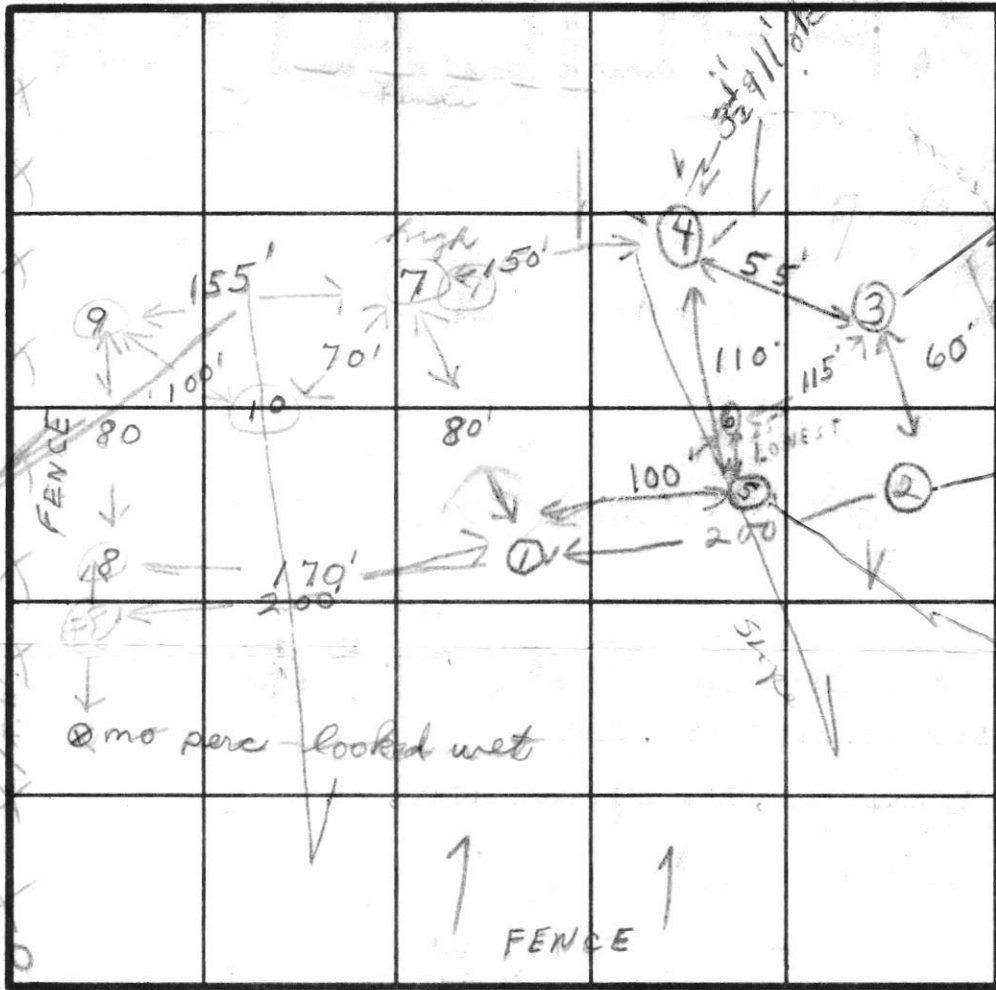

FIELD SHEET

INDICATE NORTH - NAME ADJOINING ROADWAY AS BASE LINE
LIME RILEY RD

DATE	TEST NO.	DEPTH	PRE-WET		TEST - 1" DROP		TIME
			START	STOP	START	STOP	
2/11/80	15	3	10:36	10:53	10:53	11:18	25
	15	12	10:55	10:58	10:58	11:05	7
2/12/80	25	11'	9:40	9:45	9:45	9:50	5 min
	30	12'	9:40	9:45	9:45	9:50	5 min
	45	3 1/2'	10:27	10:30	10:30	10:58	12 min
	0	11'	10:25	10:30	10:30	10:42	12 min
	35	4 1/2'	10:48	1:11	1:11	1:14	
	55	3.5'					
	50	11 ft.	11:08				XXX
	65	18'	12:05	12:16	12:16	12:44	27
	0	11	12:15	12:45	12:45	1:12	27
	35B	5 1/2'	1:27	1:45	1:45	1:58	25
	50B	14'	1:12	1:17	1:17	1:26	9

REMARKS: TESTS IN OPEN FIELD }
J.S.T. C.B.S.
Hole #5 to #6 elevation 4 ft. +
TYPE OF SOIL:
TESTED BY: SK + JS
ALSO PRESENT: Don Ferraro

APPLICATION

SEWAGE DISPOSAL TESTING

STATE OF MARYLAND - DEPARTMENT OF HEALTH AND MENTAL HYGIENE

A 30823
P _____

HOWARD COUNTY HEALTH DEPARTMENT
ENVIRONMENTAL HEALTH SERVICES
P.O. BOX 476 ELLICOTT, MARYLAND 21043
TELEPHONE: 992-2330

DISTRICT Fifth
DATE 8/1/80

Confirmed date of August 11th at 9:30

TO: THE COUNTY HEALTH OFFICER
ELLICOTT CITY, MARYLAND

I, HEREBY, APPLY FOR THE NECESSARY TEST IN ORDER TO CONSTRUCT (OR RECONSTRUCT) A SEWAGE DISPOSAL SYSTEM.

PROPERTY OWNER Walter Beck and Janet T. Beck
ADDRESS Holly House Farm, Lime Kiln Road Fulton, Md. PHONE 792-0243

PROPERTY LOCATION

SUBDIVISION _____ LOT NO. _____

ROAD AND DESCRIPTION Frontage on Lime Kiln Road, County Road

SIZE OF LOT 57 +/- acres. TYPE BLDG. 3 Bedroom Residence

THE SYSTEM INSTALLED UNDER THIS APPLICATION IS ACCEPTABLE ONLY UNTIL PUBLIC FACILITIES BECOME AVAILABLE.

I FULLY UNDERSTAND THE FEE CONNECTED WITH THE FILING OF THIS PERC TEST APPLICATION IS NON-REFUNDABLE UNDER

ANY CIRCUMSTANCES.

SIGNATURE OF APPLICANT Ann Marie Feutress

APPROVED BY _____ FOR _____ DATE _____

REJECTED BY _____ FOR _____ DATE _____

HOLD PENDING FURTHER TESTS House location approved (more rules for office system) DATE 8/20/80

REASONS FOR REJECTION OR HOLDING _____

THIS IS NOT A PERMIT

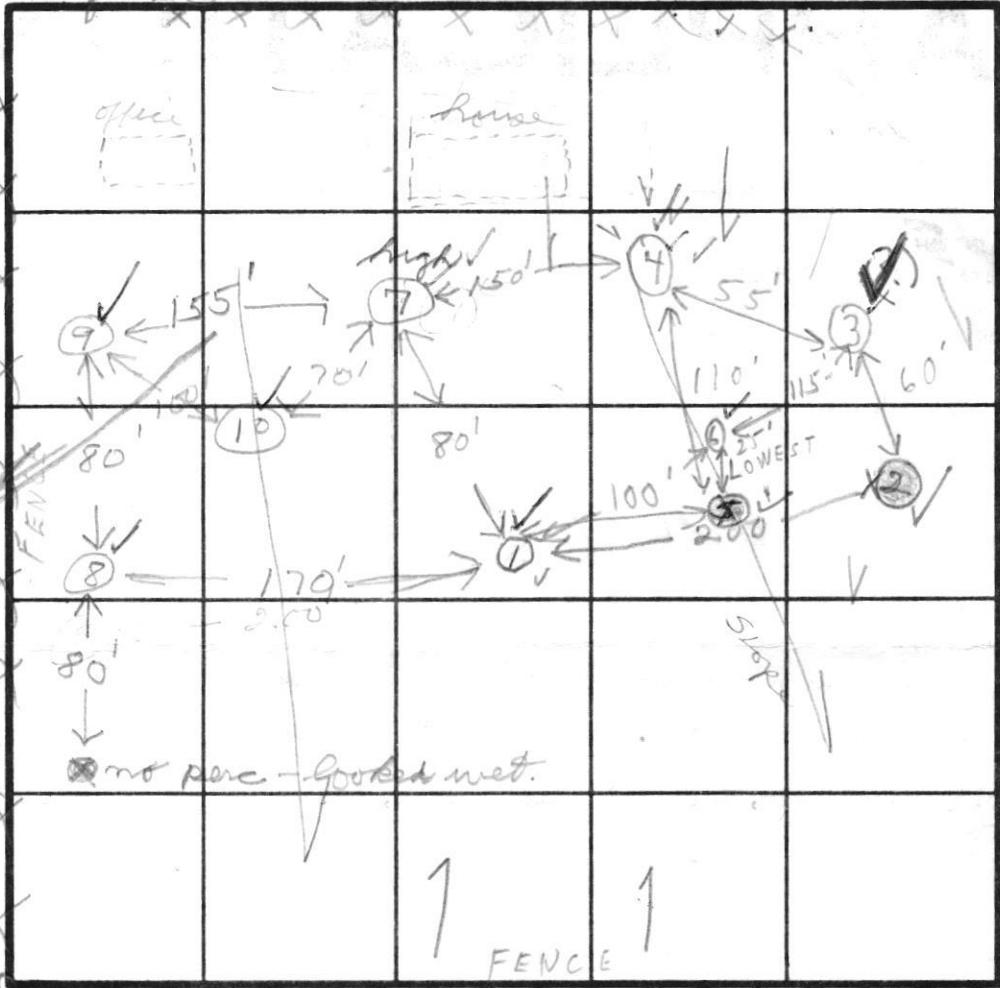

SOIL PROFILE

0-3' clayish
 3-9' mica. loam
 9-12' mica schist

#1 HOLE

FIELD SHEET

INDICATE NORTH - NAME ADJOINING ROADWAY AS BASE LINE.
 LIME KILN RD

SOIL PROFILE

1'-4" clayish
 4'-12" LOAM
 1'-3" clayish
 3'-11" mica
 1'-3 1/2" Clayish
 11" LOAM
 1'-3"

DATE	TEST NO.	DEPTH	PRE-WET		TEST - 1" DROP		TIME
			START	STOP	START	STOP	
8/11/80	1S	3	10:36	10:53	10:53	11:18	25
	1D	12	10:55	10:58	10:58	11:05	7
8/18/80	2/	11	- water at 10 1/2 ft				
	3SA	3'	9:40	10:11	3/4" - 7/8"	@ moist	31 min
	3D	12'	9:40	9:45	9:45	9:50	5 min
	4S	3 1/2'	10:27	10:36	10:36	10:58	12 min
	4D	11'	10:25	10:30	10:30	10:42	12 min
	3SB	4 1/2'	10:48	1:11	22" 34 min	3/4"	
	5S	3.5'	(No tests)				
	5D	11 M.	11:08	(11:36, 1/4" to 1/2")			XXX
	6S	4'	12:05	12:17	12:17	12:44	27
	D	11'	12:15	12:45	12:45	1:12	27
	3SB	5 1/2'	12:27	12:45	12:45	1:08	23
	3DB	14'	1:12	1:17	1:17	1:26	9

REMARKS { 8/11+ TESTS IN OPEN FIELD }
 { 8/12 J.S. + C.R.S. }
 TYPE OF SOIL Hole #5 to #6 - elevation 4 ft +
 TESTED BY SK + JS
 ALSO PRESENT M. Fentress @ 11:20
 Mrs. Fentress + Lew
 Don Fentress

APPLICATION

*Prep-
8/11/80
9:30 A.M.*

A 30824
P _____

SEWAGE DISPOSAL TESTING
STATE OF MARYLAND - DEPARTMENT OF HEALTH AND MENTAL HYGIENE

HOWARD COUNTY HEALTH DEPARTMENT
ENVIRONMENTAL HEALTH SERVICES
P.O. BOX 476 ELLICOTT, MARYLAND 21043
TELEPHONE: 992-2330

DISTRICT 5th.
DATE 8/1/80

Confirmed date of August 11th. at 9:30

TO: THE COUNTY HEALTH OFFICER
ELLICOTT CITY, MARYLAND

I, HEREBY, APPLY FOR THE NECESSARY TEST IN ORDER TO CONSTRUCT (OR RECONSTRUCT) A SEWAGE DISPOSAL SYSTEM.

PROPERTY OWNER Walter Beck and Janet T. Beck
ADDRESS Holly House Farm, Lime Kiln Road Fulton, Md. PHONE 792-0243
PROPERTY LOCATION 12468 Lime Kiln Rd Donald G. Fentress
Fulton, Md 792-2266
SUBDIVISION 20759 LOT NO. _____
ROAD AND DESCRIPTION Frontage on Lime Kiln Road/ County Road

SIZE OF LOT 28x 57 +/- acres. TYPE BLDG. 2 bedroom residence

THE SYSTEM INSTALLED UNDER THIS APPLICATION IS ACCEPTABLE ONLY UNTIL PUBLIC FACILITIES BECOME AVAILABLE.

I FULLY UNDERSTAND THE FEE CONNECTED WITH THE FILING OF THIS PERC TEST APPLICATION IS NON-REFUNDABLE UNDER

ANY CIRCUMSTANCES.

SIGNATURE OF APPLICANT Ann Marie Fentress

APPROVED BY _____ FOR _____ DATE _____

REJECTED BY _____ FOR _____ DATE _____

HOLD PENDING FURTHER TESTS _____ DATE _____

REASONS FOR REJECTION OR HOLDING _____

THIS IS NOT A PERMIT

SOIL PROFILE

0

INDICATE NORTH - NAME ADJOINING ROADWAY AS BASE LINE.

DATE	TEST NO.	DEPTH	PRE-WET		TEST - 1" DROP		TIME
			START	STOP	START	STOP	

REMARKS _____

TYPE OF SOIL _____

TESTED BY _____ ALSO PRESENT _____

APPLICATION

A 30824

SEWAGE DISPOSAL TESTING

STATE OF MARYLAND - DEPARTMENT OF HEALTH AND MENTAL HYGIENE

P _____

HOWARD COUNTY HEALTH DEPARTMENT
ENVIRONMENTAL HEALTH SERVICES
P.O. BOX 476 ELLICOTT, MARYLAND 21043
TELEPHONE: 992-2330

DISTRICT 5th.

DATE 8/1/80

Confirmed date of August 11th. at 9:30.

TO: THE COUNTY HEALTH OFFICER
ELLICOTT CITY, MARYLAND

I, HEREBY, APPLY FOR THE NECESSARY TEST IN ORDER TO CONSTRUCT (OR RECONSTRUCT) A SEWAGE DISPOSAL SYSTEM.

PROPERTY OWNER Walter Beck and Janet T. Beck

ADDRESS Holly House Farm, Lime Kiln Road Fulton, Md. PHONE 792-0243

PROPERTY LOCATION

SUBDIVISION _____ LOT NO. _____

ROAD AND DESCRIPTION Frontage on Lime Kiln Road/ County Road

SIZE OF LOT 38x 57 +/- acres. TYPE BLDG 2 bedroom residence

THE SYSTEM INSTALLED UNDER THIS APPLICATION IS ACCEPTABLE ONLY UNTIL PUBLIC FACILITIES BECOME AVAILABLE.

I FULLY UNDERSTAND THE FEE CONNECTED WITH THE FILING OF THIS PERC TEST APPLICATION IS NON-REFUNDABLE UNDER

ANY CIRCUMSTANCES.

SIGNATURE OF APPLICANT Ann Marie Feitress

APPROVED BY _____ FOR _____ DATE _____

REJECTED BY _____ FOR _____ DATE _____

HOLD PENDING FURTHER TESTS _____ DATE _____

REASONS FOR REJECTION OR HOLDING _____

THIS IS NOT A PERMIT

SOIL PROFILE

0'

INDICATE NORTH - NAME ADJOINING ROADWAY AS BASE LINE.

DATE	TEST NO.	DEPTH	PRE-WET		TEST - 1" DROP		TIME
			START	STOP	START	STOP	

REMARKS _____

TYPE OF SOIL _____

TESTED BY _____ ALSO PRESENT _____

8/18/80
~~8/11/80~~
9:30 A.M.

RECEIVED
ELICOTT, MARYLAND
AUG 4 9 25 AM '80

July 31, 1980

Howard County Health Department
Environmental Health Services
P.O. Box 476
Ellicott, Maryland 21043

Gentlemen:

Enclosed is a check for \$200.00 for percolation tests to be made on August 11th at 9:30. We have gotten a backhoe man.

It would be best if the County Inspector met us at Holly House Farm which is on Lime Kiln Road almost at the intersection with Reservoir Road.

We have a confirmed date of August 11th at 9:30.

Thank you,

Ann Marie Fentress

Ann Marie Fentress

AMF:pen

8/21/80 - phone Don Fentress - says he is undecided about buying property - will get back to me.

North

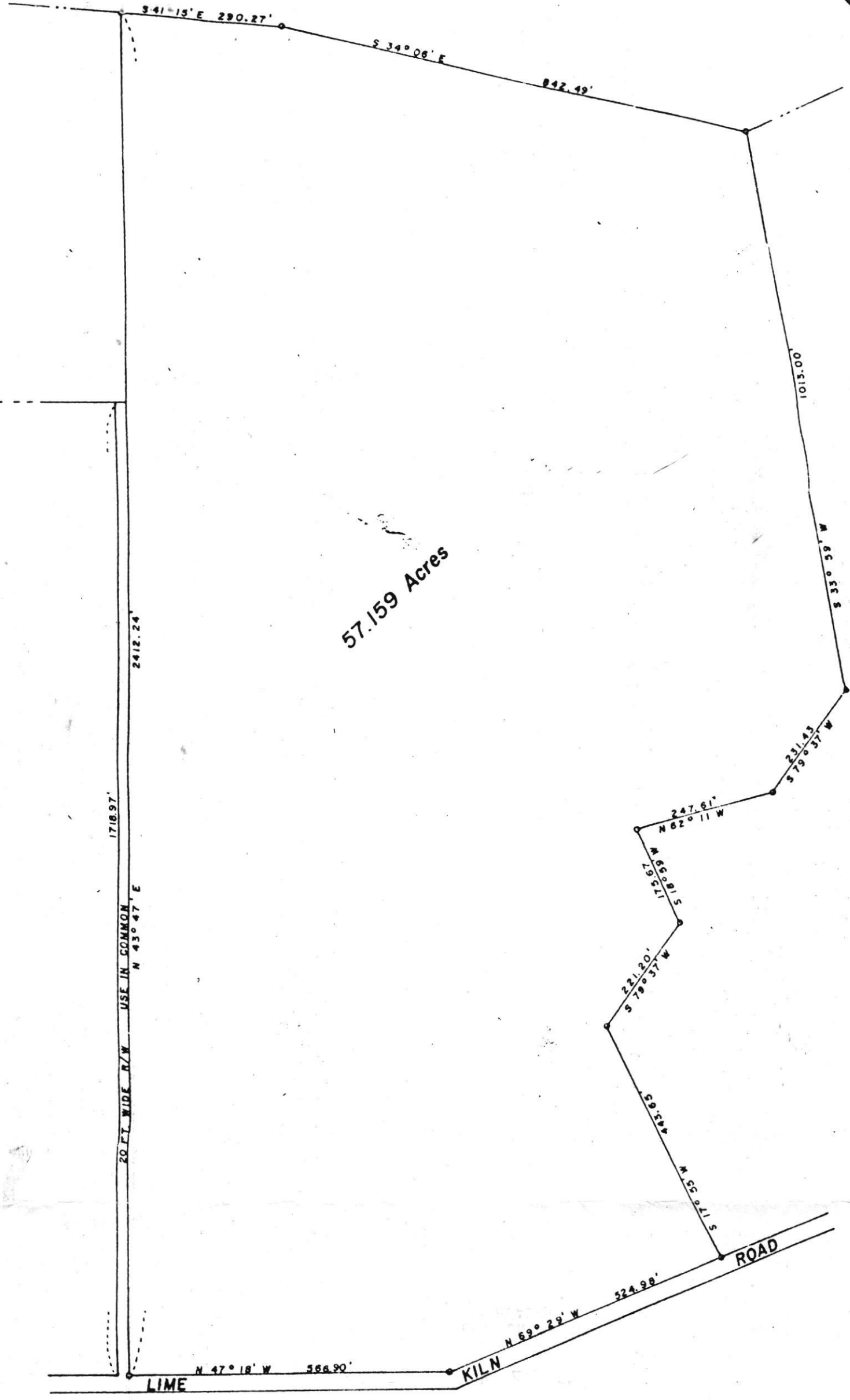

57.159 Acres

1718.97'

20 FT. WIDE R/W USE IN COMMON, N 43° 47' E

2412.24'

LIME

KILN

ROAD

N 47° 18' W 386.90'

N 69° 29' W 524.98'

S 17° 55' W 517.51'

S 17° 57' W 435.85'

S 79° 37' W 231.43'

N 62° 11' W 247.61'

S 79° 37' W 231.43'

S 33° 59' W 1013.00'

842.49'

S 41° 15' E 290.27'

S 34° 06' E

North

57.159 Acres

S 41° 13' E 280.27'

S 34° 06' E

842.49'

1013.00'

S 33° 59' W

231.43'

S 79° 37' W

247.61'

N 62° 11' W

755.81'

N 65° 01' S

221.20'

S 79° 37' W

443.65'

N 17° 55' W

ROAD

524.98'

N 69° 29' W

KILN

N 47° 18' W 566.90'

LIME

1718.97'

2412.24'

20 FT. WIDE R/W USE IN COMMON N 43° 47' E

		depth	Start		Stop	TIME
8/1/80	7S	3	2:05	2:16	2:45	29
	7D	11	2:00	2:19	2:47	28
	(8S)	3	2:42	3:02	failed	24
	8D	12	2:35	2:46	3:00	14
	9S	3	3:07	3:35	4:02	27
	9D	11	3:07	3:16	3:43	27
	10V	12	omission			
	8SA	4	3:48	4:07	4:39	32

Walter Beck property
 June Kiln Rd