

Record Detail * (This section is required.)

Permit Type Building/Residential/Misc/Tanks Permit Number B22003617 Opened Date 09/21/2022

Description of Work SFD//INSTALL ONE 1000 GALLON UNDERGROUND PROPANE TANK

check spelling

Approved 9/26/22 SA

Address * (This section is required.)

Search Reset Clear Get Parcel & Owner

Street # 11665 Street Name LOG JUMP Street Type TRL Unit Type Unit # X Coordinate -76.91701 Y Coordinate 39.23684 City ELLICOTT CITY State MD Zip Code 21042 Primary Yes

Parcel * (This section is required.)

Search Reset Clear Get Address & Owner

GIS ID * 886198 Parcel 24 Parcel Area 6 Land Value 205000 Improved Value 0 Exemption Value 733300 Plan Area RURAL

Legal Description IMPVLOT 30 6.0094 A []11665 LOG JUMP TRL []THE CHASE

check spelling

Block 30 Lot 30 Census Tract 605101 Council Dist 5 Inspection Dist Supervisor Dist Map # DAP Zone Plan Area State Tax Id 1405405319 Subdivision Name THE CHASE Section Area Tax Map 29 Grid 29-8 Zoning District RC-DEO ADC Map 4934-D3 SDP No. Final Plan No. WP File No. Record Plat No. 7263 WS Contract No. FDP No. Primary Yes Owner Occupied Year Built 1993 Historic District Historic District Registry No. Stat Area 5-03 Flood Plain Building No

Owner * (This section is required.)

Search Reset Clear

Name VOINOV ANTON A Address Line 1 11665 LOG JUMP TRL Address Line 2 Address Line 3 Mail City ELLICOTT CITY Mail State MD Mail Zip Code 21042 Phone 410-239-9515 E-mail

Cell Number Fax Number

Professionals (This section is not required.)

Search Reset Clear

License # *	Business Name		
20020089549	MODERN COMFORT SYSTEMS LLC		
License Type *	First Name	Middle Name	Last Name
Plumb/Gas	FRANK	E	HENSLEY
Primary	Address Line 1		
Yes	P.O. BOX 26		
	Address Line 2		
	City	State	ZIP Code
	WESTMINSTER	MD	21157-0000
	Phone 1	Phone 2	Fax
	4432777364		
	E-mail		
	APACHE324@COMCAST.NET		

Applicant (This section is not required.)

Search As Owner As Lic. Prof As Contact

Type *	First Name	MI	Last Name
Applicant	MICHELLE		CLANCY
Relationship	Full Name		
Applicant	MICHELLE CLANCY		
Primary	Organization Name		
Yes	APPLIED & APPROVED PERMITS LLC		
	Street Address		
	P.O. BOX 310		
	Address Line 2		
	City	State	Zip Code
	PERRY HALL	MD	21128
	Phone	Cell	Fax
	443-340-1229		
	E-mail *		
	MICHELLE@APPLIEDANDAPPROVED.COM		

Addtl Info

Est Construction Cost *	Housing Units *	Number of Buildings *	Public Owned
2000	0	0	No
Construction Type			
--Select--			

TANK INFORMATION

RESIDENTIAL TANK INFORMATION

Capital Project-No Fee *	Capital Project Number	Fee Exempt *	Roadside Tree Project Permit *	Roadside Tree Permit #
<input type="radio"/> Yes <input checked="" type="radio"/> No		<input type="radio"/> Yes <input checked="" type="radio"/> No	<input type="radio"/> Yes <input checked="" type="radio"/> No	
Existing Use *	Number of Tanks Installed *	Number of Tanks Removed *		
SFD	1	0		
Water Supply	Sewage Disposal	Expiration Date	Relocate Existing Tank *	
Private	Private	3/25/2023	0	

PAYMENT INFORMATION

Check 1	Payee 1	Check 2	Payee 2	SAP Doc No	SAP Entered

Submit Cancel

Approved for LP tank
 B22-003617
 9/26/22
 SEE PAGE 2 FOR SEPTIC REVISIONS
 AND TANK PLACEMENT

H0-BI-2336
 well bent and not
 + to ground. Cap
 smashed
 S-17-92 JEN
 Septic field needs to be
 staked w/ rear lot line
 identified. JEN
 S-18-92
 Discussed SOA, trench
 location and well damage
 w/ Bill Watkins on-site.
 JEN

1000 gal
 ugi propane tank
 A 37026

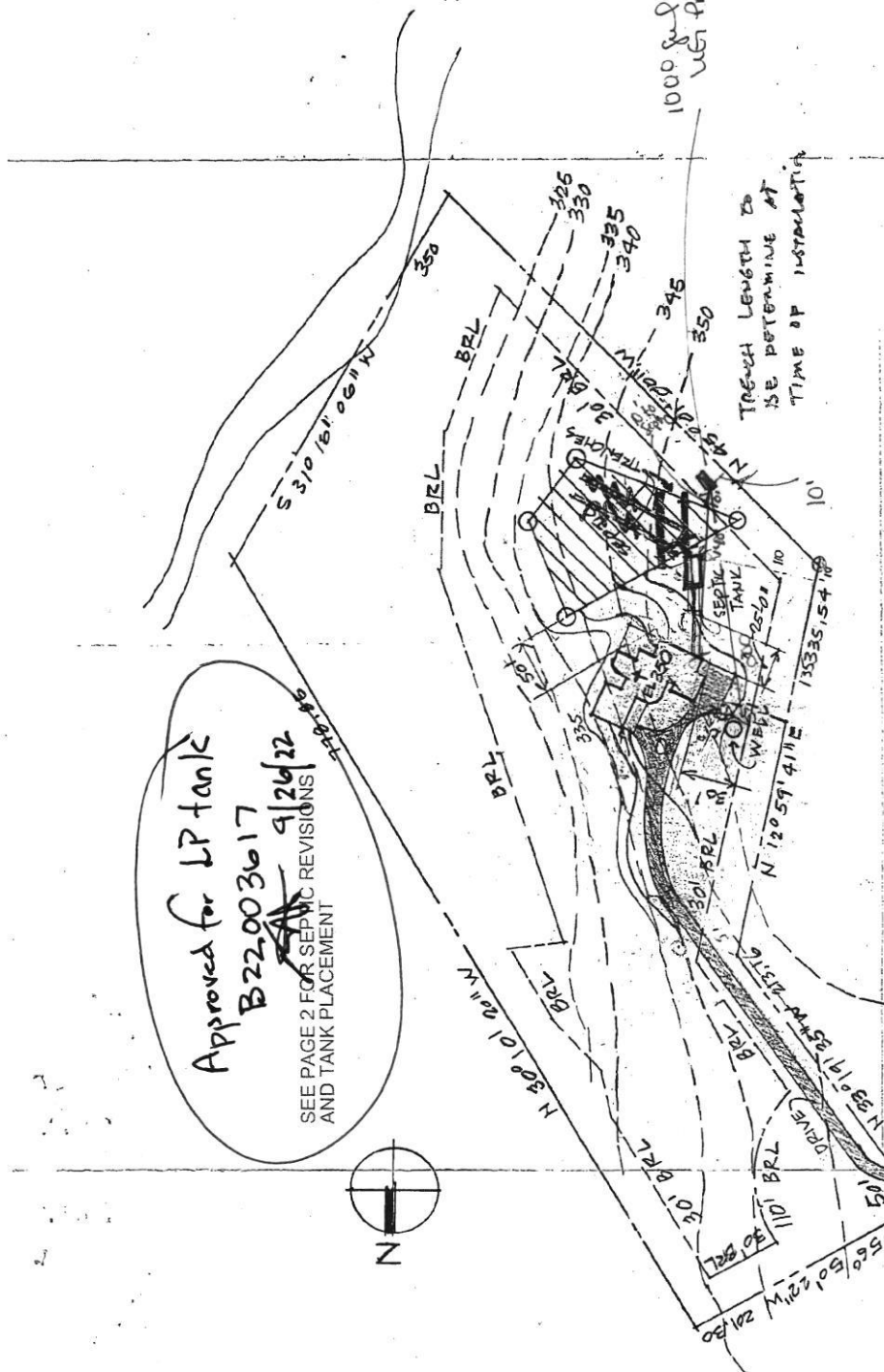

TRENCH LENGTH TO
 BE DETERMINE AT
 TIME OF INSTALLATION

LOT 30 - PARCEL 24, MAP # 29
 LOG JUMP TRAIL AT
 THE CHASE

RESIDENCE FOR MR. & MRS. ROSENBAUM
 5th ELECTION DISTRICT, CENTRE, GOSSIP
 CHANGES
 PER ENVIRONMENTAL 6-12-92
 HEALTH DEPT. REVISED 6-25-92 1. (TOP OF 1ST FL. FLEM)
 2. (SEPTIC LINE SHOWN)
 BUDG PERMIT # 43673
 6-25-92.
 location above form of
 J.F.

SCALE: 1" = 100'-0"

BSMT SLAB EL. + 340.00
 1ST FLOOR EL. + 350.00
 SEWER INV. EXIT
 FROM BUDG. EL. + 347.75
 INV. INTO SEPTIC TANK + 346.75
 INV. OUT SEPTIC TANK + 246.50
 INV. INTO SEPTIC FIELD + 134.00
 GROUND EL. AT FIELD + 350.00
 PUMP PERIO AT BSMT LEVEL
 END SENSIED

348.75
 347.75
 347.10
 1340.00
 347.00