

Menu Save Reset Cancel Help

Record Detail (This section is required)

Permit Type: Building/Residential/Misc/Tanks Permit Number: B21002926 Opened Date: 08/09/2021

Description of Work: SFD//INSTALL 1000 GAL UNDERGROUND PROPANE TANK

[check spelling](#)

Address (This section is required)

Search Reset Clear Get Parcel & Owner

Street #: 3212 Street Name: LANCASTER Street Type: CT

Unit Type: --Select-- Unit #: X Coordinate: -77.11892 Y Coordinate: 39.28882

City: WOODBINE State: MD Zip Code: 21797 Primary: Yes

Approved 8/13/21
[Signature]

Parcel (This section is required)

Search Reset Clear Get Address & Owner

GIS ID	Parcel	Parcel Area	Land Value	Improved Value	Exemption Value	Plan Area
901963	42	4.22	232700	464200	231500	RURAL

Legal Description: IMPSLOT 27 4.2258 A[]3212 LANCASTER CT[]CABIN BRANCH FARM

[check spelling](#)

Block	Lot	Census Tract	Council Dist	Inspection Dist	Supervisor Dist	Map #	DAP Zone
	27	605601	5				

Plan Area: State Tax Id: 1404353978 Subdivision Name: CABIN BRANCH FARM

Section: Area: Tax Map: 13

Grid: Zoning District: RC-DEO ADC Map: 4811-A4

SDP No.: Final Plan No.: WP File No.:

Record Plat No.: 10479 WS Contract No.: FDP No. Primary: Yes

Owner Occupied: Year Built: 1994 Historic District: No

Historic District Registry No.: Stat Area: 4-07 Flood Plain: No

Building No.:

Owner (This section is required)

Search Reset Clear

Name: JONES COURTNEY M

Address Line 1: 3212 LANCASTER CT

Address Line 2:

Address Line 3:

Mail City: WOODBINE Mail State: MD Mail Zip Code: 21797

Phone: 410-239-3900 Primary: Yes

E-mail:

Cell Number: Fax Number:

Professionals (This section is not required.)

Search Reset Clear

License # *	Business Name		
468	TEVIS OIL		
License Type *	First Name	Middle Name	Last Name
Propane Gs	C.NEVIN		HAINES
Primary	Address Line 1		
No	1618 N MAIN STREET		
	Address Line 2		
	City	State	ZIP Code
	HAMPSTEAD	MD	21074
	Phone 1	Phone 2	Fax
	410-984-0399		
	E-mail		

Applicant (This section is not required.)

Search As Owner As Lic. Prof As Contact

Type *	First Name	MI	Last Name
Applicant	MICHELLE		CLANCY
Relationship	Full Name		
Applicant	MICHELLE CLANCY		
Primary	Organization Name		
Yes	APPLIED & APPROVED PERMITS LLC		
	Street Address		
	P.O. BOX 310		
	Address Line 2		
	City	State	Zip Code
	PERRY HALL	MD	21128
	Phone	Cell	Fax
	443-340-1229		
	E-mail *		
	MICHELLE@APPLIEDANDAPPROVED.COM		

Addtl Info

Est Construction Cost *	Housing Units *	Number of Buildings *	Public Owned
2000	0	0	No
Construction Type			
--Select--			

TANK INFORMATION

RESIDENTIAL TANK INFORMATION

Capital Project-No Fee *	Capital Project Number	Fee Exempt *	Roadside Tree Project Permit *	Roadside Tree Permit #
<input type="radio"/> Yes <input checked="" type="radio"/> No		<input type="radio"/> Yes <input checked="" type="radio"/> No	<input type="radio"/> Yes <input checked="" type="radio"/> No	
Existing Use	Number of Tanks Installed *	Number of Tanks Removed *		
SFD	1	0		
Water Supply	Sewage Disposal	Expiration Date	Relocate Existing Tank *	
Private	Private	2/8/2022	0	

PAYMENT INFORMATION

Check 1	Payee 1	Check 2	Payee 2	SAP Doc No	SAP Entered

Submit Cancel

This is to certify that I have surveyed the property shown hereon, known as Lot # 27, Lots 1 thru Lots 62, Parcels "A" & "B", "Cabin Branch Farm", located at 3212 Landcaster Court, in the 4-th Election District of Howard County, Maryland for the purpose of locating the improvements only, and that the improvements are located as shown hereon, and are not in a flood prone or flood hazardous area.

Westminster, this 5-th day of April, 1994.

Approved for LP tank
B21002926
8/13/21

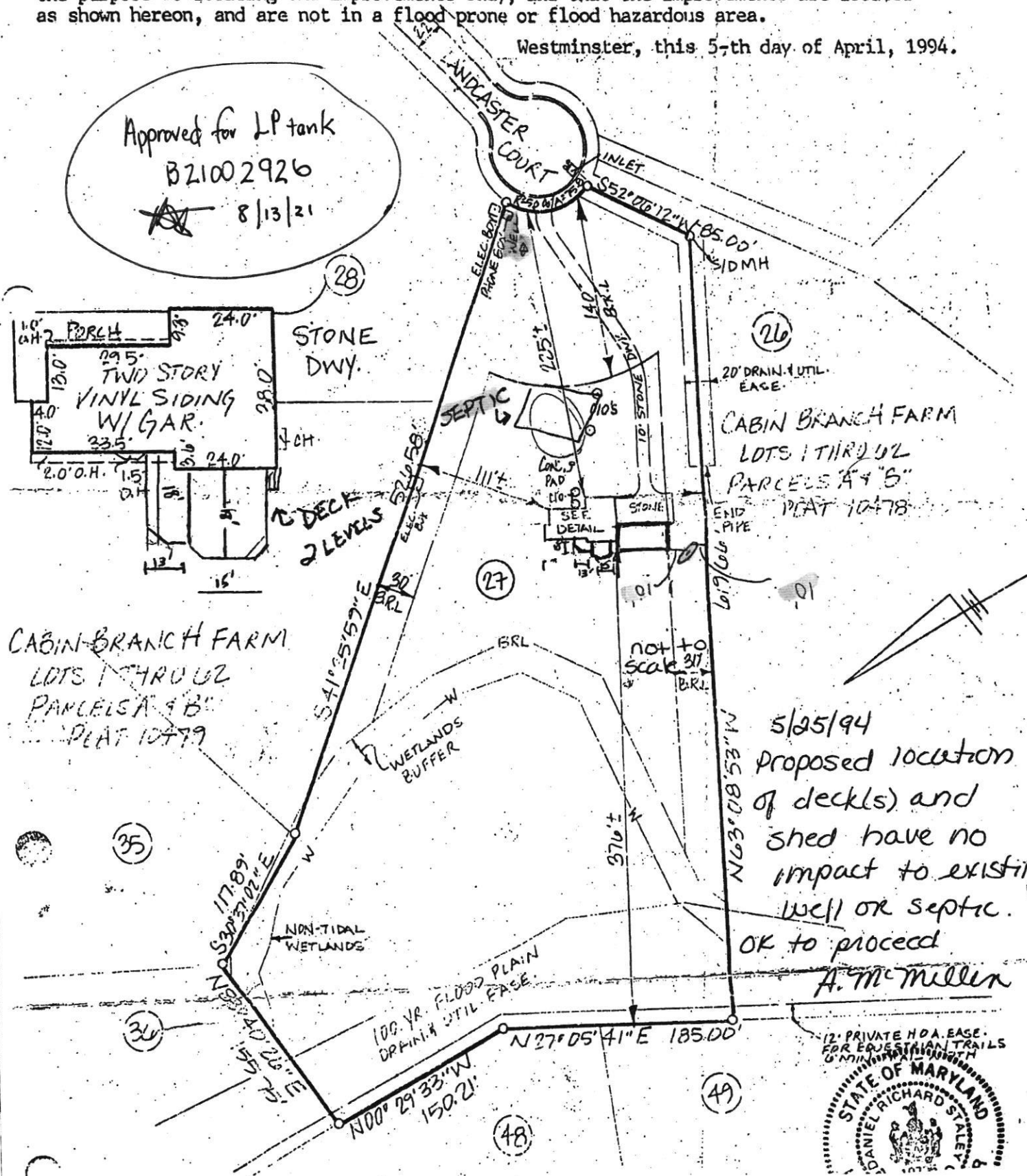

5/25/94
Proposed location
of decks) and
shed have no
impact to existin
well or septic.
OK to proceed

A. McMullen

