

Online B# 21008682

Parcel 276

Private Sight Distance Easement
as per Deed:
Liber:12810 Follo:95

Approved Septic System Plan
Howard County Health Department
Rona Beard
Signature Date 10/15/13

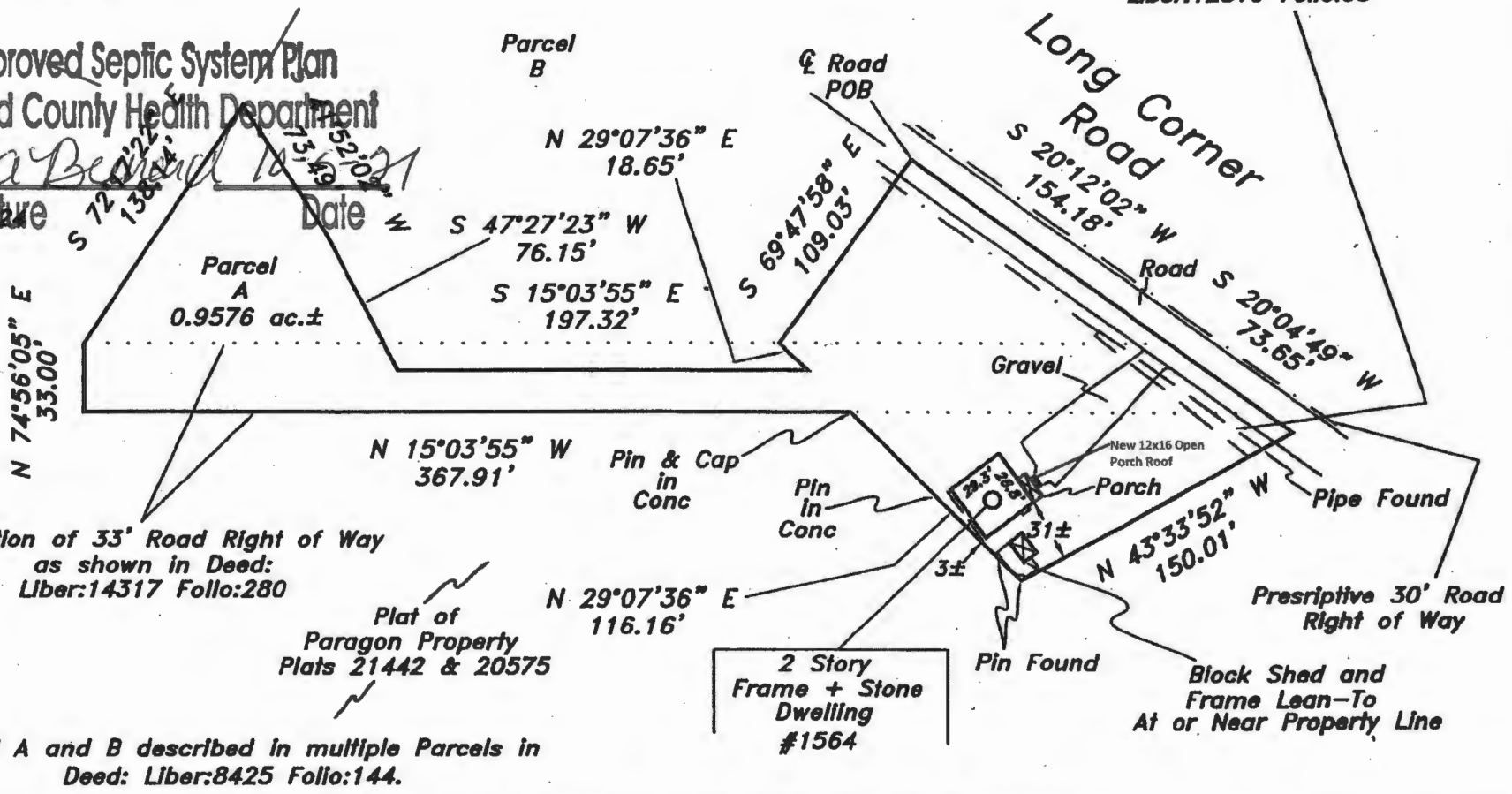

The purpose of this drawing is to locate, describe, and represent the positions of buildings and substantial improvements affecting the property shown hereon, being known as 1564 Long Corner Road, as described by metes and bounds and as detailed above and recorded among the land records of Howard County, Maryland in Liber 14780 Follo 309

This is to certify that I either personally prepared or was in responsible charge over the preparation of this drawing and the surveying work reflected in it, all set forth in Regulation .12 of Chapter 09.13.06 of the Code of Maryland Annotated Regulations.

This is page one of a two page document. The advice found on the affixed page is an integral part of this drawing, and is not valid without all pages.

J. Carl Hudgins PLS #96
Expiration Date: 3/11/14

LOCATION DRAWING
1564 Long Corner Road
ELECTION DISTRICT No. 4
HOWARD COUNTY, MARYLAND

NTT Associates, Inc.
16205 Old Frederick Rd.
Mt. Airy, Maryland 21771
Phone: (410) 442-2031
Fax: (410) 442-1315
www.nttsurveyors.com

Scale:	1" = 80'
Date:	5-19-13
Field By:	DR
Drawn By:	DR
Drawing #	AEC12364-13D
Page No.:	1 of 2