

GENERAL NOTES:

- SINGULAR® AERATOR AS TESTED AND ACCEPTED BY NHT OPERATING MINUTES ON 10 MINUTES OFF.
- FAIL THROUGH SINGULAR® PLANT FROM INLET INVERT TO OUTLET INVERT IS FOUR INCHES. INLET INVERT IS TWELVE INCHES ON TANK TOP.
- ON DEEPER INSTALLATIONS, PRECAST RISERS MUST BE USED TO EXTEND AERATOR MOUNTING CASTING AND BIO-KINETIC® SYSTEM MOUNTING CASTING TO GRADE. INSPECTION COVER ON PRE-TREATMENT CHAMBER MUST BE DEVELOPED TO WITHIN TWELVE INCHES OF GRADE.
- TANK REINFORCED PER ACI STD. 318.
- REMOVABLE COVERS ON RISERS WITH IN EXCESS OF SEVENTY-FIVE POUNDS EACH TO PREVENT UNAUTHORIZED ACCESS.
- CONTACT THE LOCAL LICENSED SINGULAR® DISTRIBUTOR FOR ELECTRICAL REQUIREMENTS.

CRITICAL DIMENSIONS:

1'-0"	1'-0"
2'-0"	2'-0"
3'-0"	3'-0"
4'-0"	4'-0"
5'-0"	5'-0"
6'-0"	6'-0"
7'-0"	7'-0"
8'-0"	8'-0"
9'-0"	9'-0"
10'-0"	10'-0"
11'-0"	11'-0"
12'-0"	12'-0"
13'-0"	13'-0"
14'-0"	14'-0"
15'-0"	15'-0"
16'-0"	16'-0"
17'-0"	17'-0"
18'-0"	18'-0"
19'-0"	19'-0"
20'-0"	20'-0"
21'-0"	21'-0"
22'-0"	22'-0"
23'-0"	23'-0"
24'-0"	24'-0"
25'-0"	25'-0"
26'-0"	26'-0"
27'-0"	27'-0"
28'-0"	28'-0"
29'-0"	29'-0"
30'-0"	30'-0"

LOW PROFILE SINGULAR® BIO-KINETIC® WASTEWATER TREATMENT SYSTEM MODEL T/NTP-1000 GPD

NOTE: PRE-TREATMENT CHAMBER MINIMUM REQUIREMENTS SHALL BE 1000 GALLON CAPACITY, 10 GALLONS PER INCH OF LIQUID LEVEL, AND 10 INCHES OF FREEBOARD.

NOTE: SOME CRITICAL DIMENSIONS ARE INTENTIONALLY LEFT BLANK TO BE FILLED IN PER INDUSTRY, JOB SITE SPECIFICATIONS.

NOTE: TOTAL SYSTEM CAPACITY 2,310 GPD. RATED CAPACITY: 1,000 GALLON DAY.

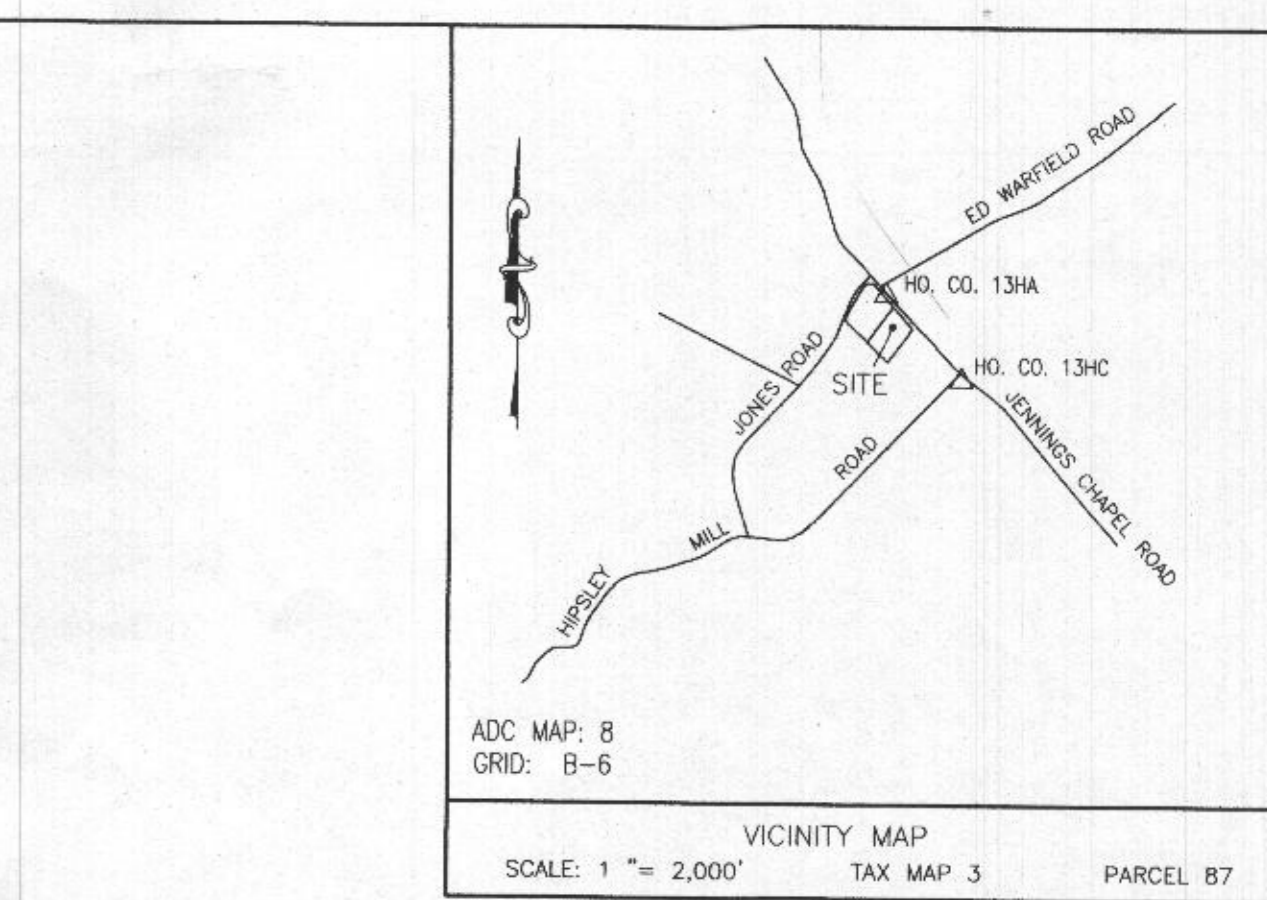
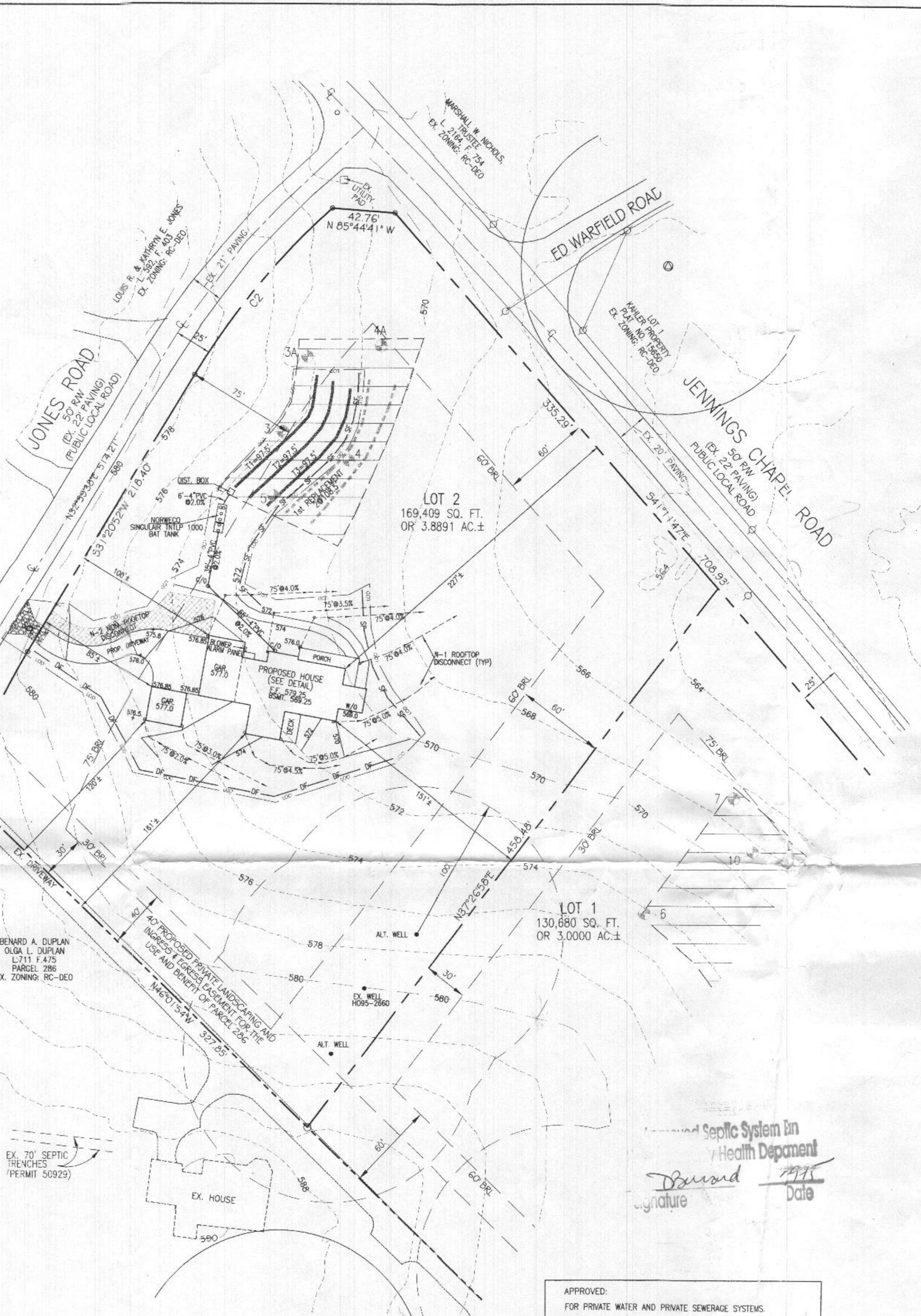
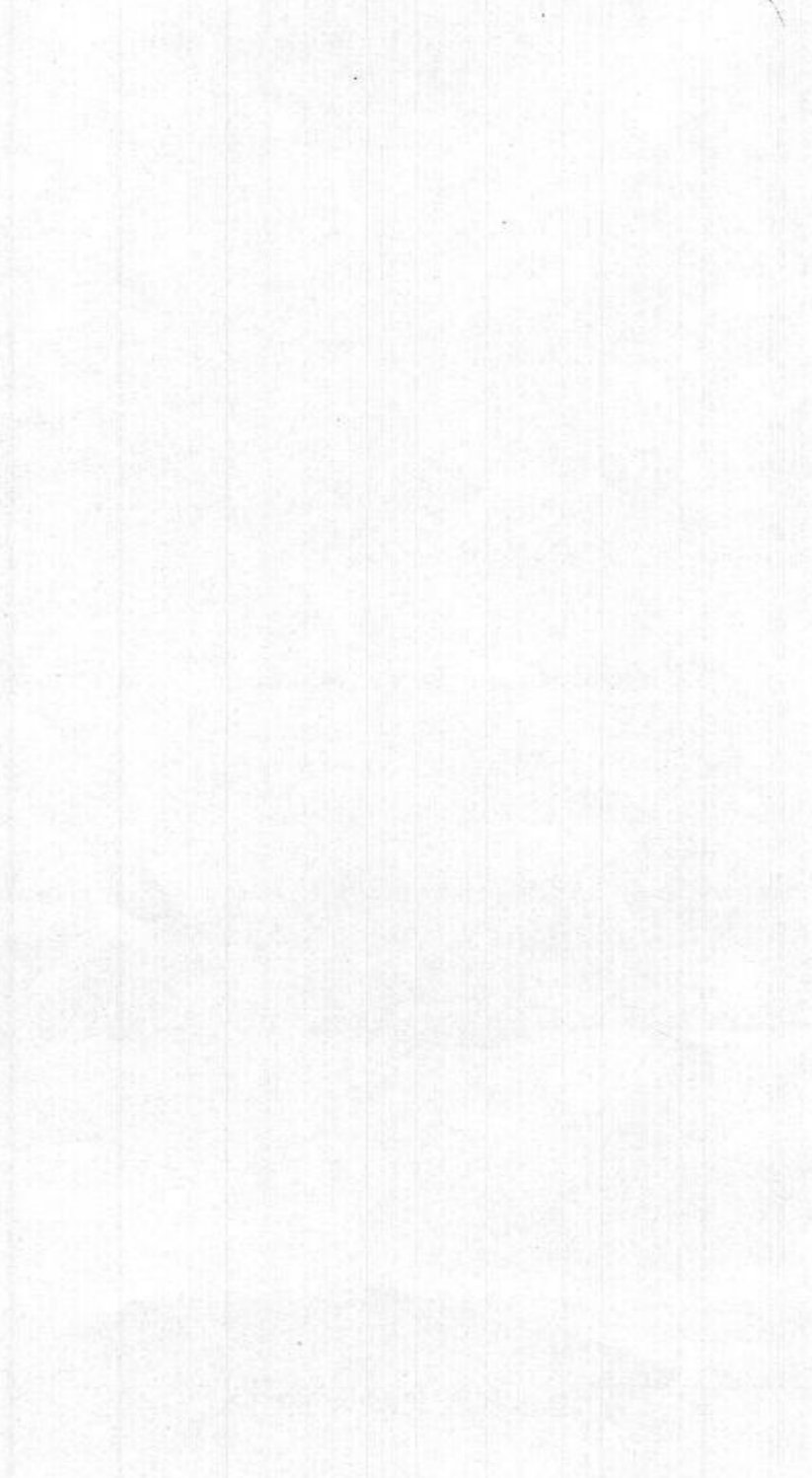

GENERAL NOTES:

- THE EXISTING TOPOGRAPHY IS TAKEN FROM A FIELD RUN SURVEY WITH MAXIMUM TWO FOOT CONTOUR INTERVALS PREPARED BY VANMAR ASSOCIATES, INC. DATED OCTOBER 29, 2013.
- THE EXISTING WELLS SHOWN ON THIS PLAN HAVE BEEN FIELD LOCATED BY VANMAR ASSOCIATES OR TAKEN FROM AVAILABLE RECORDS AND ACCURATELY SHOWN.
- ZONING DISTRICT: RC-DEO
- LIMIT OF DISTURBANCE (LOD) = 28,850 SQ. FT.
- THERE ARE NO STREAMS, PONDS, FLOODPLAINS OR WETLANDS ON THIS LOT.
- STORMWATER MANAGEMENT IS PROVIDED UNDER CHAPTER 5, OF THE 2009 REVISIONS TO THE 2000 MD STORMWATER DESIGN MANUAL. THESE REQUIREMENTS ARE BEING MET BY THE USE OF ROOFTOP AND NON-ROOFTOP DISCONNECTS. ALL ONLOT STORMWATER MANAGEMENT IS SUBJECT TO THE DECLARATION OF COVENANTS RECORDED SIMULTANEOUSLY WITH THE PLAN.

SEPTIC SYSTEM TRENCH DESIGN

INITIAL NUMBER OF BEDROOMS = 7
 APPLICATION RATE = 0.6 GPD / sq.ft.
 DESIGN FLOW: 150 GPD X 7 BEDROOMS = 1050 GPD
 1050 GPD / 0.6 GPD/sq.ft. = 1750 sq.ft.
 1750 sq.ft. / 3 FT. WIDE TRENCH = 583.33 LF TRENCH
 583.33 LF TRENCH X 0.50 REDUCTION CREDIT = 292 LF TRENCH
 TRENCH 1 (T1) EX. GRD=573.7 - INV. TRENCH=569.7 - B. TRENCH=566.7
 TRENCH 2 (T2) EX. GRD=573.0 - INV. TRENCH=569.0 - B. TRENCH=566.0
 TRENCH 3 (T3) EX. GRD=572.3 - INV. TRENCH=568.3 - B. TRENCH=565.3

1st REPLACEMENT

APPLICATION RATE = 0.8 GPD / sq.ft.
 DESIGN FLOW: 150 GPD X 7 BEDROOMS = 1050 GPD
 1050 GPD / 0.8 GPD/sq.ft. = 1312.5 sq.ft.
 1312.5 sq.ft. / 3 FT. WIDE TRENCH = 437.5 LF TRENCH
 437.5 LF TRENCH X 0.50 REDUCTION CREDIT = 219 LF TRENCH

BAT SITE PLAN NOTES:

- ANY CHANGE TO THE LOCATIONS OR DEPTHS TO ANY COMPONENTS MUST BE APPROVED BY THE ENGINEER AND THE HOWARD COUNTY HEALTH DEPARTMENT PRIOR TO INSTALLATION. A REVISED SITE PLAN MAY BE REQUIRED.
- MAXIMUM COVER OVER THE BAT PER MANUFACTURER'S SPECIFICATION IS 3 FEET.
- THE BLOWER MAY NOT BE LOCATED MORE THAN 100 FEET FROM THE TANK BASED ON MANUFACTURER'S SPECIFICATIONS.
- THE BAT SYSTEM SHALL BE MAINTAINED AND OPERATED FOR THE LIFE OF THE SYSTEM.
- THE BAT SHALL BE OPERATED AND MAINTAINED BY A CERTIFIED SERVICE PROVIDER.
- WITHIN ONE MONTH OF INSTALLATION, A PERSON INSTALLING THE BAT SYSTEM SHALL REPORT TO THE MARYLAND DEPARTMENT OF THE ENVIRONMENT (MDE) IN A MANNER ACCEPTABLE TO MDE, THE ADDRESS AND DATE OF COMPLETION OF THE BAT INSTALLATION AND TYPE OF BAT INSTALLED.
- ELECTRICAL WORK FOR THE BAT INSTALLATION MUST BE PERFORMED BY A LICENSED ELECTRICIAN.
- AN AGREEMENT AND EASEMENT MUST BE COMPLETED AND SIGNED BY ALL APPLICABLE PARTIES, AND RECORDED IN LAND RECORDS OF HOWARD COUNTY.
- THE HEALTH DEPARTMENT REQUIRES DOCUMENTATION FOR THE START UP CERTIFICATION FROM THE MANUFACTURER PRIOR TO FINAL APPROVAL OF INSTALLATION.

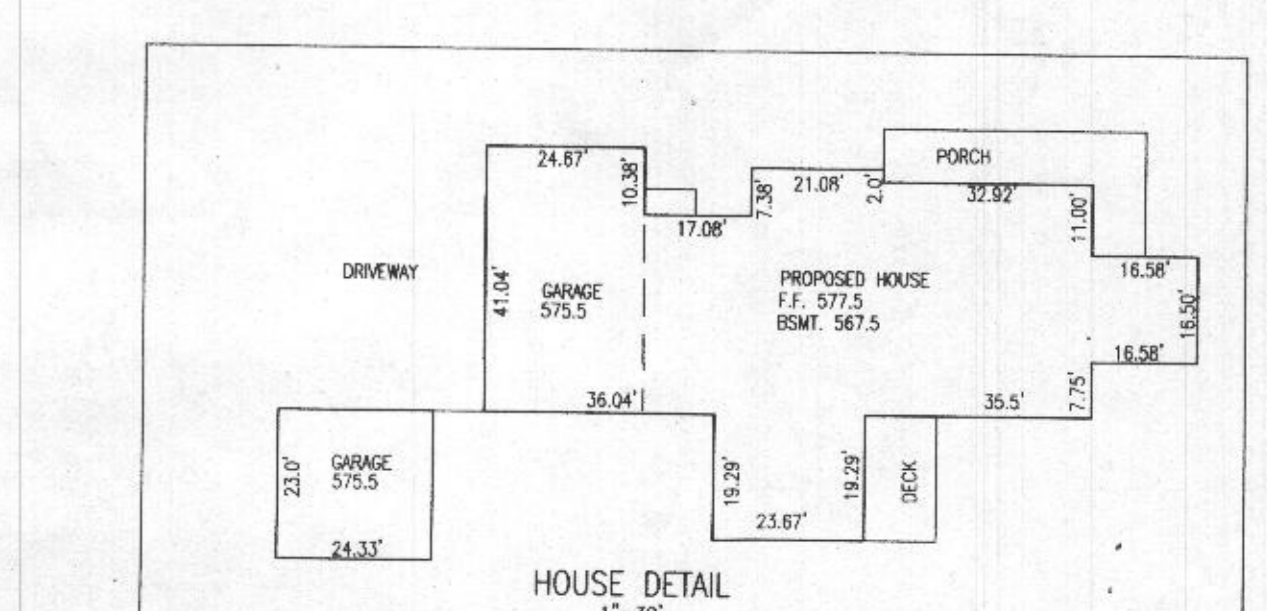

APPROVED:
 FOR PRIVATE WATER AND PRIVATE SEWERAGE SYSTEMS.
 HOWARD COUNTY HEALTH DEPARTMENT

Dame Beard 7-9-15
 HOWARD COUNTY HEALTH OFFICER DATE

PROFESSIONAL CERTIFICATION

I hereby certify that these documents were prepared or approved by me, and I am a duly licensed professional engineer under the laws of the State of Maryland, License No. 18417, Expiration Date: 9-18-15.

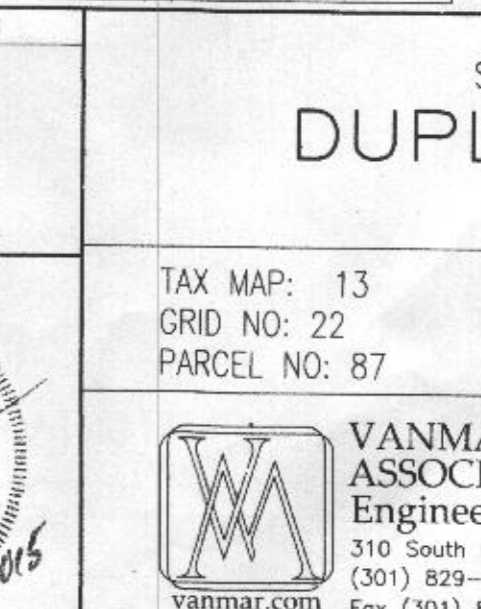

PLOT PLAN SITE PLAN FOR BAIT TECHNOLOGY DUPLAN SUBDIVISION

3205 LOT 2 #3140 JONES ROAD

TAX MAP: 13
 GRID NO: 22
 PARCEL NO: 87

ELECTION DISTRICT: No. 4
 HOWARD COUNTY, MARYLAND
 EX. ZONING: RC-DEO

SCALE: 1" = 50'
 DATE: JUNE, 2015
 SHEET 1 OF 1

VANMAR ASSOCIATES, INC.
 Engineers Surveyors Planners
 310 South Main Street Mount Airy, Maryland 21771
 (301) 829-2890 (301) 831-5015 (410) 549-2751
 Fax (301) 831-5603 ©Copyright, Latest Date Shown

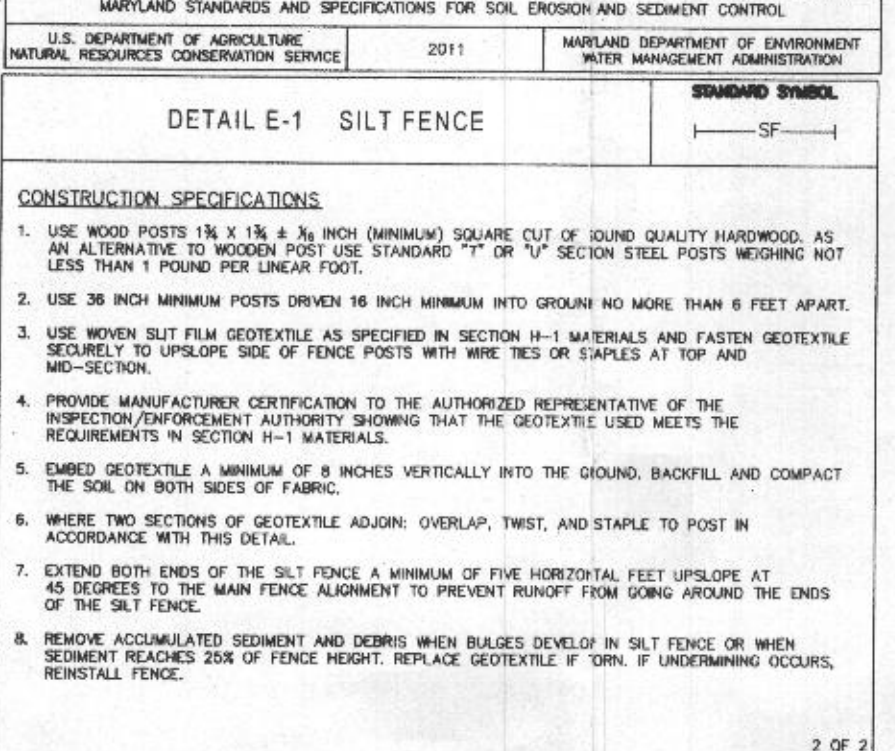
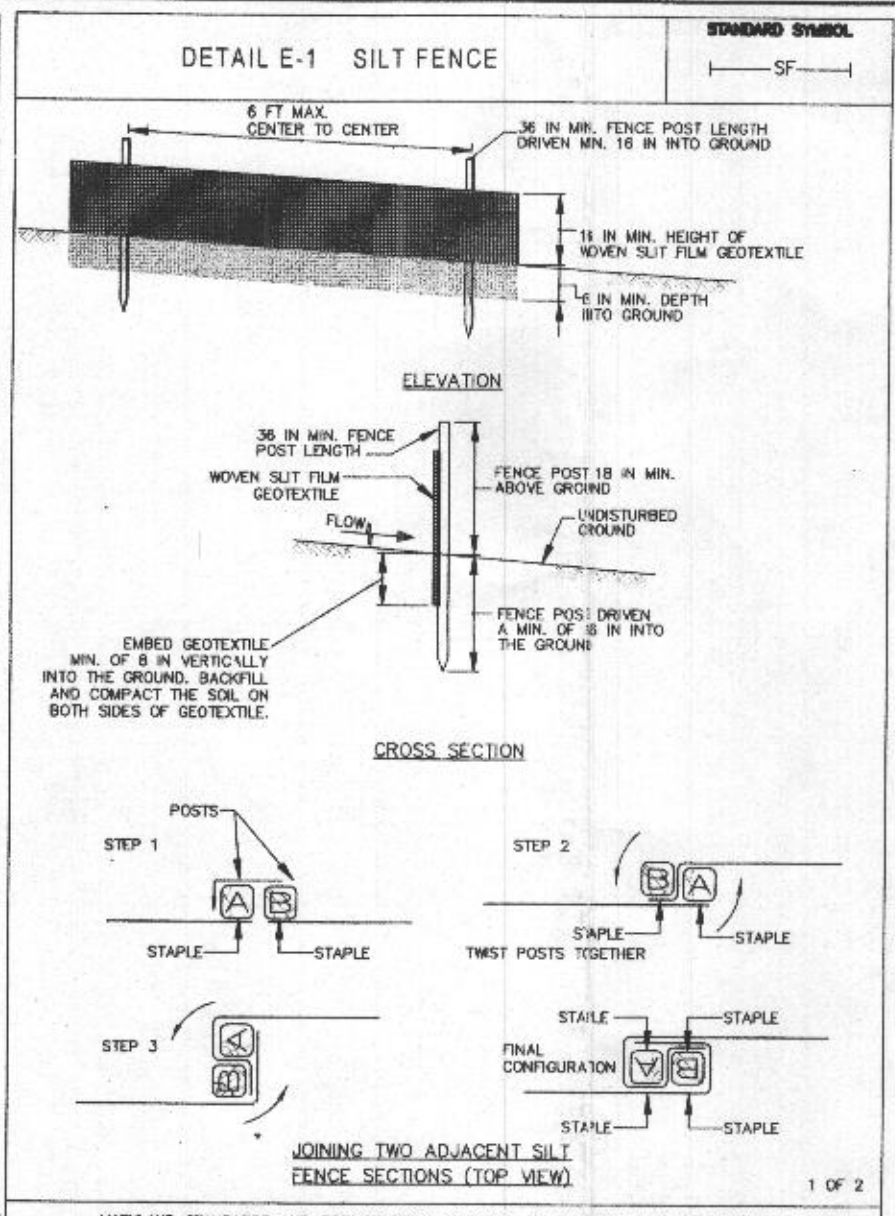
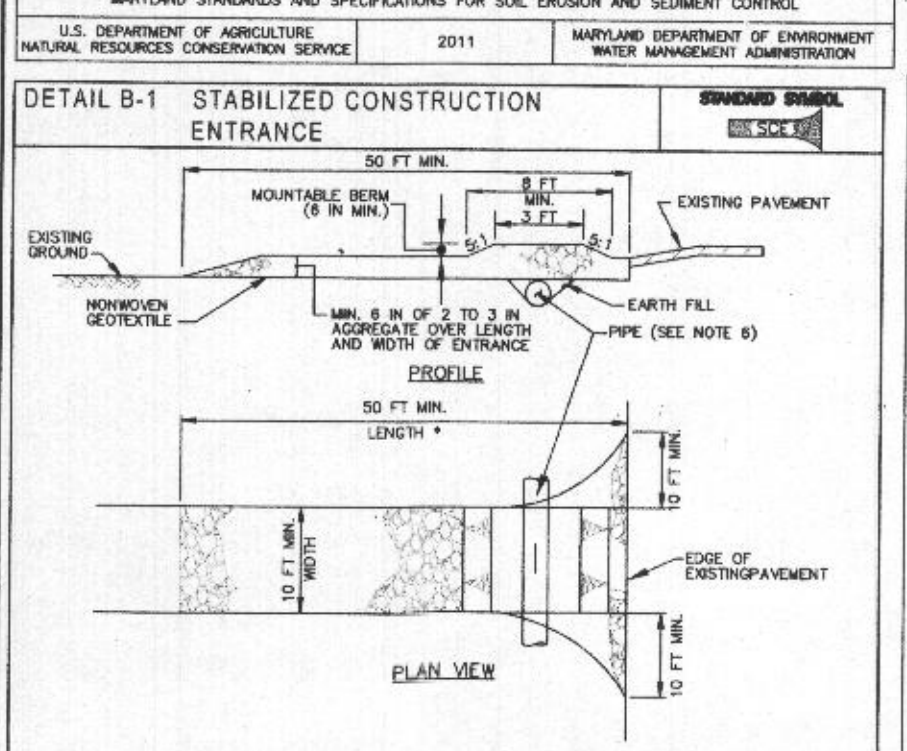
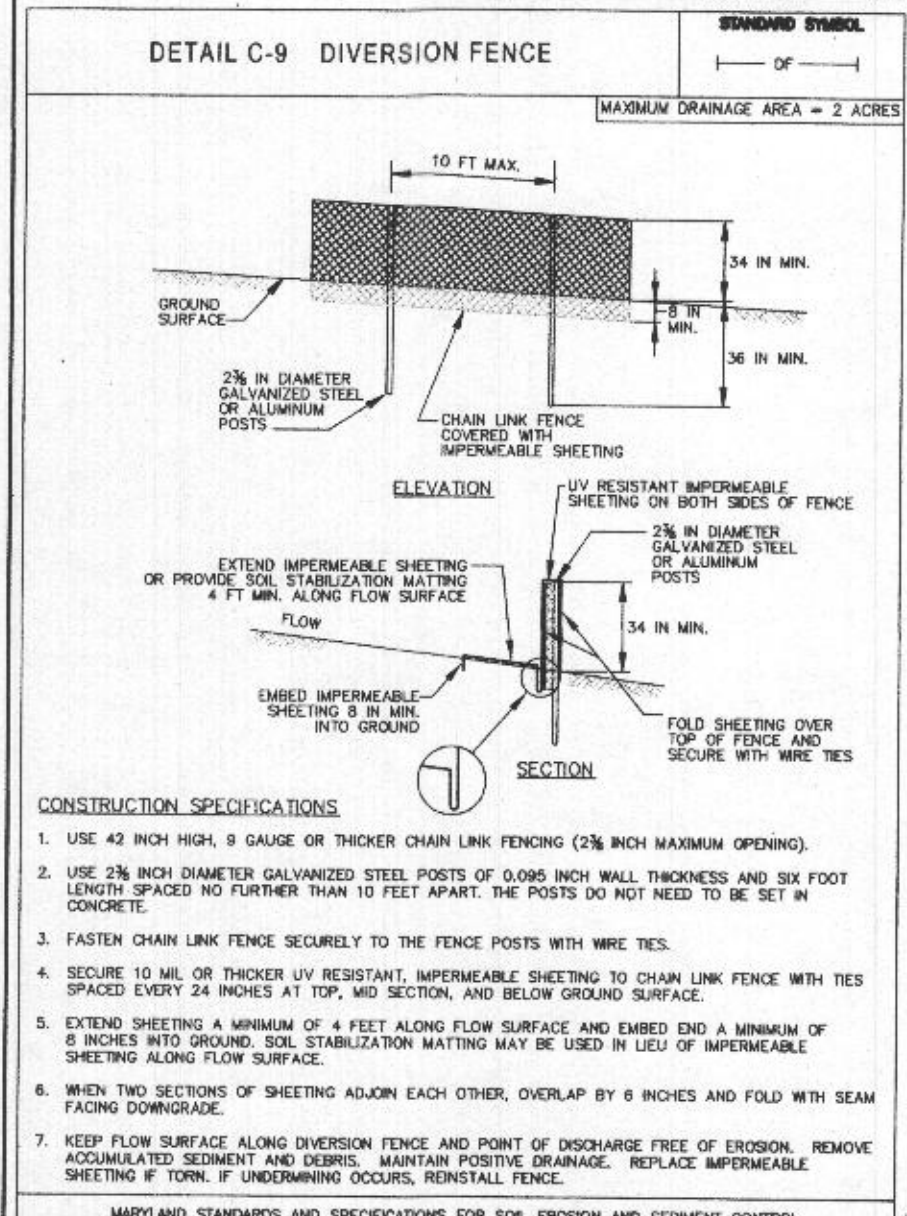

CONSTRUCTION SPECIFICATIONS

- USE 42 INCH HIGH, 9 GAUGE OR THICKER CHAIN LINK FENCING (2 1/2 INCH MAXIMUM OPENING).
- USE 2 1/2 INCH DIAMETER GALVANIZED STEEL POSTS OF 0.090 INCH WALL THICKNESS AND 36 INCH LENGTH SPACED NO FURTHER THAN 10 FEET APART. THE POSTS DO NOT NEED TO BE SET IN.
- FASTEN CHAIN LINK FENCE SECURELY TO THE FENCE POSTS WITH WIRE TIES.
- SECURE TO 1/4\"/>

CONSTRUCTION SPECIFICATIONS

- USE WOOD POSTS (1 1/2\"/>

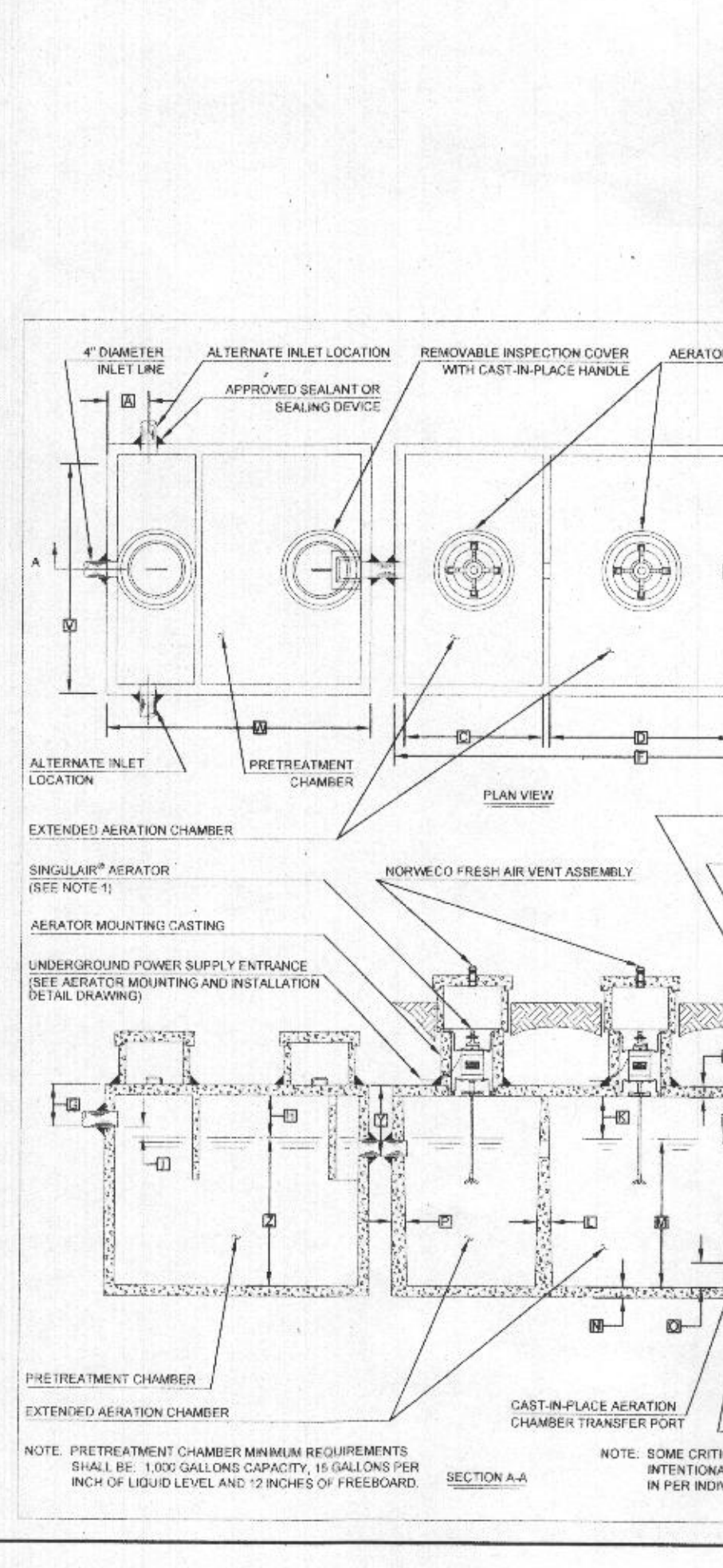

GENERAL NOTES

- SINGULAR® AFRAL® AS TESTED AND ACCEPTED BY NSI. OPERATING 60 MINUTES ON 60 MINUTES OFF.
- FALL THROUGH SINGULAR® PLANT FROM INLET INVERT TO OUTLET INVERT IS FOUR INCHES. INLET INVERT IS TWELVE INCHES BELOW TANK TOP.
- ON DEEPER INSTALLATIONS, PRECAST RISERS MUST BE USED TO EXTEND AERATOR MOUNTING CASTING AND BIO-KINETIC® SYSTEM MOUNTING CASTING TO GRADE. INSPECTION COVER ON PRETREATMENT CHAMBER MUST BE DEVELOPED TO WITHIN TWELVE INCHES OF GRADE.
- TANK REINFORCED PER ACI STD. 318.
- REMOVABLE COVERS ON RISERS WEIGH EXCESS OF SEVENTY-FIVE POUNDS EACH TO PREVENT UNAUTHORIZED ACCESS.
- CONTACT THE LOCAL LICENSED SINGULAR® DISTRIBUTOR FOR ELECTRICAL REQUIREMENTS.

CRITICAL DIMENSIONS

12\"/>

NOTE: PRETREATMENT CHAMBER MINIMUM REQUIREMENTS SHALL BE: 1,000 GALLONS CAPACITY, 16 GALLONS PER INCH OF LIQUID LEVEL AND 12 INCHES OF FREEBOARD.

NOTE: SOME CRITICAL DIMENSIONS ARE INTENTIONALLY LEFT BLANK TO BE FILLED IN PER INDIVIDUAL JOB SITE SPECIFICATIONS.

NOTE: TOTAL SYSTEM CAPACITY: 2,300 GALLONS RATED CAPACITY: 1,000 GALLONS PER DAY.

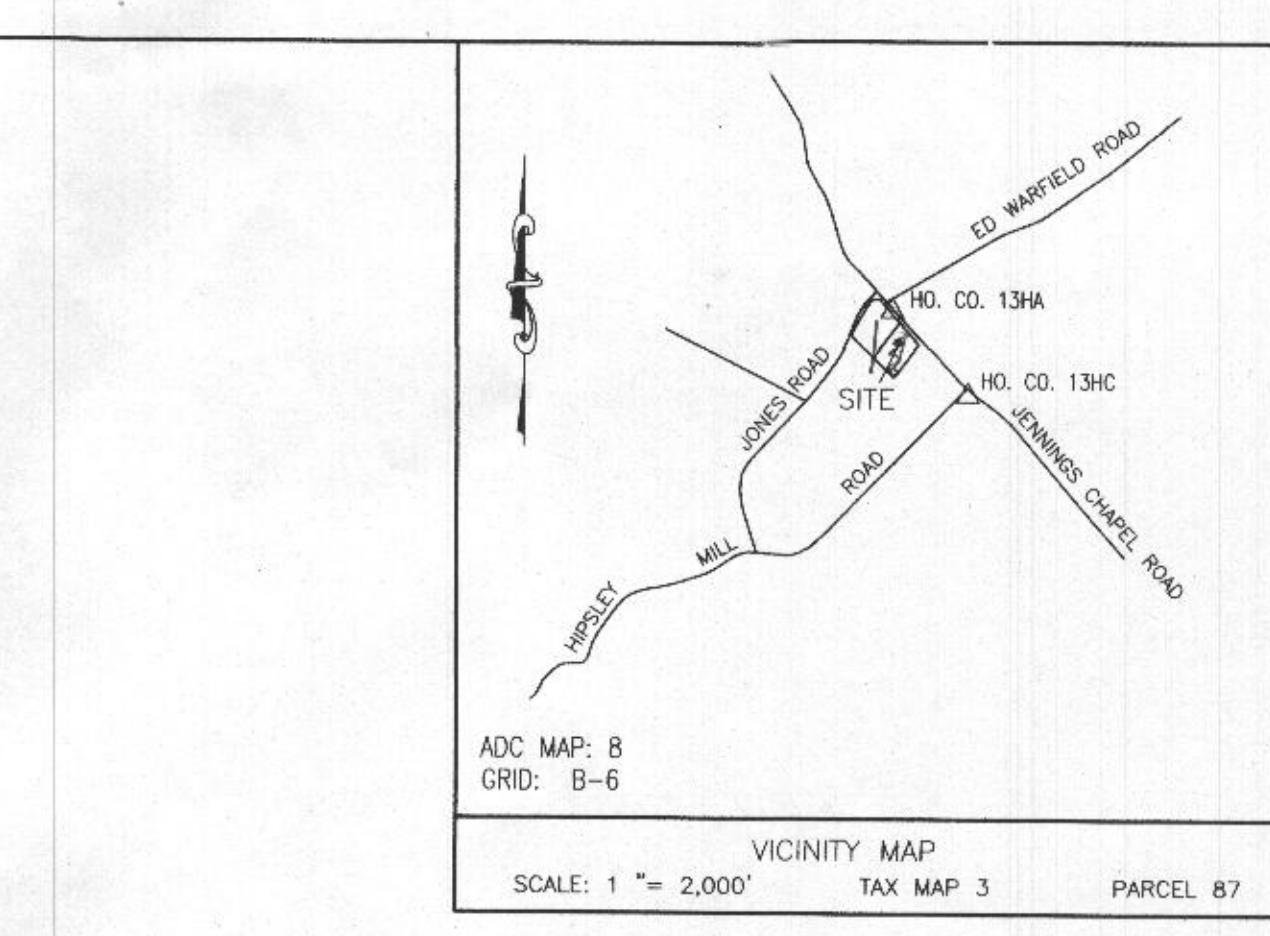
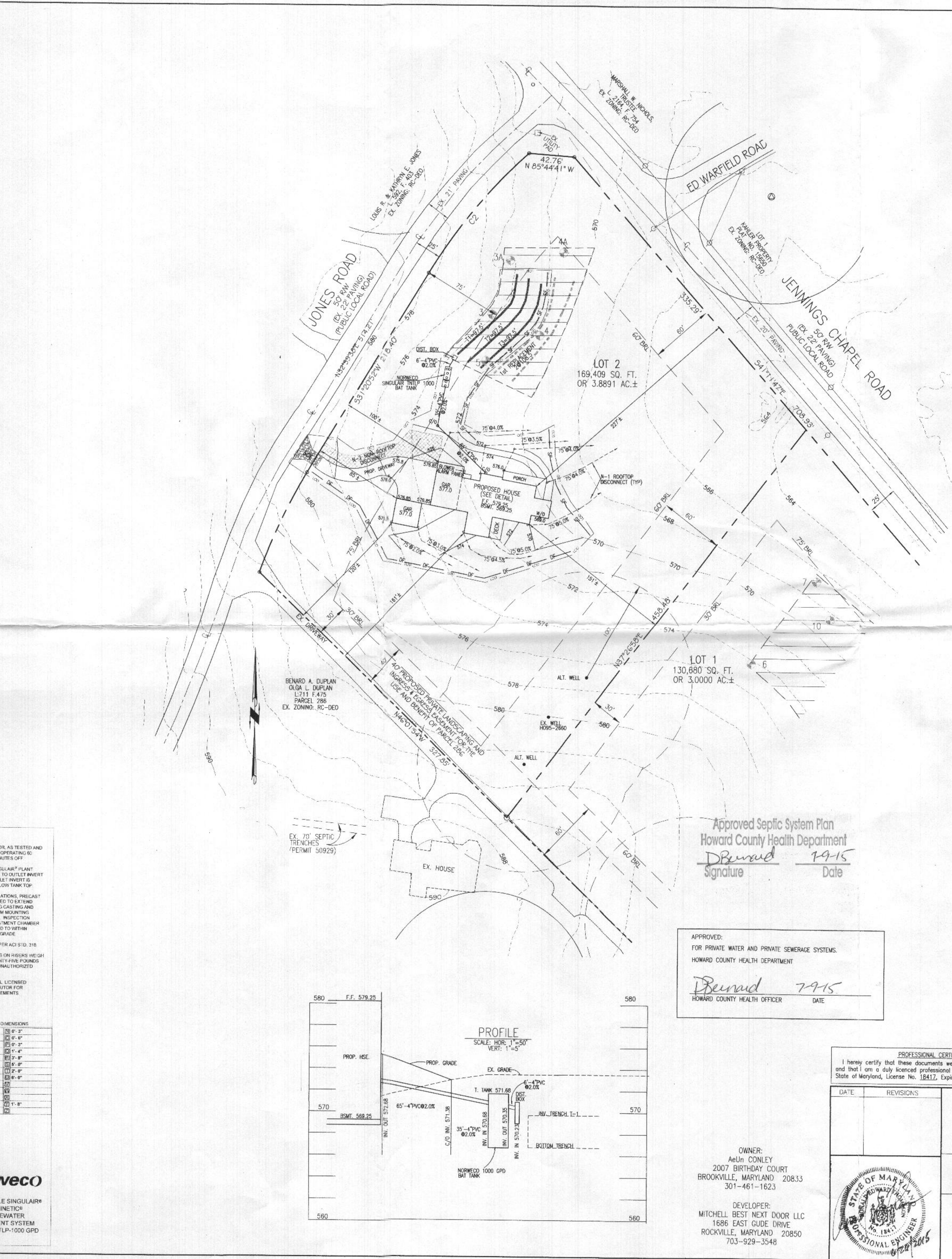

GENERAL NOTES:

- THE EXISTING TOPOGRAPHY IS TAKEN FROM A FIELD RUN SURVEY WITH MAXIMUM TWO FOOT CONTOUR INTERVALS PREPARED BY VANMAR ASSOCIATES, INC., DATED OCTOBER 29, 2013.
- THE EXISTING WELLS SHOWN ON THIS PLAN HAVE BEEN FIELD LOCATED BY VANMAR ASSOCIATES OR TAKEN FROM AVAILABLE RECORDS AND ACCURATELY SHOWN.
- ZONING DISTRICT: RC-DEO
- LIMIT OF DISTURBANCE (LOD) = 28,850 SQ. FT.
- THERE ARE NO STREAMS, PONDS, FLOODPLAINS OR WETLANDS ON THIS LOT.
- STORMWATER MANAGEMENT IS PROVIDED UNDER CHAPTER 5. OF THE 2009 REVISIONS TO THE 2000 MD STORMWATER DESIGN MANUAL. THESE REQUIREMENTS ARE BEING MET BY THE USE OF ROOFTOP AND NON-ROOFTOP DISCONNECTIONS. ALL ONLOT STORMWATER MANAGEMENT IS SUBJECT TO THE DECLARATION OF COVENANTS RECORDED SIMULTANEOUSLY WITH THE PLAT.

SEPTIC SYSTEM TRENCH DESIGN

INITIAL NUMBER OF BEDROOMS = 7
 APPLICATION RATE = 0.6 GPD / sq.ft.
 DESIGN FLOW: 150 GPD X 7 BEDROOMS = 1050 GPD
 1050 GPD / 0.6 GPD/sq.ft. = 1750 sq.ft.
 1750 sq.ft. / 3 ft. WIDE TRENCH = 583.33 LF TRENCH
 583.33 LF TRENCH X 0.50 REDUCTION CREDIT = 292 LF TRENCH
 TRENCH 1 (T1) EX. GRD=573.7 - INV. TRENCH=569.7 - B. TRENCH=566.7
 TRENCH 2 (T2) EX. GRD=573.0 - INV. TRENCH=569.0 - B. TRENCH=566.0
 TRENCH 3 (T3) EX. GRD=572.3 - INV. TRENCH=568.3 - B. TRENCH=565.3

1st REPLACEMENT

APPLICATION RATE = 0.8 GPD / sq.ft.
 DESIGN FLOW: 150 GPD X 7 BEDROOMS = 1050 GPD
 1050 GPD / 0.8 GPD/sq.ft. = 1312.5 sq.ft.
 1312.5 sq.ft. / 3 ft. WIDE TRENCH = 437.5 LF TRENCH
 437.5 LF TRENCH X 0.50 REDUCTION CREDIT = 219 LF TRENCH

BAT SITE PLAN NOTES:

- ANY CHANGE TO THE LOCATIONS OR DEPTHS TO ANY COMPONENTS MUST BE APPROVED BY THE ENGINEER AND THE HOWARD COUNTY HEALTH DEPARTMENT PRIOR TO INSTALLATION. A REVISED SITE PLAN MAY BE REQUIRED.
- MAXIMUM COVER OVER THE BAT PER MANUFACTURERS SPECIFICATION IS 3 FEET.
- THE BLOWER MAY NOT BE LOCATED MORE THAN 100 FEET FROM THE TANK BASED ON MANUFACTURERS SPECIFICATIONS.
- THE BAT SYSTEM SHALL BE MAINTAINED AND OPERATED FOR THE LIFE OF THE SYSTEM.
- THE BAT SHALL BE OPERATED AND MAINTAINED BY A CERTIFIED SERVICE PROVIDER.
- WITHIN ONE MONTH OF INSTALLATION, A PERSON INSTALLING THE BAT SYSTEM SHALL REPORT TO THE MARYLAND DEPARTMENT OF THE ENVIRONMENT (MDE) IN A MANNER ACCEPTABLE TO MDE, THE ADDRESS AND DATE OF COMPLETION OF THE BAT INSTALLATION AND TYPE OF BAT INSTALLED.
- ELECTRICAL WORK FOR THE BAT INSTALLATION MUST BE PERFORMED BY A LICENSED ELECTRICIAN.
- AN AGREEMENT AND EASEMENT MUST BE COMPLETED AND SIGNED BY ALL APPLICABLE PARTIES, AND RECORDED IN LAND RECORDS OF HOWARD COUNTY.
- THE HEALTH DEPARTMENT REQUIRES DOCUMENTATION FOR THE START UP CERTIFICATION FROM THE MANUFACTURER PRIOR TO FINAL APPROVAL OF INSTALLATION.

Approved Septic System Plan
 Howard County Health Department
 Signature: *Bernard* 7-9-15
 Date

APPROVED:
 FOR PRIVATE WATER AND PRIVATE SEWERAGE SYSTEMS.
 HOWARD COUNTY HEALTH DEPARTMENT
 Signature: *Bernard* 7-9-15
 HOWARD COUNTY HEALTH OFFICER DATE

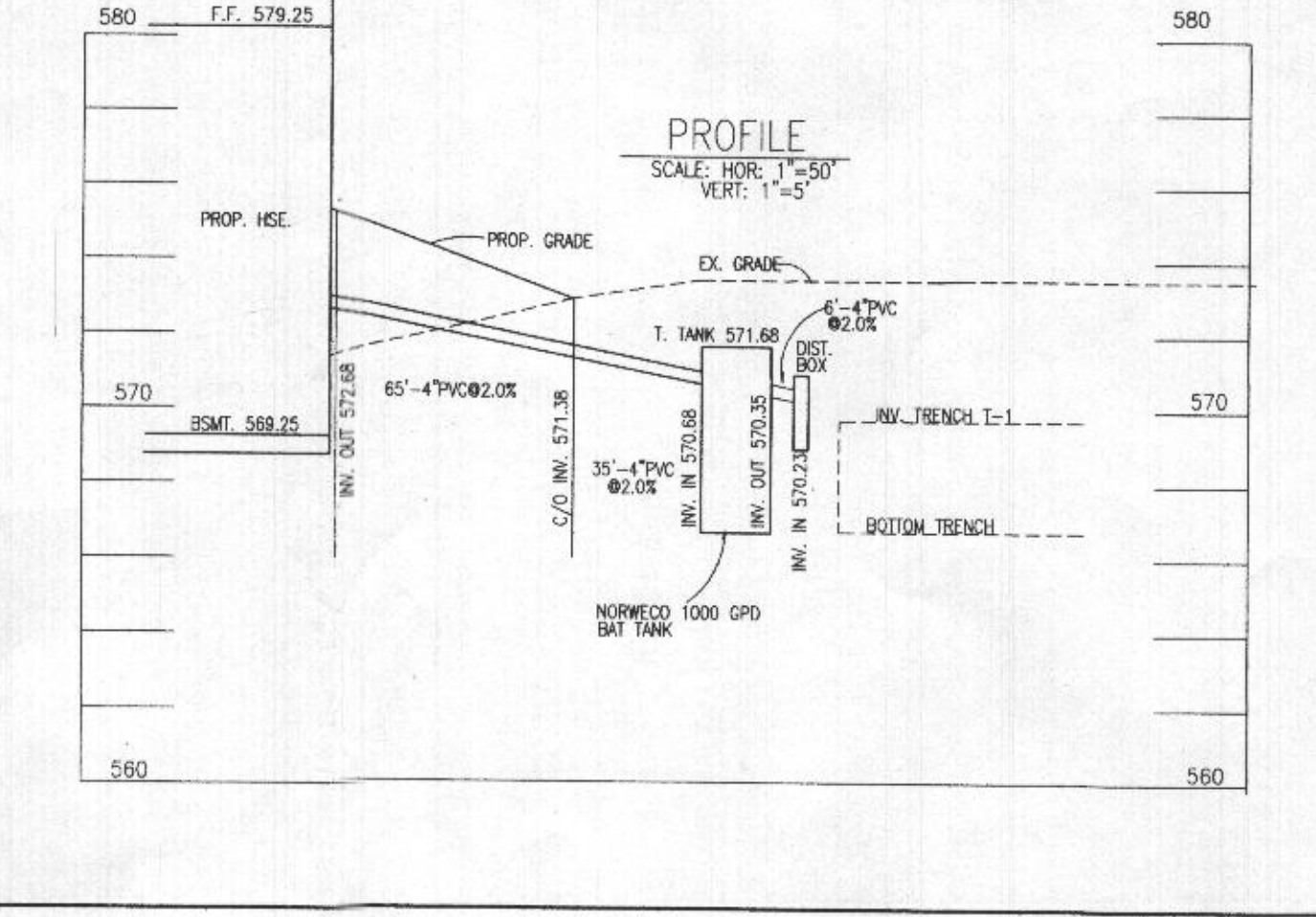
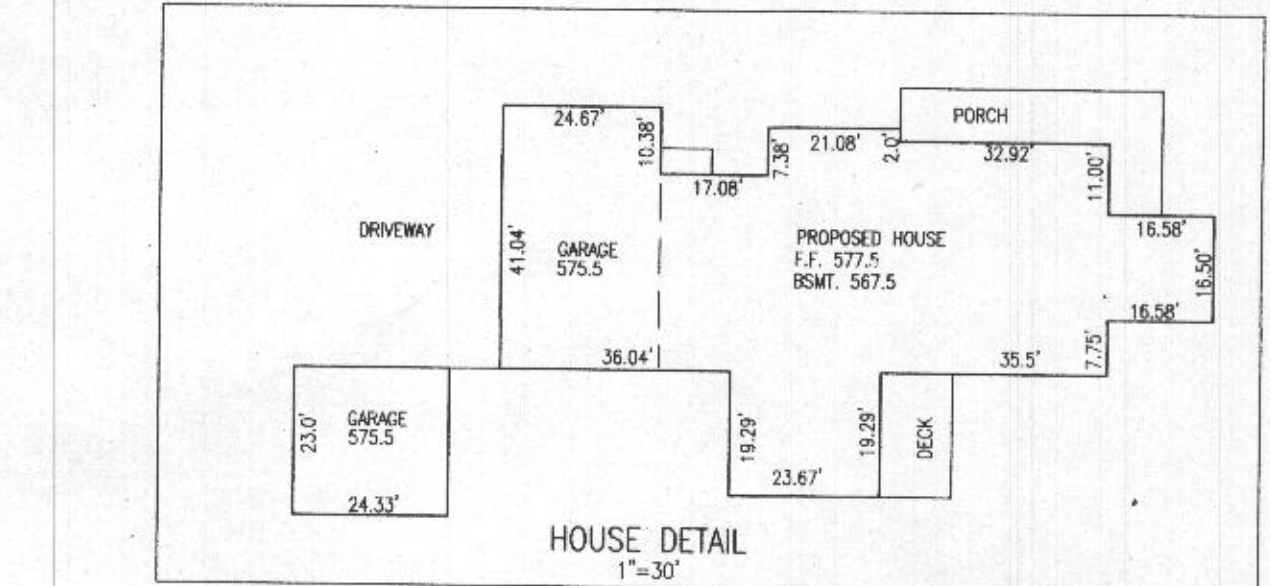

PROFESSIONAL CERTIFICATION

I hereby certify that these documents were prepared or approved by me, and that I am a duly licensed professional engineer under the laws of the State of Maryland, License No. 18412. Expiration Date: 9-18-18.

DATE: _____ REVISIONS: _____

PLOT PLAN
 SITE PLAN FOR BAIT TECHNOLOGY
DUPLAN SUBDIVISION
 LOT 2
 #3140 JONES ROAD

TAX MAP: 13 ELECTION DISTRICT: No. 4 SCALE: 1" = 50'
 GRID NO: 22 HOWARD COUNTY, MARYLAND DATE: JUNE, 2015
 PARCEL NO: 87 EX. ZONING: RC-DEO SHEET 1 OF 1

OWNER:
 Aelin Conley
 2007 BIRTHDAY COURT
 BROOKVILLE, MARYLAND 20833
 301-461-1623

DEVELOPER:
 MITCHELL BEST NEXT DOOR LLC
 1886 EAST GUDE DRIVE
 ROCKVILLE, MARYLAND 20850
 703-929-3548

VANMAR ASSOCIATES, INC.
 Engineers Surveyors Planners
 310 South Main Street Mount Airy, Maryland 21771
 (301) 829-2890 (301) 831-5015 (410) 549-2751
 Fax (301) 831-5603 ©Copyright, Latest Date Shown

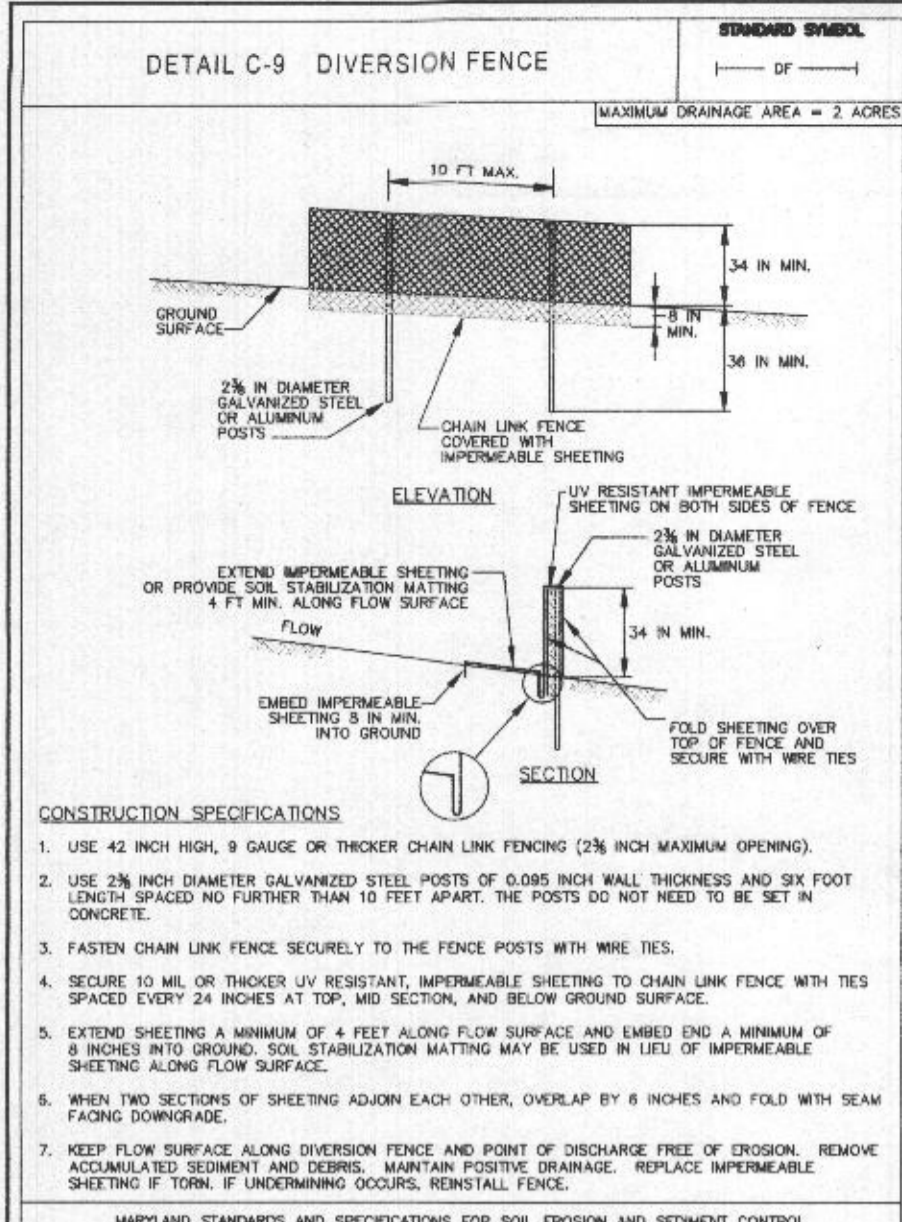

CONSTRUCTION SPECIFICATIONS

- USE 42 INCH HIGH, 9 GAUGE OR THICKER CHAIN LINK FENCING (2 1/2 INCH MAXIMUM OPENING).
- USE 2 1/2 INCH DIAMETER GALVANIZED STEEL POSTS OF 0.095 INCH WALL THICKNESS AND SIX FOOT LENGTHS SPACED NO FURTHER THAN 10 FEET APART. THE POSTS DO NOT NEED TO BE SET IN CONCRETE.
- FASTEN CHAIN LINK FENCE SECURELY TO THE FENCE POSTS WITH WIRE TIES.
- SECURE 10 MIL OR THICKER UV RESISTANT IMPERMEABLE SHEETING TO CHAIN LINK FENCING WITH TIES SPACED EVERY 24 INCHES AT TOP AND SECTION AND BELOW GROUND SURFACE.
- EXTEND SHEETING A MINIMUM OF 4 FEET ALONG FLOW SURFACE AND LAPPED END A MINIMUM OF 8 INCHES INTO GROUND. SOL STABILIZATION MATTING MAY BE USED IN LIEU OF IMPERMEABLE SHEETING ALONG FLOW SURFACE.
- WHEN TWO SECTIONS OF SHEETING ADJOIN EACH OTHER, OVERLAP BY 6 INCHES AND FOLD WITH SEAM FACING DOWNGRADE.
- KEEP FLOW SURFACE ALONG DIVERSION FENCE AND POINT OF DISCHARGE FREE OF DEBRIS. REMOVE ACCUMULATED SEDIMENT AND DEBRIS. MAINTAIN POSITIVE DRAINAGE. REPLACE IMPERMEABLE SHEETING IF TORN IF UNDERMINING OCCURS. REINSTALL FENCE.

MARYLAND STANDARDS AND SPECIFICATIONS FOR SOIL EROSION AND SEDIMENT CONTROL

U.S. DEPARTMENT OF AGRICULTURE 2011 U.S. DEPARTMENT OF ENVIRONMENTAL NATURAL RESOURCES CONSERVATION SERVICE 2011 MARYLAND DEPARTMENT OF ENVIRONMENTAL WATER MANAGEMENT ADMINISTRATION

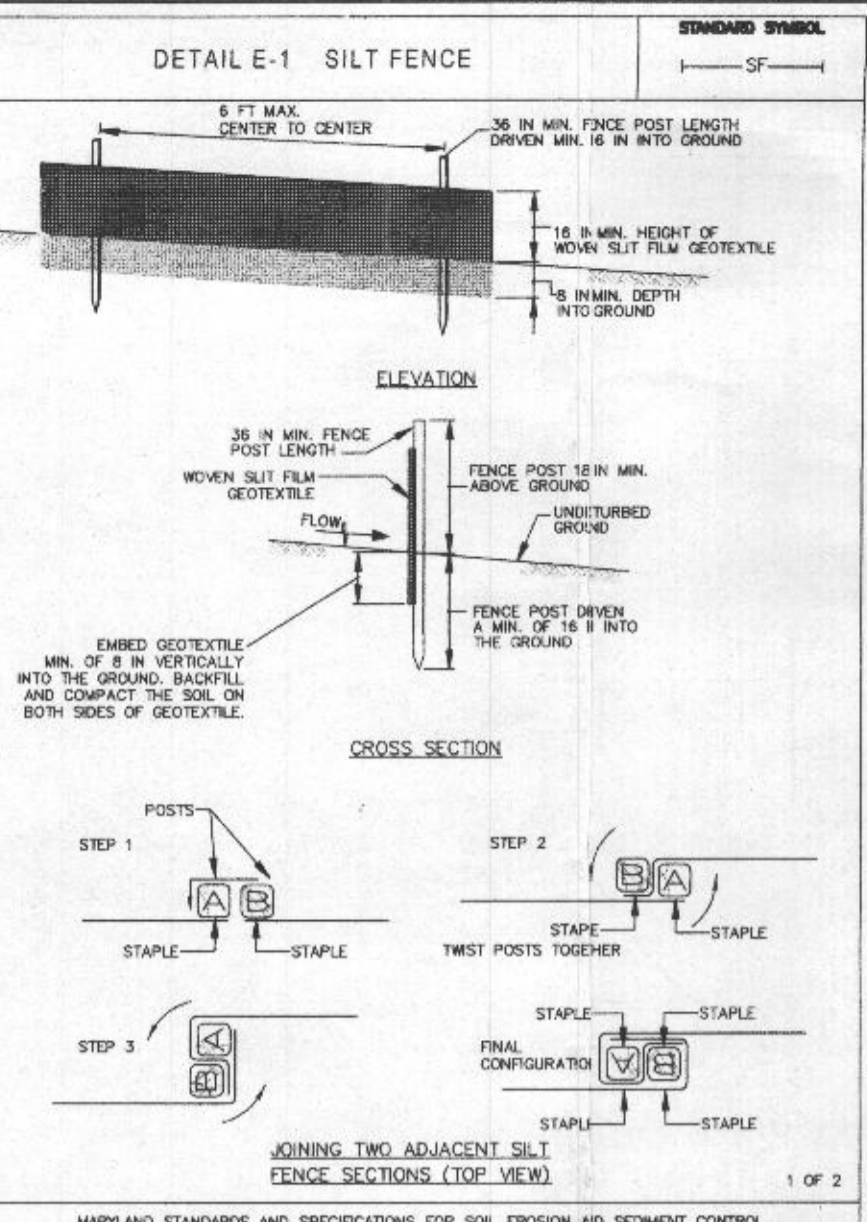

CONSTRUCTION SPECIFICATIONS

- USE WOOD POSTS 1 1/2 X 1 1/2 X 1/4 INCH (MINIMUM) SQUARE CUT OF SOUND QUALITY HARDWOOD. AS AN ALTERNATIVE TO WOODEN POST USE STANDARD 1 1/2 OR 1 1/4 SECTION STEEL POSTS WEIGHING NOT LESS THAN 1 POUND PER LINEAR FOOT.
- USE 36 INCH MINIMUM POSTS DRIVEN 16 INCH MINIMUM INTO GROUND TO MORE THAN 4 FEET APART.
- USE WOVEN SILT FILTER GEOTEXTILE AS SPECIFIED IN SECTION H-1 MATERIALS AND FASTEN GEOTEXTILE SECURELY TO UPDRAPE SIDE OF FENCE POSTS WITH WIRE TIES OR STAPLES AT TOP AND MID-SECTION.
- PROVIDE MANUFACTURER CERTIFICATION TO THE AUTHORIZED REPRESENTATIVE OF THE INSPECTION/ENFORCEMENT AUTHORITY SHOWING THAT THE GEOTEXTILE USED MEETS THE REQUIREMENTS IN SECTION H-1 MATERIALS.
- EMBED GEOTEXTILE A MINIMUM OF 8 INCHES VERTICALLY INTO THE GROUND. BACKFILL AND COMPACT THE SOIL ON BOTH SIDES OF FABRIC.
- WHEN TWO SECTIONS OF GEOTEXTILE ADJOIN OVERLAP, TWIST, AND STAPLE TO POST IN ACCORDANCE WITH THIS DETAIL.
- EXTEND BOTH ENDS OF THE SILT FENCE A MINIMUM OF FIVE HORIZONTAL FEET UPDRAPE AT 45 DEGREES TO THE MAIN FENCE ALIGNMENT TO PREVENT RUNOFF FROM JOINS AROUND THE ENDS OF THE SILT FENCE.
- REMOVE ACCUMULATED SEDIMENT AND DEBRIS WHEN BULGES DEVELOP IN SILT FENCE OR WHEN SEDIMENT REACHES 25% OF FENCE HEIGHT. REPLACE GEOTEXTILE IF TORN IF UNDERMINING OCCURS. REINSTALL FENCE.

MARYLAND STANDARDS AND SPECIFICATIONS FOR SOIL EROSION AND SEDIMENT CONTROL

U.S. DEPARTMENT OF AGRICULTURE 2011 U.S. DEPARTMENT OF ENVIRONMENTAL NATURAL RESOURCES CONSERVATION SERVICE 2011 MARYLAND DEPARTMENT OF ENVIRONMENTAL WATER MANAGEMENT ADMINISTRATION

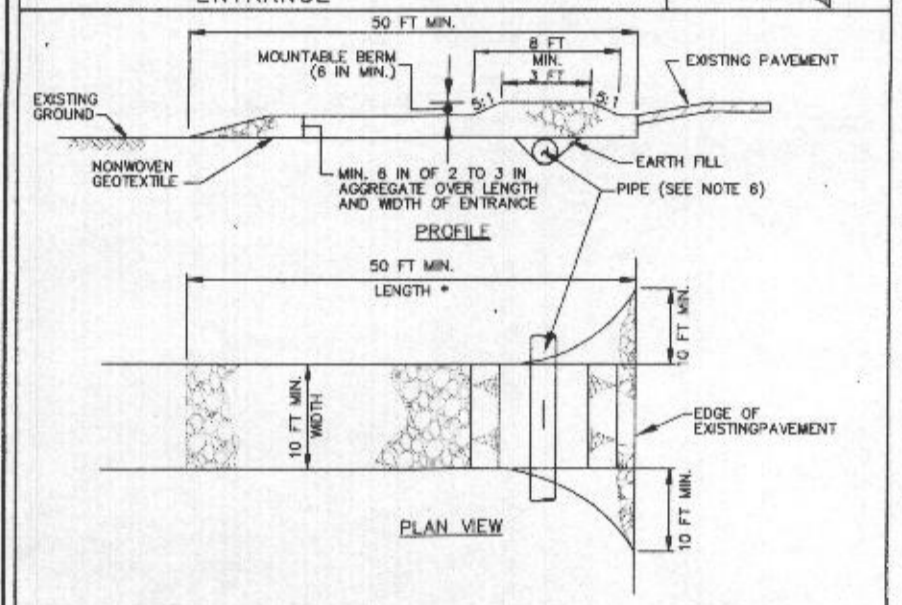

CONSTRUCTION SPECIFICATIONS

- PLACE STABILIZED CONSTRUCTION ENTRANCE IN ACCORDANCE WITH THE APPROVED PLAN. VEHICLES MUST TRAVEL OVER THE ENTIRE LENGTH OF THE ENTRANCE. USE MINIMUM LENGTH OF 50 FEET (100 FEET FOR SINGLE RESIDENCE LOTS). USE MINIMUM WIDTH OF 10 FEET. PLACE SIDE TO FEET MINIMUM AT THE EXISTING ROAD TO PROVIDE A TURNING RADIUS.
- PIPE ALL SURFACE WATER FLOWING TO OR DIVERTED TOWARD THE SIDE UNDER THE ENTRANCE. MAINTAIN POSITIVE DRAINAGE. PROTECT PIPE INSTALLED THROUGH THE SIDE WITH A MOUNTABLE BERM WITH 4 SIDES AND A MINIMUM OF 12 INCHES OF STONE OVER THE PIPE. PROVIDE PIPE AS SPECIFIED ON APPROVED PLAN. WHEN THE SIDE IS LOCATED AT A HIGH SPOT AND HAS NO DRAINAGE TO CONVEY, A PIPE IS NOT NECESSARY. A MOUNTABLE BERM IS REQUIRED WHEN SIDE IS NOT LOCATED AT A HIGH SPOT.
- PREPARE SUBGRADE AND PLACE NONWOVEN GEOTEXTILE AS SPECIFIED IN SECTION H-1 MATERIALS.
- PLACE CURED AGGREGATE (2 TO 3 INCHES IN SIZE) OR EQUIVALENT RECYCLED CONCRETE (WITHOUT REBAR) AT LEAST 6 INCHES DEEP OVER THE LENGTH AND WIDTH OF THE SIDE.
- MAINTAIN ENTRANCE IN A CONDITION THAT MINIMIZES TRACKING OF SEDIMENT. ADD STONE OR MAKE OTHER REPAIRS AS CONDITIONS DEMAND TO MAINTAIN CLEAR, STABLE BERM, AND SPECIFIED DIMENSIONS. IMMEDIATELY REMOVE STONE AND/OR SEDIMENT SPILLED, DROPPED, OR TRACKED ONTO ADJACENT ROADWAY BY VEHICLES SERVING AND/OR SERVING. WASHING ROADWAY TO REMOVE MUD TRACKS ONTO PAVEMENT IS NOT ACCEPTABLE UNLESS WASH WATER IS DIRECTED TO AN APPROVED SEDIMENT CONTROL PRACTICE.

MARYLAND STANDARDS AND SPECIFICATIONS FOR SOIL EROSION AND SEDIMENT CONTROL

U.S. DEPARTMENT OF AGRICULTURE 2011 U.S. DEPARTMENT OF ENVIRONMENTAL NATURAL RESOURCES CONSERVATION SERVICE 2011 MARYLAND DEPARTMENT OF ENVIRONMENTAL WATER MANAGEMENT ADMINISTRATION

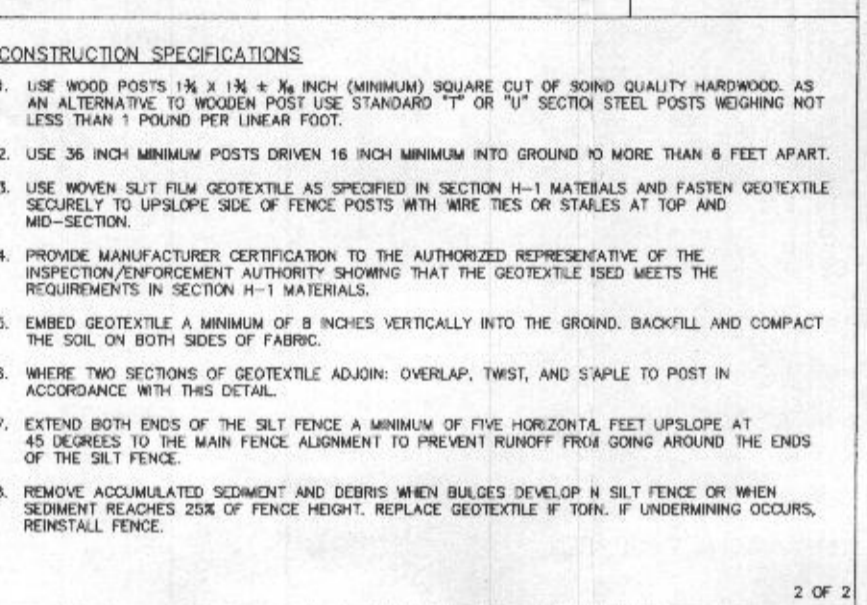

CONSTRUCTION SPECIFICATIONS

- USE WOOD POSTS 1 1/2 X 1 1/2 X 1/4 INCH (MINIMUM) SQUARE CUT OF SOUND QUALITY HARDWOOD. AS AN ALTERNATIVE TO WOODEN POST USE STANDARD 1 1/2 OR 1 1/4 SECTION STEEL POSTS WEIGHING NOT LESS THAN 1 POUND PER LINEAR FOOT.
- USE 36 INCH MINIMUM POSTS DRIVEN 16 INCH MINIMUM INTO GROUND TO MORE THAN 4 FEET APART.
- USE WOVEN SILT FILTER GEOTEXTILE AS SPECIFIED IN SECTION H-1 MATERIALS AND FASTEN GEOTEXTILE SECURELY TO UPDRAPE SIDE OF FENCE POSTS WITH WIRE TIES OR STAPLES AT TOP AND MID-SECTION.
- PROVIDE MANUFACTURER CERTIFICATION TO THE AUTHORIZED REPRESENTATIVE OF THE INSPECTION/ENFORCEMENT AUTHORITY SHOWING THAT THE GEOTEXTILE USED MEETS THE REQUIREMENTS IN SECTION H-1 MATERIALS.
- EMBED GEOTEXTILE A MINIMUM OF 8 INCHES VERTICALLY INTO THE GROUND. BACKFILL AND COMPACT THE SOIL ON BOTH SIDES OF FABRIC.
- WHEN TWO SECTIONS OF GEOTEXTILE ADJOIN OVERLAP, TWIST, AND STAPLE TO POST IN ACCORDANCE WITH THIS DETAIL.
- EXTEND BOTH ENDS OF THE SILT FENCE A MINIMUM OF FIVE HORIZONTAL FEET UPDRAPE AT 45 DEGREES TO THE MAIN FENCE ALIGNMENT TO PREVENT RUNOFF FROM JOINS AROUND THE ENDS OF THE SILT FENCE.
- REMOVE ACCUMULATED SEDIMENT AND DEBRIS WHEN BULGES DEVELOP IN SILT FENCE OR WHEN SEDIMENT REACHES 25% OF FENCE HEIGHT. REPLACE GEOTEXTILE IF TORN IF UNDERMINING OCCURS. REINSTALL FENCE.

MARYLAND STANDARDS AND SPECIFICATIONS FOR SOIL EROSION AND SEDIMENT CONTROL

U.S. DEPARTMENT OF AGRICULTURE 2011 U.S. DEPARTMENT OF ENVIRONMENTAL NATURAL RESOURCES CONSERVATION SERVICE 2011 MARYLAND DEPARTMENT OF ENVIRONMENTAL WATER MANAGEMENT ADMINISTRATION

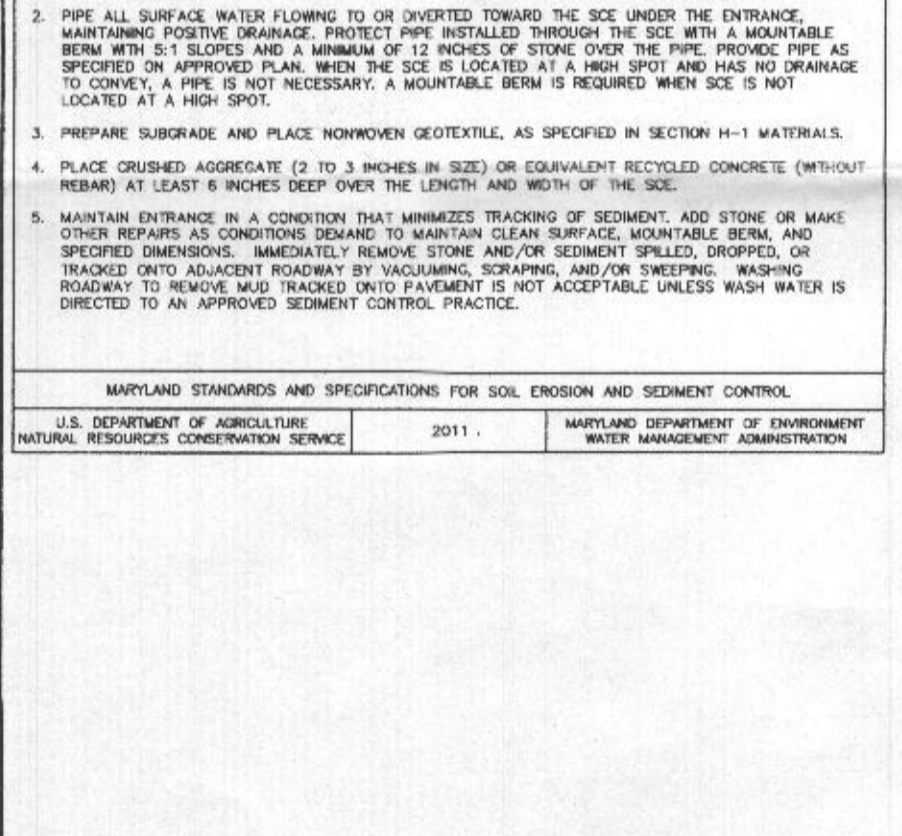

CONSTRUCTION SPECIFICATIONS

- PLACE STABILIZED CONSTRUCTION ENTRANCE IN ACCORDANCE WITH THE APPROVED PLAN. VEHICLES MUST TRAVEL OVER THE ENTIRE LENGTH OF THE ENTRANCE. USE MINIMUM LENGTH OF 50 FEET (100 FEET FOR SINGLE RESIDENCE LOTS). USE MINIMUM WIDTH OF 10 FEET. PLACE SIDE TO FEET MINIMUM AT THE EXISTING ROAD TO PROVIDE A TURNING RADIUS.
- PIPE ALL SURFACE WATER FLOWING TO OR DIVERTED TOWARD THE SIDE UNDER THE ENTRANCE. MAINTAIN POSITIVE DRAINAGE. PROTECT PIPE INSTALLED THROUGH THE SIDE WITH A MOUNTABLE BERM WITH 4 SIDES AND A MINIMUM OF 12 INCHES OF STONE OVER THE PIPE. PROVIDE PIPE AS SPECIFIED ON APPROVED PLAN. WHEN THE SIDE IS LOCATED AT A HIGH SPOT AND HAS NO DRAINAGE TO CONVEY, A PIPE IS NOT NECESSARY. A MOUNTABLE BERM IS REQUIRED WHEN SIDE IS NOT LOCATED AT A HIGH SPOT.
- PREPARE SUBGRADE AND PLACE NONWOVEN GEOTEXTILE AS SPECIFIED IN SECTION H-1 MATERIALS.
- PLACE CURED AGGREGATE (2 TO 3 INCHES IN SIZE) OR EQUIVALENT RECYCLED CONCRETE (WITHOUT REBAR) AT LEAST 6 INCHES DEEP OVER THE LENGTH AND WIDTH OF THE SIDE.
- MAINTAIN ENTRANCE IN A CONDITION THAT MINIMIZES TRACKING OF SEDIMENT. ADD STONE OR MAKE OTHER REPAIRS AS CONDITIONS DEMAND TO MAINTAIN CLEAR, STABLE BERM, AND SPECIFIED DIMENSIONS. IMMEDIATELY REMOVE STONE AND/OR SEDIMENT SPILLED, DROPPED, OR TRACKED ONTO ADJACENT ROADWAY BY VEHICLES SERVING AND/OR SERVING. WASHING ROADWAY TO REMOVE MUD TRACKS ONTO PAVEMENT IS NOT ACCEPTABLE UNLESS WASH WATER IS DIRECTED TO AN APPROVED SEDIMENT CONTROL PRACTICE.

MARYLAND STANDARDS AND SPECIFICATIONS FOR SOIL EROSION AND SEDIMENT CONTROL

U.S. DEPARTMENT OF AGRICULTURE 2011 U.S. DEPARTMENT OF ENVIRONMENTAL NATURAL RESOURCES CONSERVATION SERVICE 2011 MARYLAND DEPARTMENT OF ENVIRONMENTAL WATER MANAGEMENT ADMINISTRATION

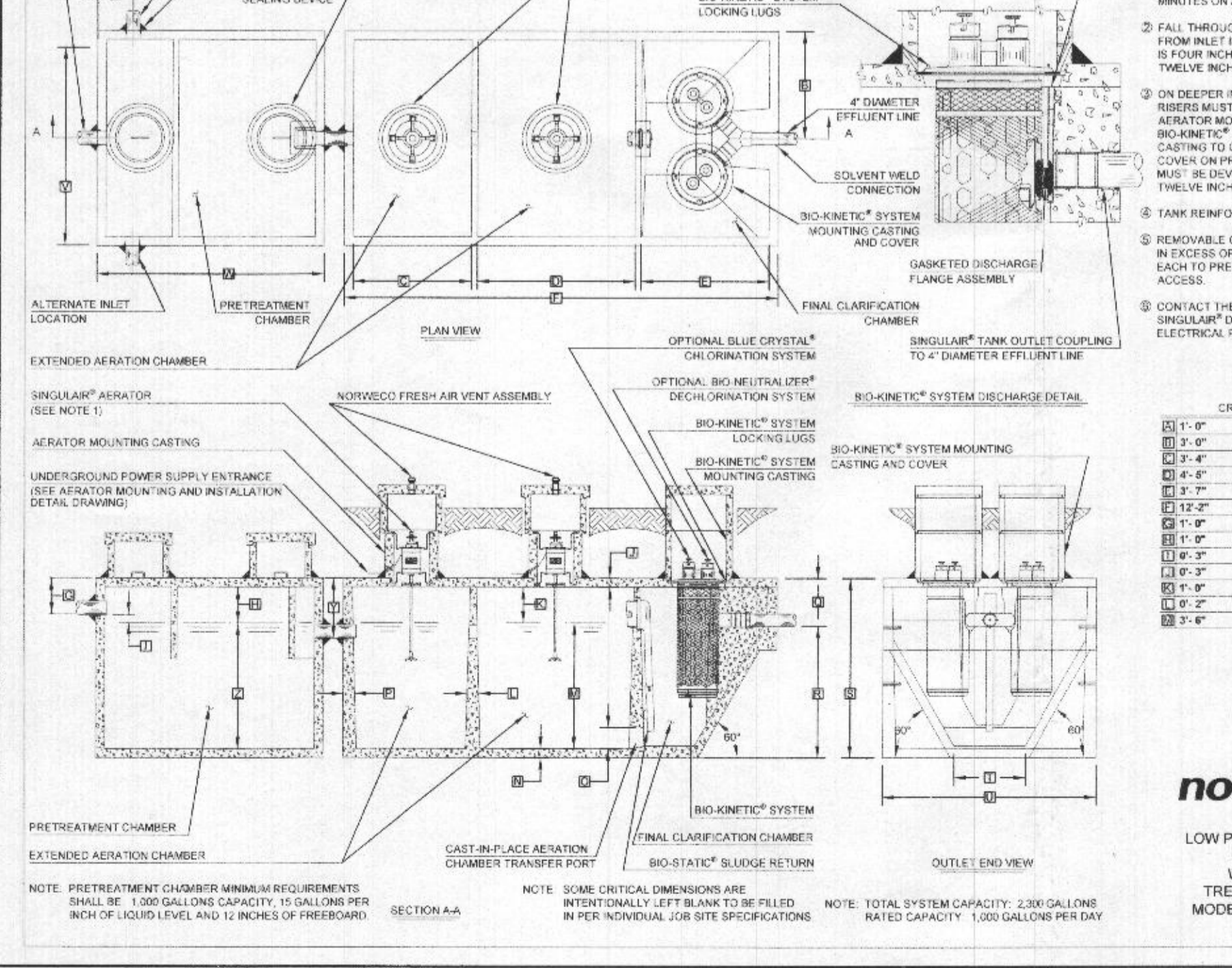

GENERAL NOTES

- SINGULAR® AERATOR, AS TESTED AND ACCEPTED BY MEET OPERATORS' MINUTES ON 1/30 MINUTES OFF.
- FALL THROUGH SINGULAR® PLANT FROM INLET INVERT TO OUTLET INVERT IS FOUR INCHES. INLET INVERT IS TWELVE INCHES BELOW TANK TOP.
- ON DEEPER INSTALLATIONS, PRECAST RUSTERS MUST BE USED TO EXTEND AERATOR MOUNTING CASTING AND BIO-KINETIC SYSTEM MOUNTING CASTING TO GRADE. INSPECTION COVER ON PRE-TREATMENT CHAMBER MUST BE DEVELOPED TO WITHIN TWELVE INCHES OF GRADE.
- TANK REINFORCED PER ACI STD. 318.
- REMOVABLE COVERS ON RISERS ARE IN EXCESS OF SEVENTY-FIVE POUNDS EACH TO PREVENT UNAUTHORIZED ACCESS.
- CONTACT THE LOCAL LICENSED SINGULAR® DISTRIBUTOR FOR ELECTRICAL REQUIREMENTS.

CRITICAL DIMENSIONS

1'-0"	0'-3"
2'-0"	0'-6"
3'-0"	0'-9"
4'-0"	1'-2"
5'-0"	1'-6"
6'-0"	1'-9"
7'-0"	2'-3"
8'-0"	2'-6"
9'-0"	2'-9"
10'-0"	3'-3"
11'-0"	3'-6"
12'-0"	3'-9"

LOW PROFILE SINGULAR® BIO-KINETIC WASTEWATER TREATMENT SYSTEM MODEL T1N1LP-1000 GPD

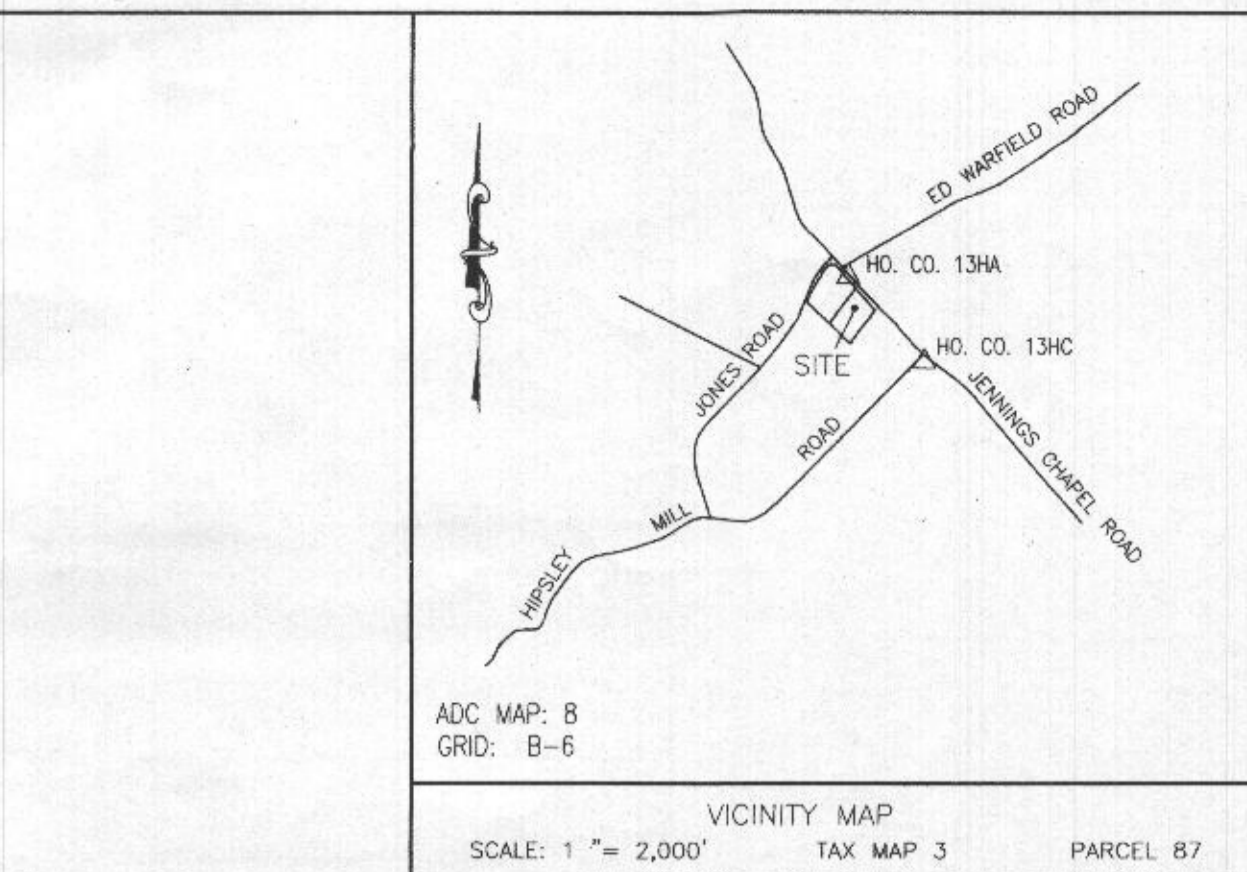
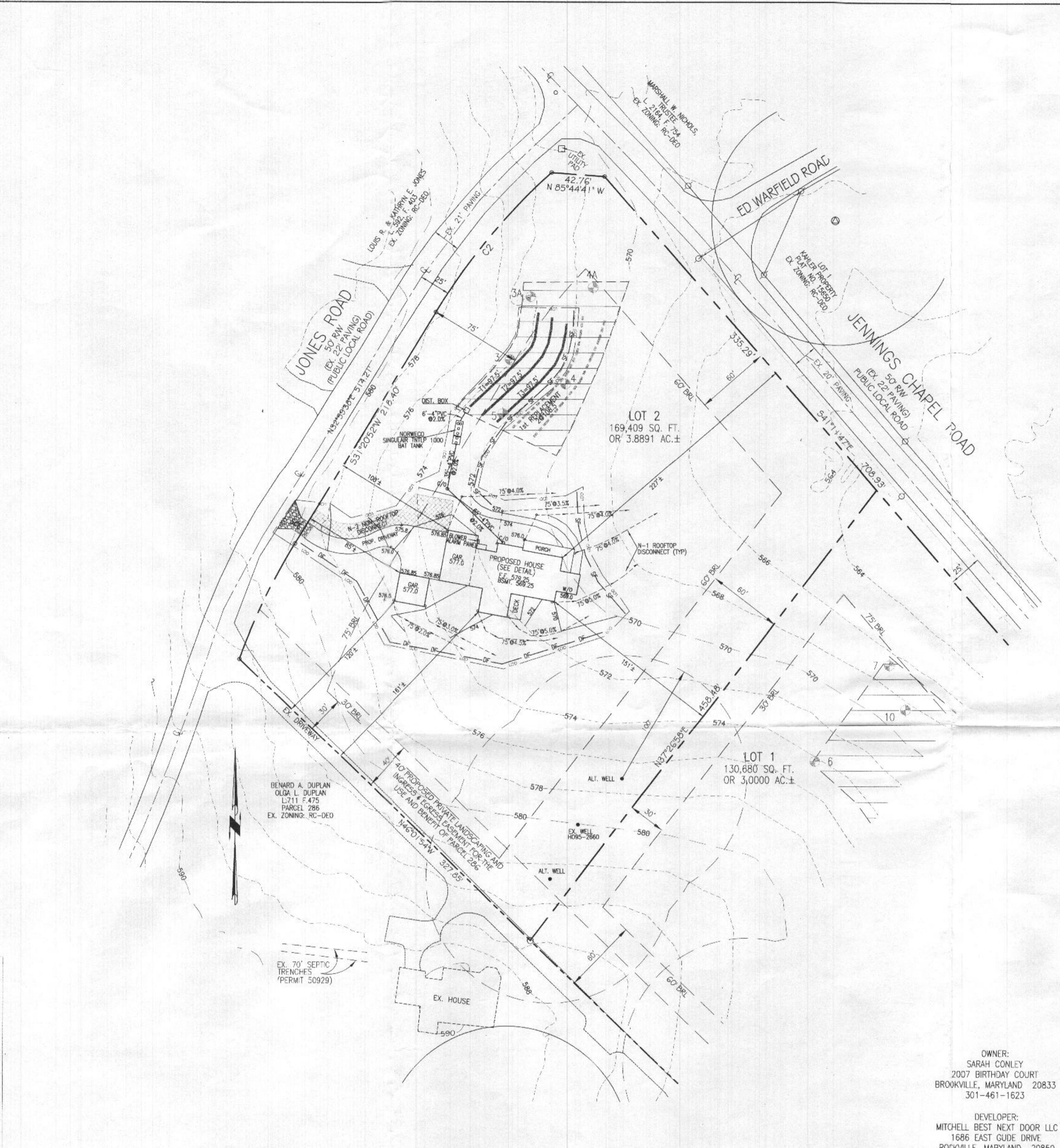

GENERAL NOTES:

- THE EXISTING TOPOGRAPHY IS TAKEN FROM A FIELD RUN SURVEY WITH MAXIMUM TWO FOOT CONTOUR INTERVALS PREPARED BY VANMAR ASSOCIATES, INC. DATED OCTOBER 29, 2013.
- THE EXISTING WELLS SHOWN ON THIS PLAN HAVE BEEN FIELD LOCATED BY VANMAR ASSOCIATES OR TAKEN FROM AVAILABLE RECORDS AND ACCURATELY SHOWN.
- ZONING DISTRICT: RC-DEO
- LIMIT OF DISTURBANCE (LOD) = 28,850 SQ. FT.
- THERE ARE NO STREAMS, PONDS, FLOODPLAINS OR WETLANDS ON THIS LOT.
- STORMWATER MANAGEMENT IS PROVIDED UNDER CHAPTER 5. OF THE 2009 REVISIONS TO THE 2000 MD STORMWATER DESIGN MANUAL. THESE REQUIREMENTS ARE BEING MET BY THE USE OF ROOFTOP AND NON-ROOFTOP DISCONNECTIONS. ALL ONLOT STORMWATER MANAGEMENT IS SUBJECT TO THE DECLARATION OF COVENANTS RECORDED SIMULTANEOUSLY WITH THE PLAN.

SEPTIC SYSTEM TRENCH DESIGN

INITIAL NUMBER OF BEDROOMS = 7
 APPLICATION RATE = 0.6 GPD / sq.ft.
 DESIGN FLOW: 150 GPD X 7 BEDROOMS = 1050 GPD
 1050 GPD / 0.6 GPD/sq.ft. = 1750 sq.ft.
 1750 sq.ft. / 3 ft. WIDE TRENCH = 583.33 LF TRENCH
 583.33 LF TRENCH X 0.50 REDUCTION CREDIT = 292 LF TRENCH
 TRENCH 1 (T1) EX. GRD=573.7 -INV. TRENCH=569.7 -B. TRENCH=566.7
 TRENCH 2 (T2) EX. GRD=573.0 -INV. TRENCH=569.0 -B. TRENCH=566.0
 TRENCH 3 (T3) EX. GRD=572.3 -INV. TRENCH=566.3 -B. TRENCH=565.3

BAT SITE PLAN NOTES:

- ANY CHANGE TO THE LOCATIONS OR DEPTHS TO ANY COMPONENTS MUST BE APPROVED BY THE ENGINEER AND THE HOWARD COUNTY HEALTH DEPARTMENT PRIOR TO INSTALLATION. A REVISED SITE PLAN MAY BE REQUIRED.
- MAXIMUM COVER OVER THE BAT PER MANUFACTURER'S SPECIFICATION IS 3 FEET.
- THE BLOWER MAY NOT BE LOCATED MORE THAN 100 FEET FROM THE TANK BASED ON MANUFACTURER'S SPECIFICATIONS.
- THE BAT SYSTEM SHALL BE MAINTAINED AND OPERATED FOR THE LIFE OF THE SYSTEM.
- THE BAT SHALL BE OPERATED AND MAINTAINED BY A CERTIFIED SERVICE PROVIDER.
- WITHIN ONE MONTH OF INSTALLATION, A PERSON INSTALLING THE BAT SYSTEM SHALL REPORT TO THE MARYLAND DEPARTMENT OF THE ENVIRONMENT (MDE) IN A MANNER ACCEPTABLE TO MDE, THE ADDRESS AND DATE OF COMPLETION OF THE BAT INSTALLATION AND TYPE OF BAT INSTALLED.
- ELECTRICAL WORK FOR THE BAT INSTALLATION MUST BE PERFORMED BY A LICENSED ELECTRICIAN.
- AN AGREEMENT AND EASEMENT MUST BE COMPLETED AND SIGNED BY ALL APPLICABLE PARTIES, AND RECORDED IN LAND RECORDS OF HOWARD COUNTY.
- THE HEALTH DEPARTMENT REQUIRES DOCUMENTATION FOR THE START UP CERTIFICATION FROM THE MANUFACTURER PRIOR TO FINAL APPROVAL OF INSTALLATION.

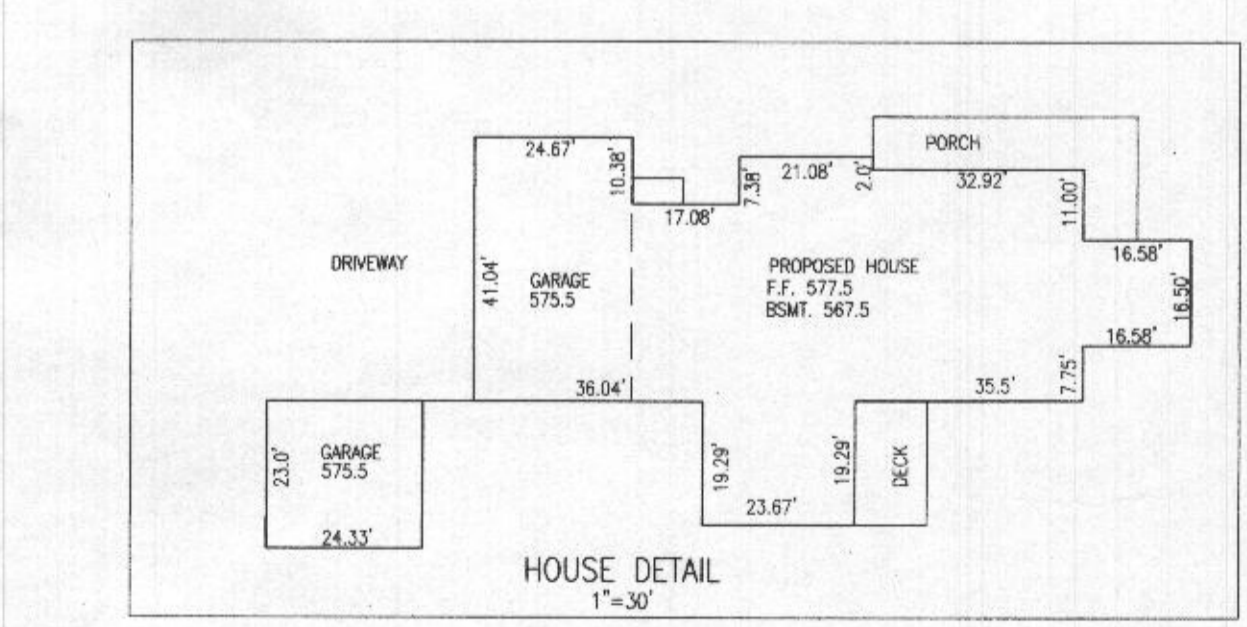

OWNER:
SARAH CONLEY
2007 BIRTHDAY COURT
BROOKVILLE, MARYLAND 20833
301-461-1623

DEVELOPER:
MITCHELL BEST NEXT DOOR LLC
1686 EAST GUIDE DRIVE
ROCKVILLE, MARYLAND 20850
703-929-3548

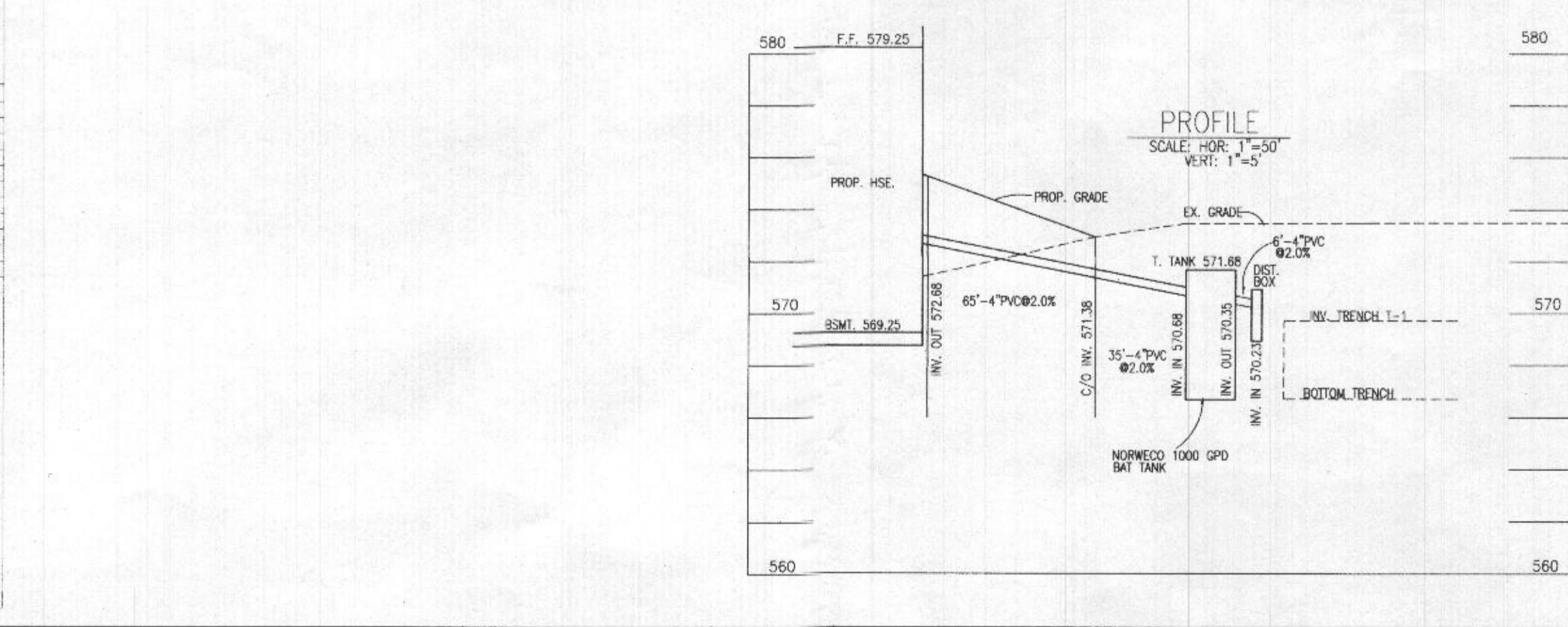

PROFESSIONAL CERTIFICATION

I hereby certify that these documents were prepared or approved by me, and that I am a duly licensed professional engineer under the laws of the State of Maryland, License No. 18417, Expiration Date: 9-18-15.

DATE: _____ REVISIONS: _____

STATE OF MARYLAND
PROFESSIONAL ENGINEER
6/22/2015

PLOT PLAN
SITE PLAN FOR BATT TECHNOLOGY
DUPLAN SUBDIVISION
LOT 2
#3140 JONES ROAD

TAX MAP: 13 ELECTION DISTRICT: No. 4 SCALE: 1" = 50'
 GRID NO: 22 HOWARD COUNTY, MARYLAND DATE: JUNE, 2015
 PARCEL NO: 87 EX. ZONING: RC-DEO SHEET 1 OF 1

VANMAR ASSOCIATES, INC.
Engineers Surveyors Planners
310 South Main Street Mount Airy, Maryland 21771
(301) 829-2890 (301) 831-5015 (410) 549-2751
Fax (301) 831-5603 ©Copyright, Latest Date Shown

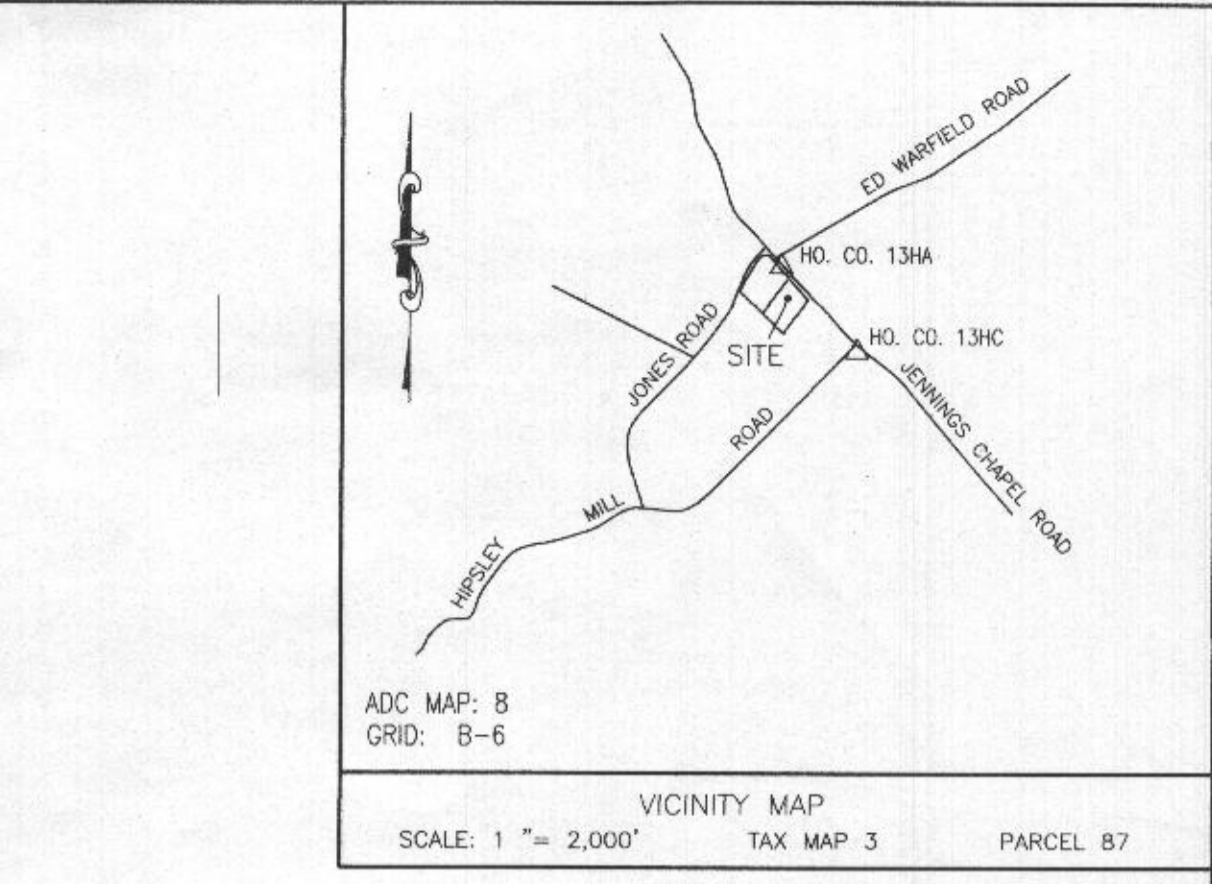
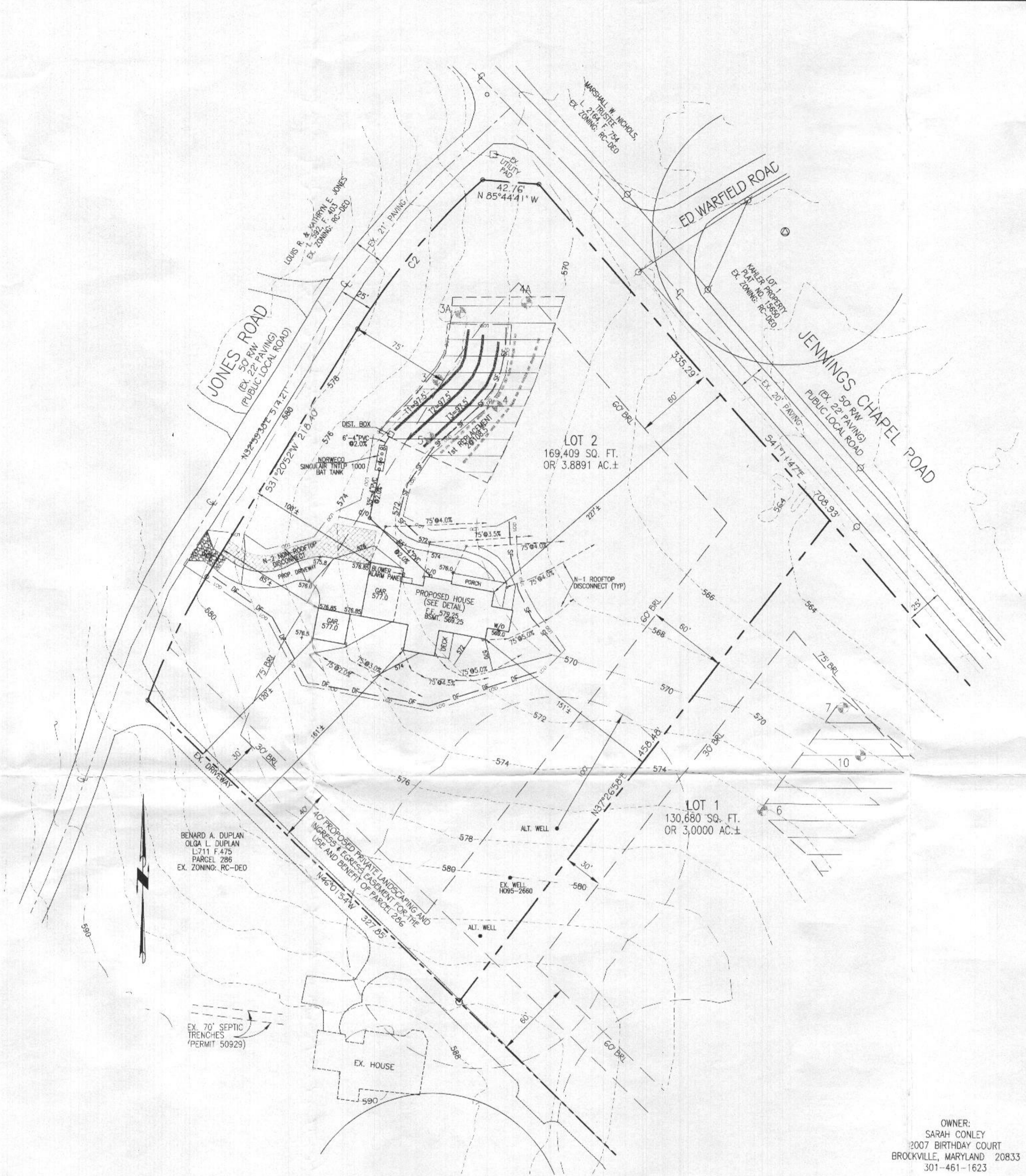
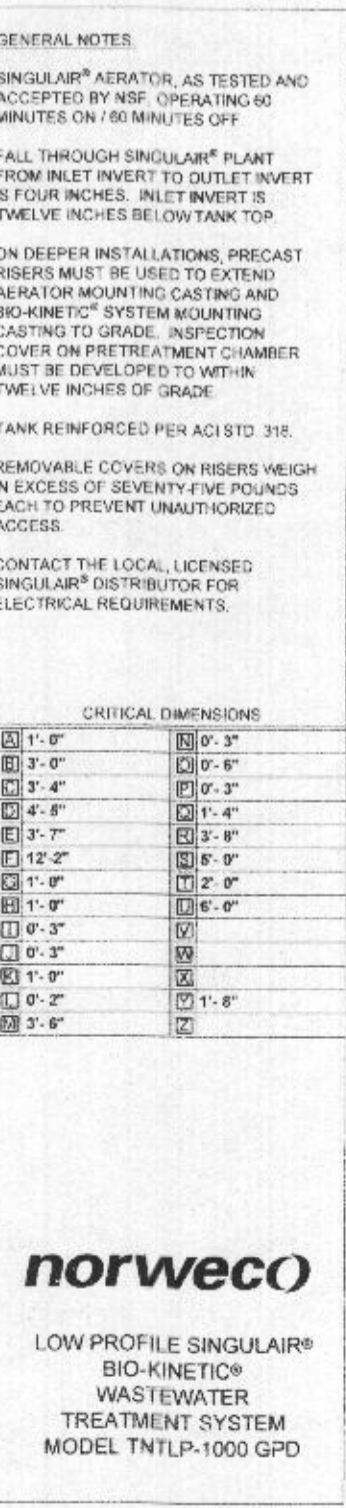
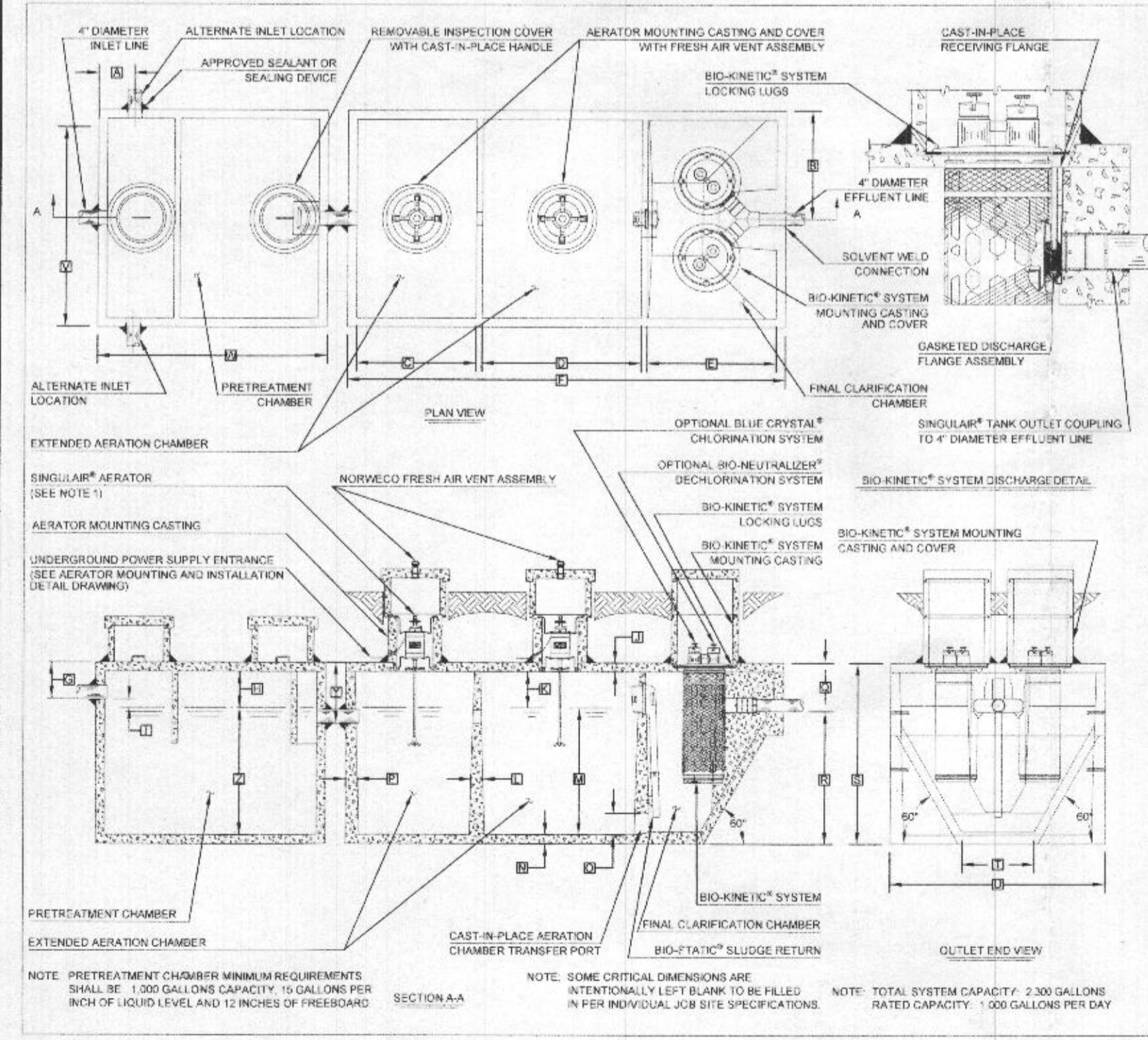
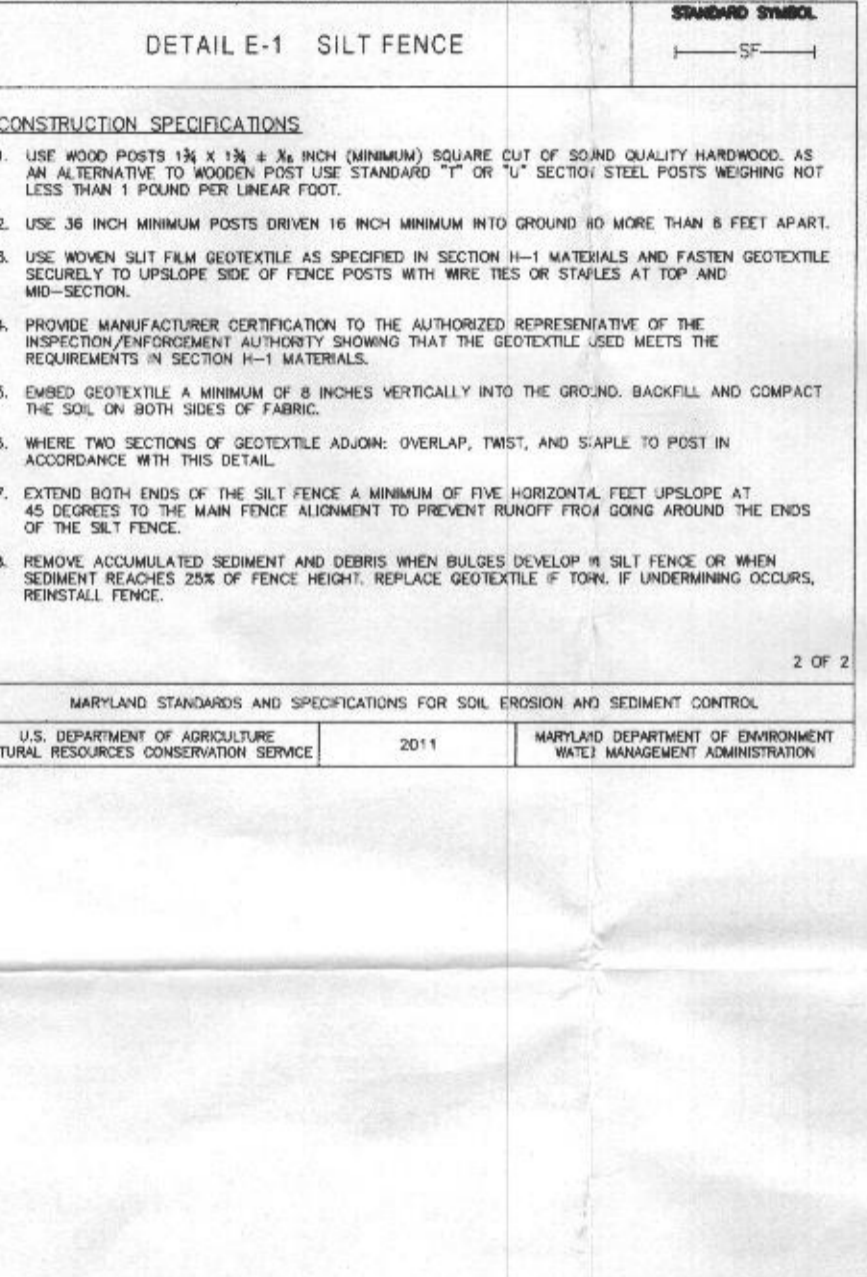
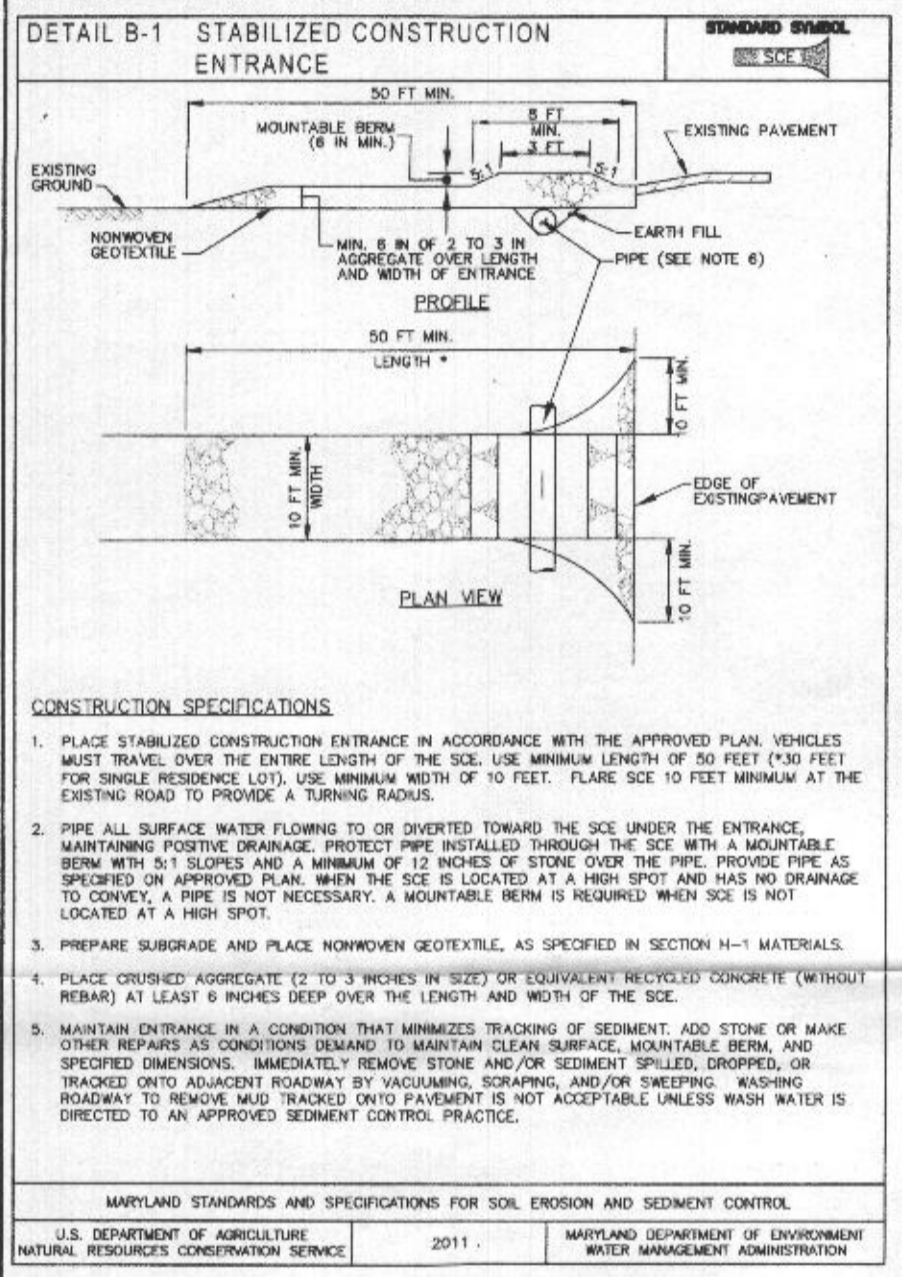
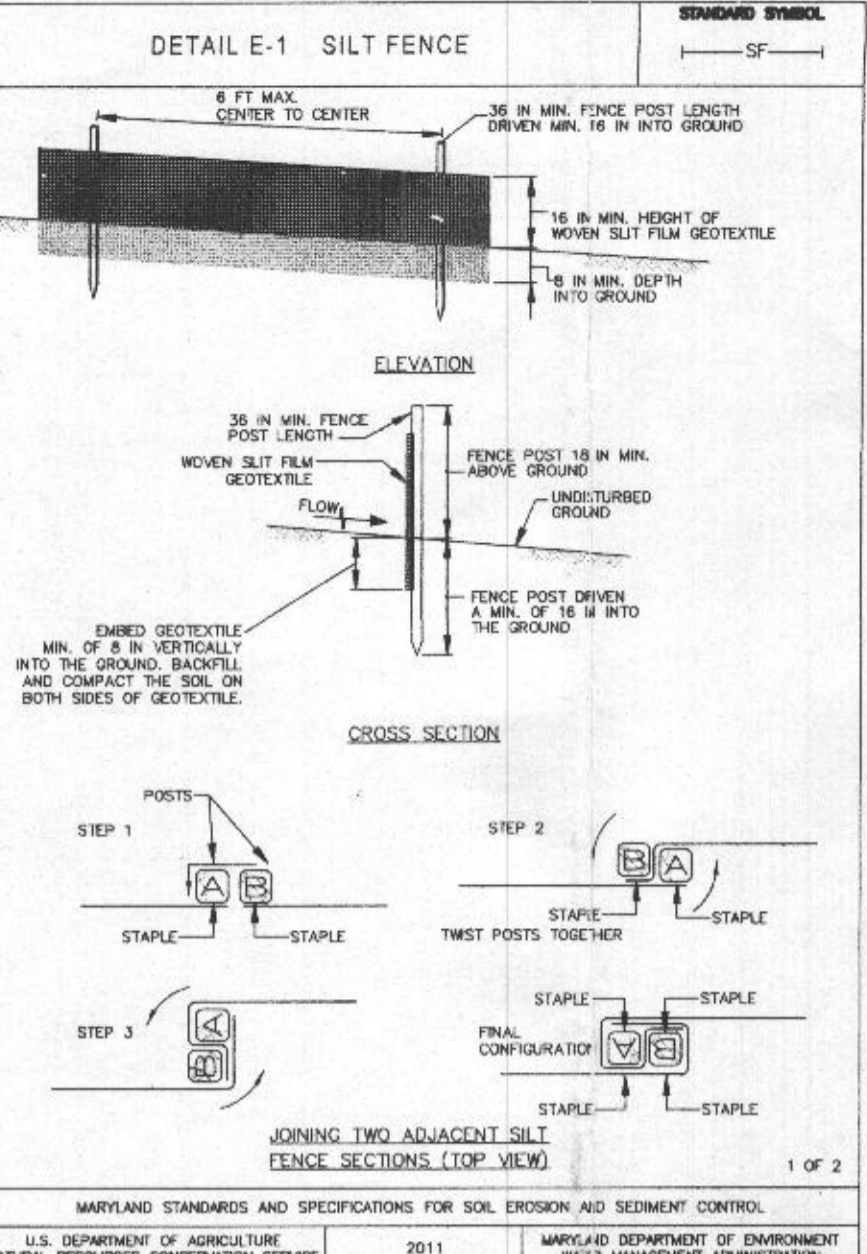
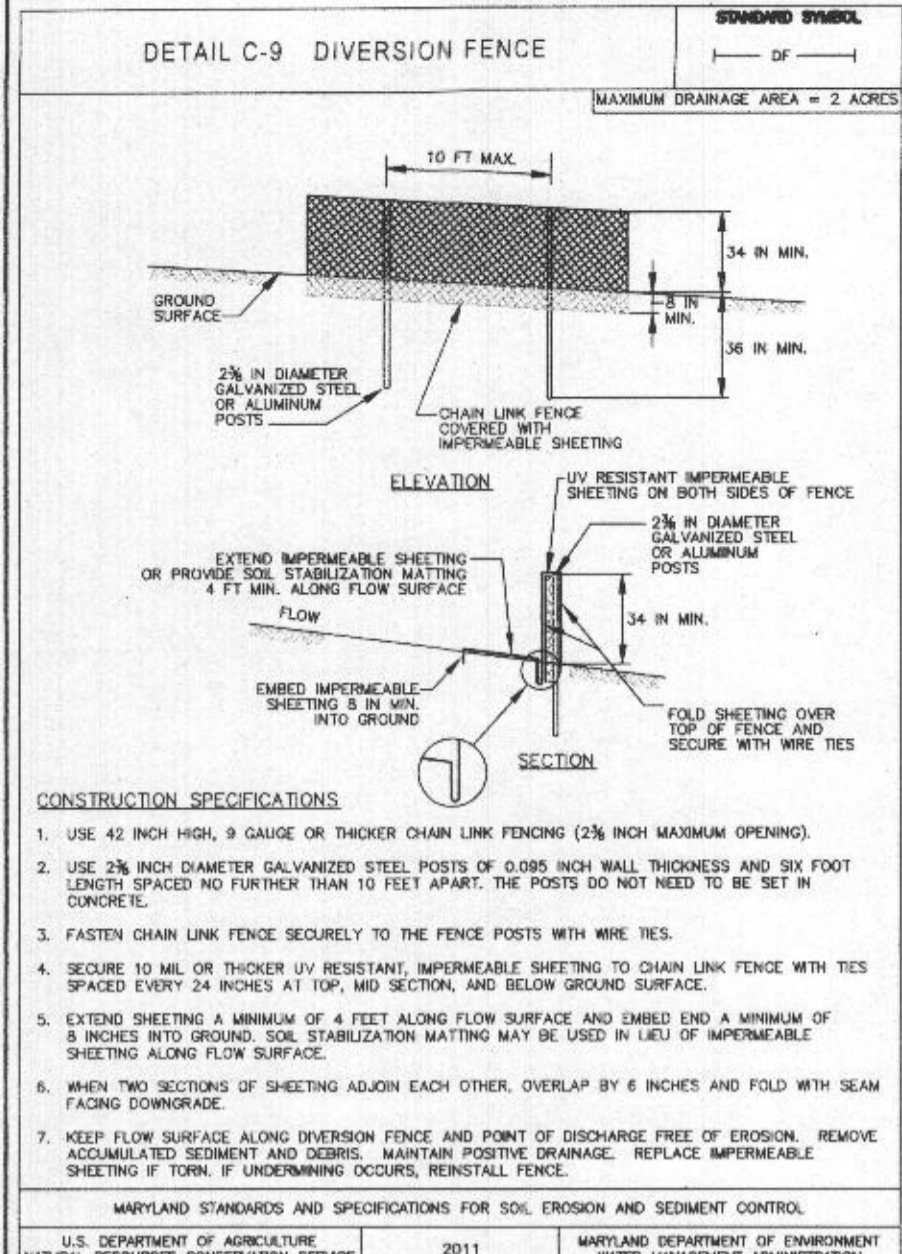

- GENERAL NOTES:**
- THE EXISTING TOPOGRAPHY IS TAKEN FROM A FIELD RUN SURVEY WITH MAXIMUM TWO FOOT CONTOUR INTERVALS PREPARED BY VANMAR ASSOCIATES, INC. DATED OCTOBER 25, 2013.
 - THE EXISTING WELLS SHOWN ON THIS PLAN HAVE BEEN FIELD LOCATED BY VANMAR ASSOCIATES OR TAKEN FROM AVAILABLE RECORDS AND ACCURATELY SHOWN.
 - ZONING DISTRICT: RC-DEO
 - LIMIT OF DISTURBANCE (LOD) = 28,850 SQ.FT.
 - THERE ARE NO STREAMS, PONDS, FLOODPLAINS OR WETLANDS ON THIS LOT.
 - STORMWATER MANAGEMENT IS PROVIDED UNDER CHAPTER 5. OF THE 2009 REVISIONS TO THE 2000 MD STORMWATER DESIGN MANUAL. THESE REQUIREMENTS ARE BEING MET BY THE USE OF ROOFTOP AND NON-ROOFTOP DISCONNECTS. ALL ONLOT STORMWATER MANAGEMENT IS SUBJECT TO THE DECLARATION OF COVENANTS RECORDED SIMULTANEOUSLY WITH THE PLAN.

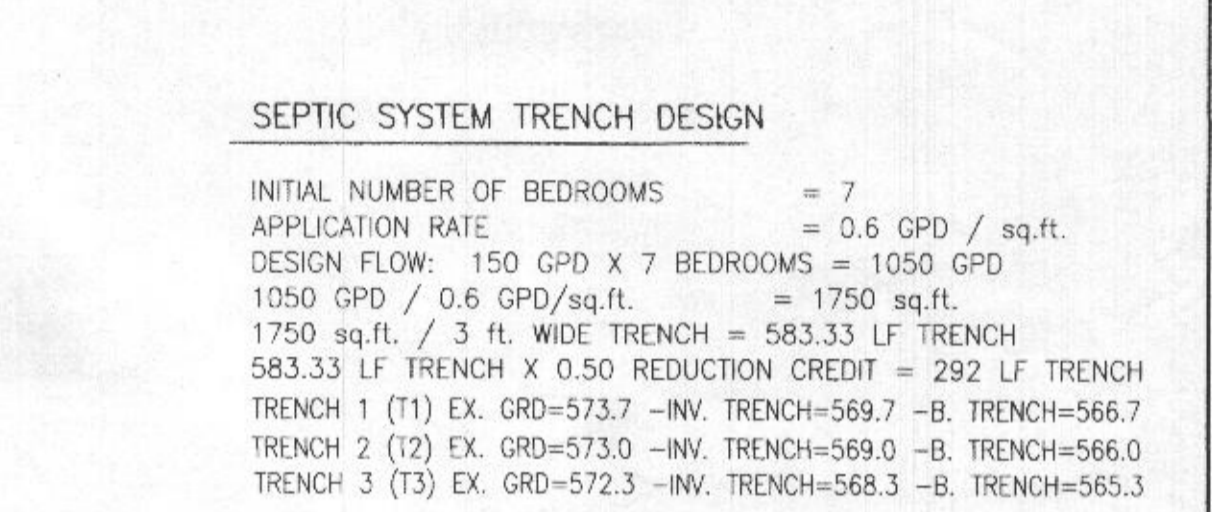

- BAT SITE PLAN NOTES:**
- ANY CHANGE TO THE LOCATIONS OR DEPTHS TO ANY COMPONENTS MUST BE APPROVED BY THE ENGINEER AND THE HOWARD COUNTY HEALTH DEPARTMENT PRIOR TO INSTALLATION. A REVISED SITE PLAN MAY BE REQUIRED.
 - MAXIMUM COVER OVER THE BAT PER MANUFACTURER'S SPECIFICATION IS 3 FEET.
 - THE BLOWER MAY NOT BE LOCATED MORE THAN 100 FEET FROM THE TANK BASED ON MANUFACTURER'S SPECIFICATIONS.
 - THE BAT SYSTEM SHALL BE MAINTAINED AND OPERATED FOR THE LIFE OF THE SYSTEM.
 - THE BAT SHALL BE OPERATED AND MAINTAINED BY A CERTIFIED SERVICE PROVIDER.
 - WITHIN ONE MONTH OF INSTALLATION, A PERSON INSTALLING THE BAT SYSTEM SHALL REPORT TO THE MARYLAND DEPARTMENT OF THE ENVIRONMENT (MDE) IN A MANNER ACCEPTABLE TO MDE, THE ADDRESS AND DATE OF COMPLETION OF THE BAT INSTALLATION AND TYPE OF BAT INSTALLED.
 - ELECTRICAL WORK FOR THE BAT INSTALLATION MUST BE PERFORMED BY A LICENSED ELECTRICAL.
 - AN AGREEMENT AND EASEMENT MUST BE COMPLETED AND SIGNED BY ALL APPLICABLE PARTIES, AND RECORDED IN LAND RECORDS OF HOWARD COUNTY.
 - THE HEALTH DEPARTMENT REQUIRES DOCUMENTATION FOR THE START UP CERTIFICATION FROM THE MANUFACTURER PRIOR TO FINAL APPROVAL OF INSTALLATION.

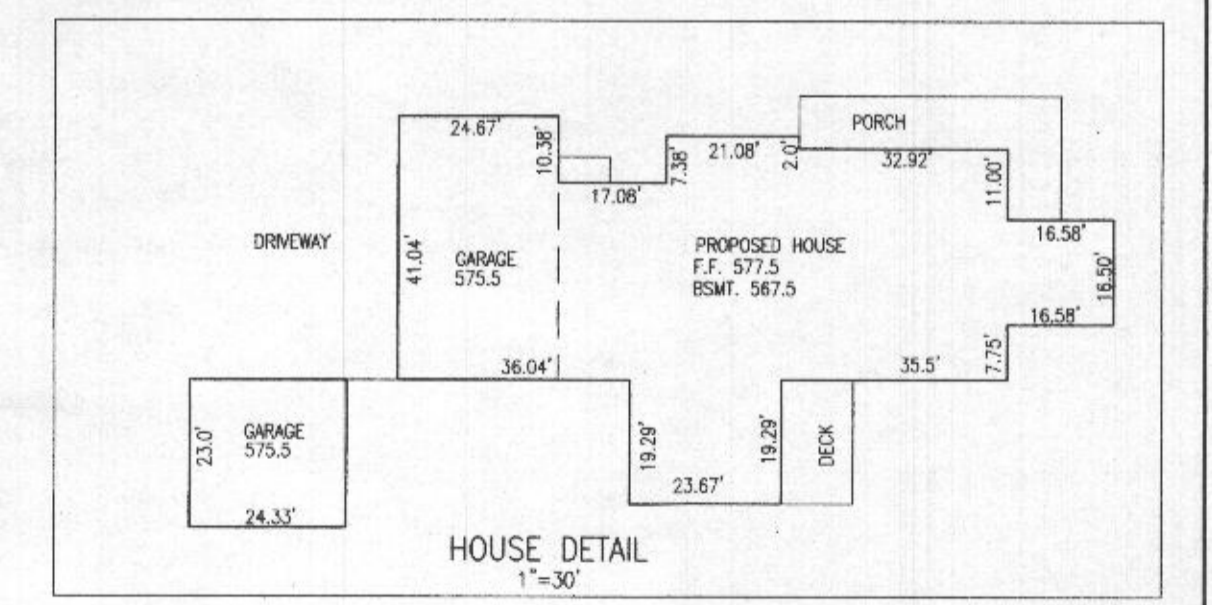

OWNER:
SARAH CONLEY
2007 BIRTHDAY COURT
BROCKVILLE, MARYLAND 20833
301-461-1623

DEVELOPER:
MITCHELL BEST NEXT DOOR LLC
1886 EAST GLEN DRIVE
ROCKVILLE, MARYLAND 20850
703-929-3548

PROFESSIONAL CERTIFICATION

I hereby certify that these documents were prepared or approved by me, and that I am a duly licensed professional engineer under the laws of the State of Maryland, License No. 18417, Expiration Date: 9-18-15.

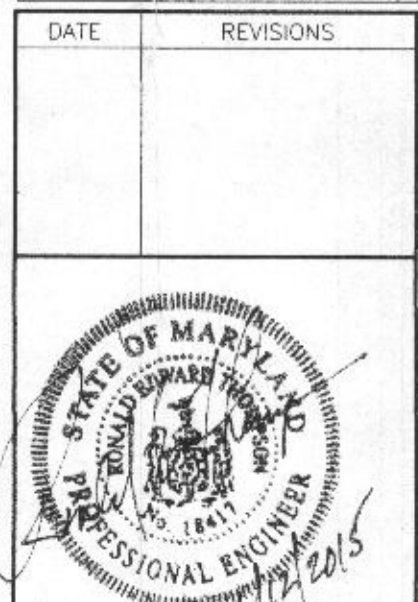

PLOT PLAN
SITE PLAN FOR BATT TECHNOLOGY
DUPLAN SUBDIVISION
LOT 2
#3140 JONES ROAD

TAX MAP: 13
GRID NO: 22
PARCEL NO: 87

ELECTION DISTRICT: No. 4
HOWARD COUNTY, MARYLAND
EX. ZONING: RC-DEO

SCALE: 1" = 50'
DATE: JUNE, 2015
SHEET 1 OF 1

VANMAR ASSOCIATES, INC.
Engineers Surveyors Planners
310 South Main Street Mount Airy, Maryland 21771
(301) 829-2890 (301) 831-5015 (410) 549-2751
Fax (301) 831-5603 ©Copyright, Latest Date Shown

