

RECEIVED

APR 08 2022

PERMIT NUMBER: B 22001915

DATE ACCEPTED:

LICENSES & PERMITS



RESIDENTIAL BUILDING PERMIT APPLICATION

HOWARD COUNTY DEPARTMENT OF INSPECTIONS, LICENSES, AND PERMITS
3430 COURT HOUSE DRIVE, ELLICOTT CITY, MD 21043 - PHONE: (410) 313-2455 OPTION #4
www.howardcountymd.gov

BUILDING SITE ADDRESS REQUIRED

Street Address: 12820 Macbeth Farm Lane
City: Clarksville
State: MD
Zip Code: 21029
Subdivision/Village/Complex Name:
Lot:
Tax Map:
Parcel:
Grading Permit #:
SDP/WP/BA #:

DESCRIPTION OF WORK REQUIRED

Existing Use: Single Family
Proposed Use: Single Family with Deck
Estimated Cost: \$40,000.00
Trade Work to Be Completed (Separate Permits Required):
New 20'x34' wood composite deck in rear of property by owner
see attached plot plan with steps

PROPERTY OWNER INFORMATION REQUIRED

Owner(s) Name(s) (As it appears on tax records): John Avramidis
Primary Residence: Yes
Owner's Street Address: 12820 Macbeth Farm Lane
City: Clarksville
State: MD
Zip Code: 21029
Phone: (410) 790-6153
Email: mcg1732@aol.com

APPLICANT NAME REQUIRED - INDIVIDUAL WHO SIGNS THIS APPLICATION

Business Name:
Contact Name: John Avramidis
Street Address: 12820 Macbeth Farm Lane
City: Clarksville
State: PA
Zip Code: 18914
Phone: (410) 790-6153
Email: mcg1732@aol.com

CONTRACTOR INFORMATION REQUIRED

Business Name: \*\*Deck By Owner\*\*
Licensee's Name:
License #:
Street Address:
City:
State:
Zip Code:
Phone:
Email:

ARCHITECT/ENGINEER INFORMATION INDIVIDUAL WHO SIGNED PLANS, IF APPLICABLE

Business Name:
Name:
Street Address:
City:
State:
Zip Code:
Phone:
Email:

BUILDING CHARACTERISTICS REQUIRED

Primary Structure: SF Dwelling
Utilities: Electric, Gas, Water Supply, Sewage Disposal
Heating System: Electric, Natural Gas, Propane, Other
Sprinkler System: NFPA 13, 13R, 13D, None
Fire Alarm System: Yes, No, Voice Evac

ADDITIONAL RESIDENTIAL INFORMATION (PLEASE SELECT/COMPLETE ALL THAT APPLY)

Model Name & Options:
# of Bedrooms (SF), # of efficiency units (MF\*), # of 1 BR (MF\*), # of 2 BR (MF\*), # of 3 BR (MF\*)
# Rooms, # Full Baths, # Half Baths, # Fireplaces
Garage/Carport Info, Basement/Foundation Info, 1st Fl Width, 1st Fl Depth, 2nd Fl Width, 2nd Fl Depth, Bsmt Width, Bsmt Depth
Energy Method, Gross Area, Occupiable Area

AGREEMENT/ DISCALIMER REQUIRED

THE UNDERSIGNED HEREBY CERTIFIES AND AGREES AS FOLLOWS: (1) THAT HE/SHE IS AUTHORIZED TO MAKE THIS APPLICATION; (2) THAT THE INFORMATION IS CORRECT; (3) THAT HE/SHE WILL COMPLY WITH ALL REGULATIONS OF HOWARD COUNTY WHICH ARE APPLICABLE THERETO; (4) THAT HE/SHE WILL PERFORM NO WORK ON THE ABOVE REFERENCED PROPERTY NOT SPECIFICALLY DESCRIBED IN THIS APPLICATION; (5) THAT HE/SHE GRANTS COUNTY OFFICIALS THE RIGHT TO ENTER ONTO THIS PROPERTY FOR THE PURPOSE OF INSPECTING THE WORK PERMITTED AND POSTING NOTICES.

APPLICANT'S ORIGINAL SIGNATURE
DATE SIGNED: 4/7/2022

FOR OFFICE USE ONLY CHECKS PAYABLE TO: DIRECTOR OF FINANCE OF HOWARD COUNTY

AGENCIES REQUIRED/APPROVALS:
PR, DPZ, DED, Health, SHA, CID

SUBMITTAL FEES: 2500
PAYMENT: CL # 40845
ACCEPTED BY: FEDEX

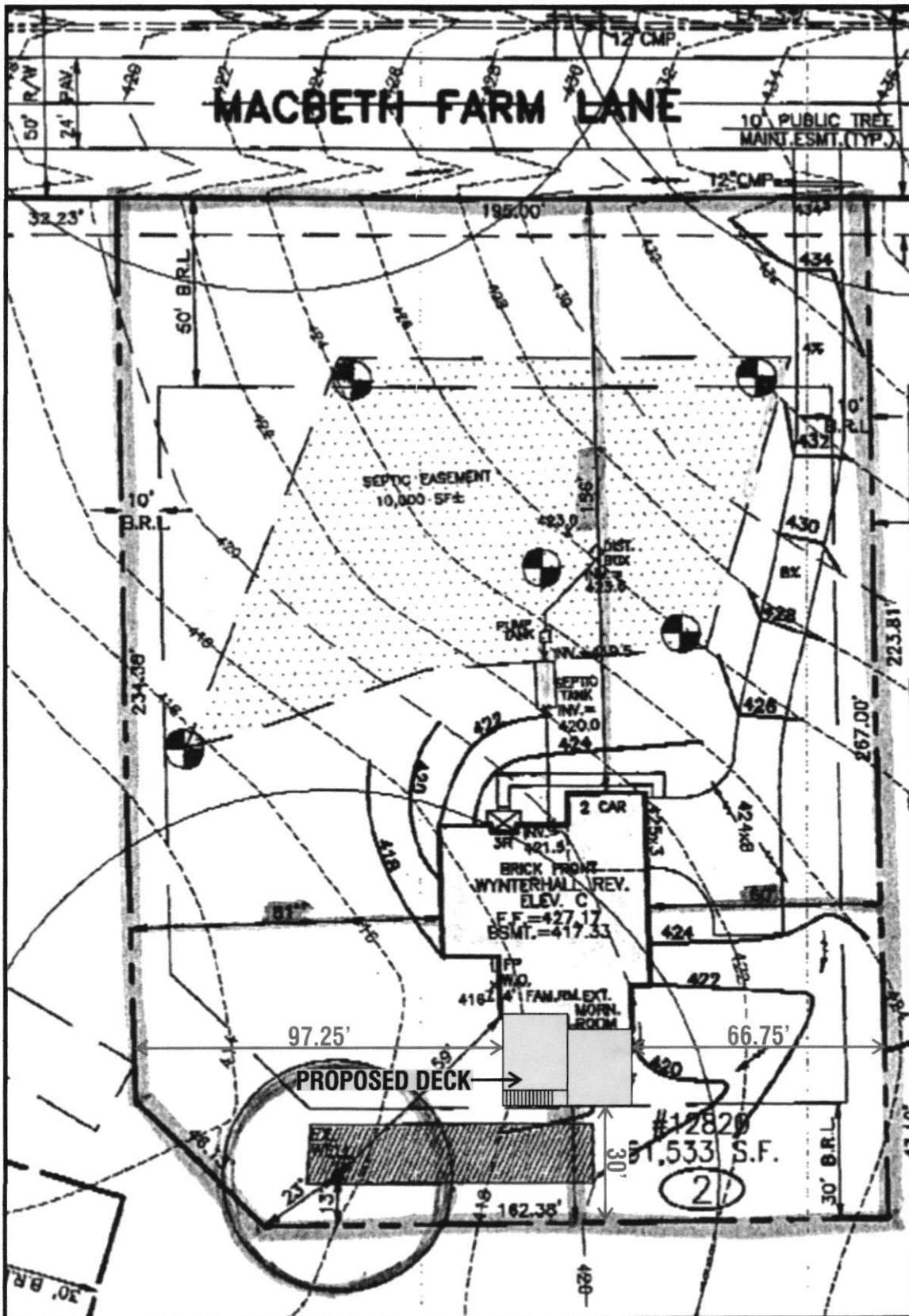

**PROPOSED PRESSURE TREATED WOOD DECK (20' X 34')**

12820 MACBETH FARM LN,  
CLARKSVILLE, MD 21029

SCALE: 1" = 40'