

Menu Save Reset Cancel Help

Record Detail \* (This section is required.)

<b>Permit Type</b> Building/Residential/Misc/Deck	<b>Permit Number</b> B21004742	<b>Opened Date</b> 12/10/2021
<b>Description of Work</b> SFD/ CONSTRUCT (2) 4' X 4' LANDINGS WITH STEPS TO GRADE		

[check spelling](#)

Address \* (This section is required.)

Search Reset Clear Get Parcel & Owner

<b>Street #</b> 6501	<b>Street Name</b> MARE	<b>Street Type</b> CT
<b>Unit Type</b> --Select--	<b>Unit #</b>	<b>X Coordinate</b> -77.0007
		<b>Y Coordinate</b> 39.22775
<b>City</b> DAYTON	<b>State</b> MD	<b>Zip Code</b> 21036
		<b>Primary</b> Yes

Parcel \* (This section is required.)

Search Reset Clear Get Address & Owner

<b>GIS ID *</b> 11060764	<b>Parcel</b>	<b>Parcel Area</b> 0	<b>Land Value</b> 0	<b>Improved Value</b> 0	<b>Exemption Value</b> 0	<b>Plan Area</b> RURAL
<b>Legal Description</b>						

[check spelling](#)

<b>Block</b> 18	<b>Lot</b> 13	<b>Census Tract</b> 605101	<b>Council Dist</b> 5	<b>Inspection Dist</b>	<b>Supervisor Dist</b>	<b>Map #</b>	<b>DAP Zone</b>
<b>Plan Area</b>	<b>State Tax Id</b>	<b>Subdivision Name</b> Willowshire					
<b>Section</b>	<b>Area</b>	<b>Tax Map</b> 27					
<b>Grid</b> 27-18	<b>Zoning District</b> RR-DEO	<b>ADC Map</b> 4932-K4					
<b>SDP No.</b>	<b>Final Plan No.</b> ECP-16-025	<b>WP File No.</b>					
<b>Record Plat No.</b> 25500-2550	<b>WS Contract No.</b>	<b>FDP No.</b>					
<b>Owner Occupied</b> <input type="radio"/> Yes <input type="radio"/> No	<b>Year Built</b>	<b>Historic District</b> <input type="radio"/> Yes <input checked="" type="radio"/> No					
<b>Historic District Registry No.</b>	<b>Stat Area</b> 5-01	<b>Flood Plain</b> <input type="radio"/> Yes <input checked="" type="radio"/> No					
<b>Building No</b>							

Owner \* (This section is required.)

Search Reset Clear

<b>Name *</b>		
Toll Brothers		
<b>Address Line 1</b>		
7164 Columbia Gateway Suite 230		
<b>Address Line 2</b>		
<b>Address Line 3</b>		
<b>Mail City</b>	<b>Mail State</b>	<b>Mail Zip Code</b>
Columbia	MD <input type="checkbox"/>	21046
<b>Phone</b>	<b>Primary</b>	
410-872-9105	Yes <input type="checkbox"/>	
<b>E-mail</b>		
<b>Cell Number</b>	<b>Fax Number</b>	

**Professionals** (This section is not required.)

**Search**      **Reset**      **Clear**



Menu Save Reset Cancel Help

Record Detail (This section is required.)

Permit Type: Building/Residential/Misc/Tanks  
 Permit Number: B21002980  
 Opened Date: 08/10/2021

Description of Work  
 SFD// INSTALL 1000GAL UNDERGROUND PROPANE TANK

check spelling

Address (This section is required.)

Search Reset Clear Get Parcel & Owner

Street #: 8501 Street Name: MARE Street Type: CT

Unit Type: --Select-- Unit #: X Coordinate: -77.0007 Y Coordinate: 39.22775

City: DAYTON State: MD Zip Code: 21036 Primary: Yes

Approved 8/13/21  
AB

Parcel (This section is required.)

Search Reset Clear Get Address & Owner

GIS ID: 11060764 Parcel: Parcel Area: 0 Land Value: 0 Improved Value: 0 Exemption Value: 0 Plan Area: RURAL

Legal Description

check spelling

Block: 18 Lot: 13 Census Tract: 805101 Council Dist: 5 Inspection Dist: Supervisor Dist: Map #: DAP Zone:

Plan Area: State Tax Id: Subdivision Name: Willowshire

Section: Area: Tax Map: 27

Grid: 27-18 Zoning District: RR-DEO ADC Map: 4932-K4

SDP No.: Final Plan No.: ECP-16-025 WP File No.: Primary: Yes

Record Plat No.: 25500-2550 WS Contract No.: FDP No.:

Owner Occupied:  Yes  No Year Built: Historic District:  Yes  No

Historic District Registry No.: Stat Area: 5-01 Flood Plain:  Yes  No

Building No:

Owner (This section is required.)

Search Reset Clear

Name: TOLL MID ATLANTIC LP COMPANY INC

Address Line 1: 250 GIBALTAR RD

Address Line 2:

Address Line 3:

Mail City: HORSHAM Mail State: PA Mail Zip Code: 19044

Phone: 301-725-3232 Primary: Yes

E-mail:

Cell Number: Fax Number:

Professionals (This section is not required)

Search    Reset    Clear

License # *	Business Name		
20100103851	THE H.J. POIST GAS COMPANY, INC		
License Type *	First Name	Middle Name	Last Name
Propane Gs	SEAN	MICHAEL	UNDERWOOD
Primary	Address Line 1		
Yes	360 MAIN STREET		
	Address Line 2		
	City	State	ZIP Code
	LAUREL	MD	20707-0000
	Phone 1	Phone 2	Fax
	4434149582		
	E-mail		

Applicant (This section is not required)

Search    As Owner    As Lic. Prof    As Contact

Type *	First Name	MI	Last Name
Applicant	MICHELLE		CLANCY
Relationship	Full Name		
Applicant	MICHELLE CLANCY		
Primary	Organization Name		
Yes	APPLIED & APPROVED PERMITS LLC		
	Street Address		
	P.O. BOX 310		
	Address Line 2		
	City	State	Zip Code
	PERRY HALL	MD	21128
	Phone	Cell	Fax
	443-340-1229		
	E-mail *		
	MICHELLE@APPLIEDANDAPPROVED.COM		

Addtl Info

Est Construction Cost *	Housing Units *	Number of Buildings *	Public Owned
3000	0	0	No
Construction Type			
--Select--			

TANK INFORMATION

RESIDENTIAL TANK INFORMATION

Capital Project-No Fee *	Capital Project Number	Fee Exempt *	Roadside Tree Project Permit *	Roadside Tree Permit #
<input type="radio"/> Yes <input checked="" type="radio"/> No		<input type="radio"/> Yes <input checked="" type="radio"/> No	<input type="radio"/> Yes <input checked="" type="radio"/> No	
Existing Use	Number of Tanks Installed *	Number of Tanks Removed *		
SFD	1	0		
Water Supply	Sewage Disposal	Expiration Date	Relocate Existing Tank *	
Private	Private	2/9/2022	0	

PAYMENT INFORMATION

Check 1	Payee 1	Check 2	Payee 2	SAP Doc No	SAP Entered

Submit    Cancel



1,000-GALLON UNDERGROUND TANK LOCATION PLAN  
LOT # 13 WILLOWSHIRE SUBDIVISION  
6501 MARE COURT, DAYTON, MD 21036

POIST GAS COMPANY ~ 360 MAIN ST., LAUREL, MD 20707 ~ (301) 725-3232 ~ WWW.POISTGAS.COM

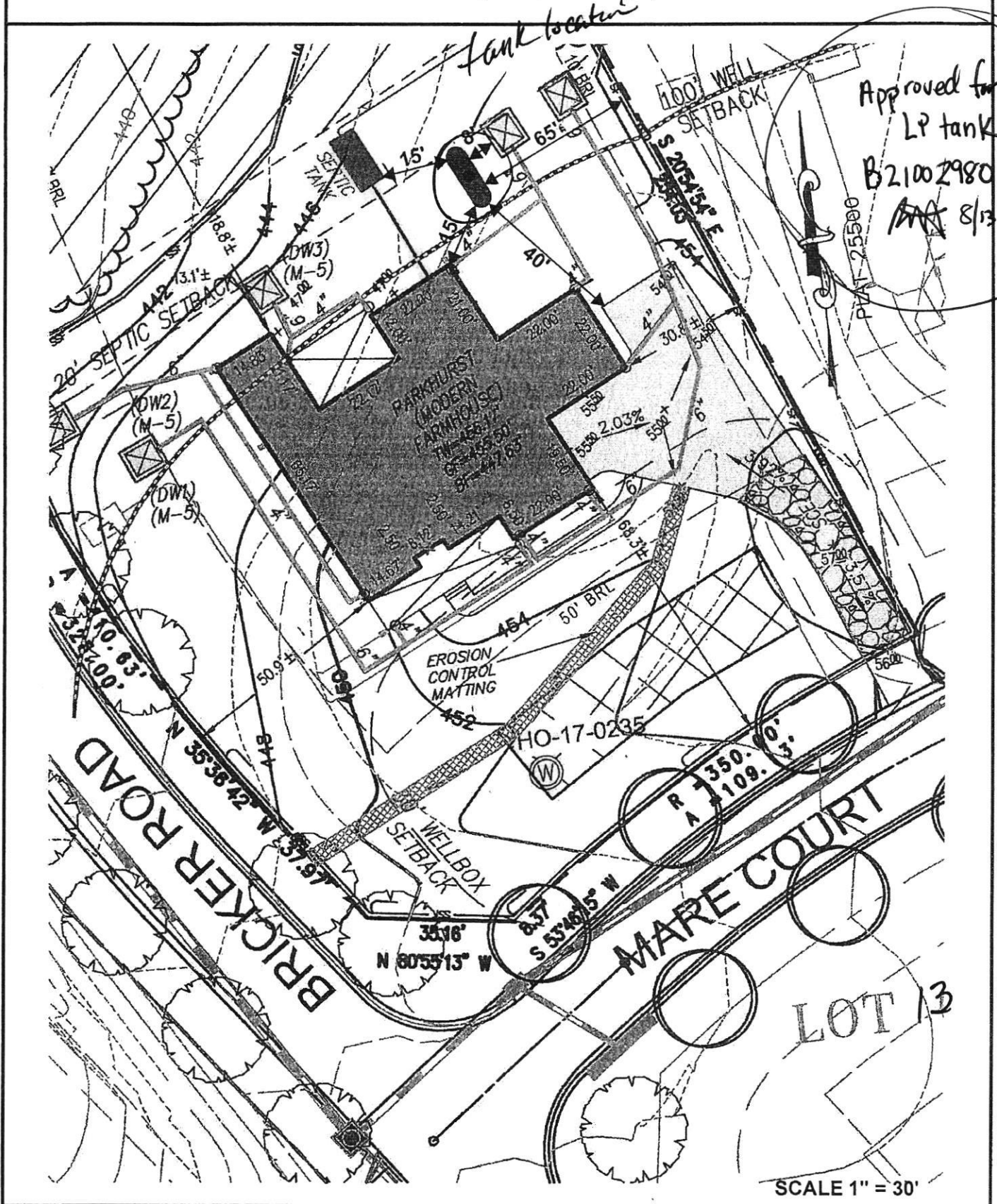

Approved for  
LP tank  
B21002980  
8/13/21

SCALE 1" = 30'

**LEGEND:**

- BRL BUILDING RESTRICTION LINE
- W WELL LOCATION
- T.W. TOP OF WALL
- G.F. GARAGE FLOOR
- B.F. BASEMENT FLOOR
- PASSED PERC LOCATION
- FAILED PERC LOCATION
- ▨ SEPTIC RESERVE AREA
- ▨ WELL BOX AREA
- PROPOSED TREE
- PROPOSED TREE
- PROPOSED TREE

NOTE:  
TOTAL LIMITS OF DISTURBANCE (LOD) = 30,337 SQ. FT.

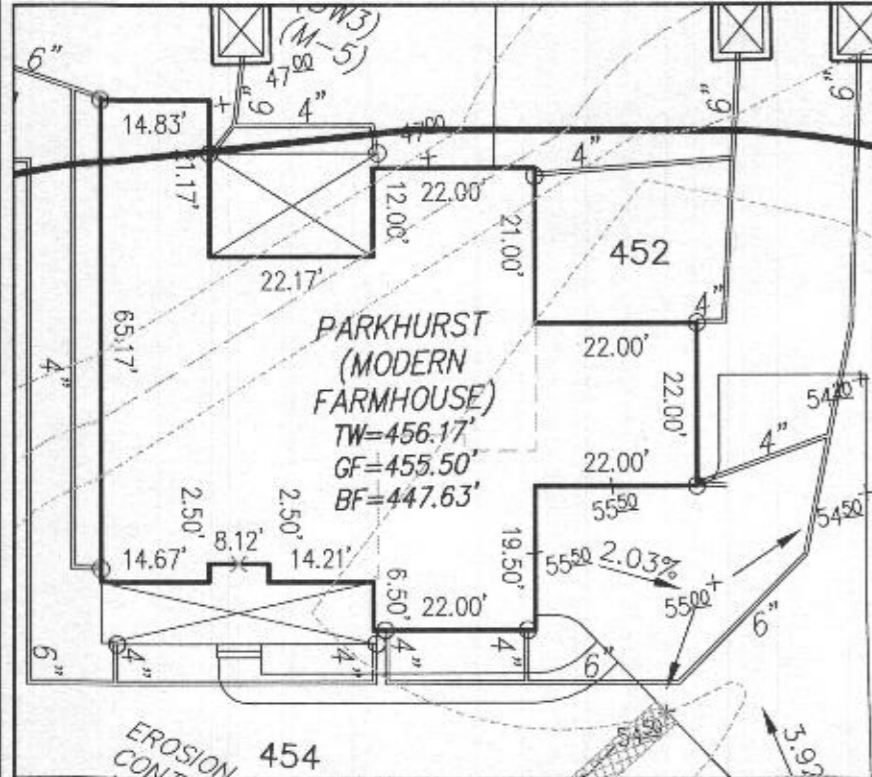

WELL NUMBER: HO-17-0235

ADDRESS: 6501 MARE COURT  
DAYTON, MD 21036

BUILDING SETBACKS (B.R.L.'s) SHOWN HEREON PER SITE DEVELOPMENT  
PLAN SETBACK DISTANCES SHOWN HEREON AS "±" HAVE AN ACCURACY  
OF ±0.1' FOOT.

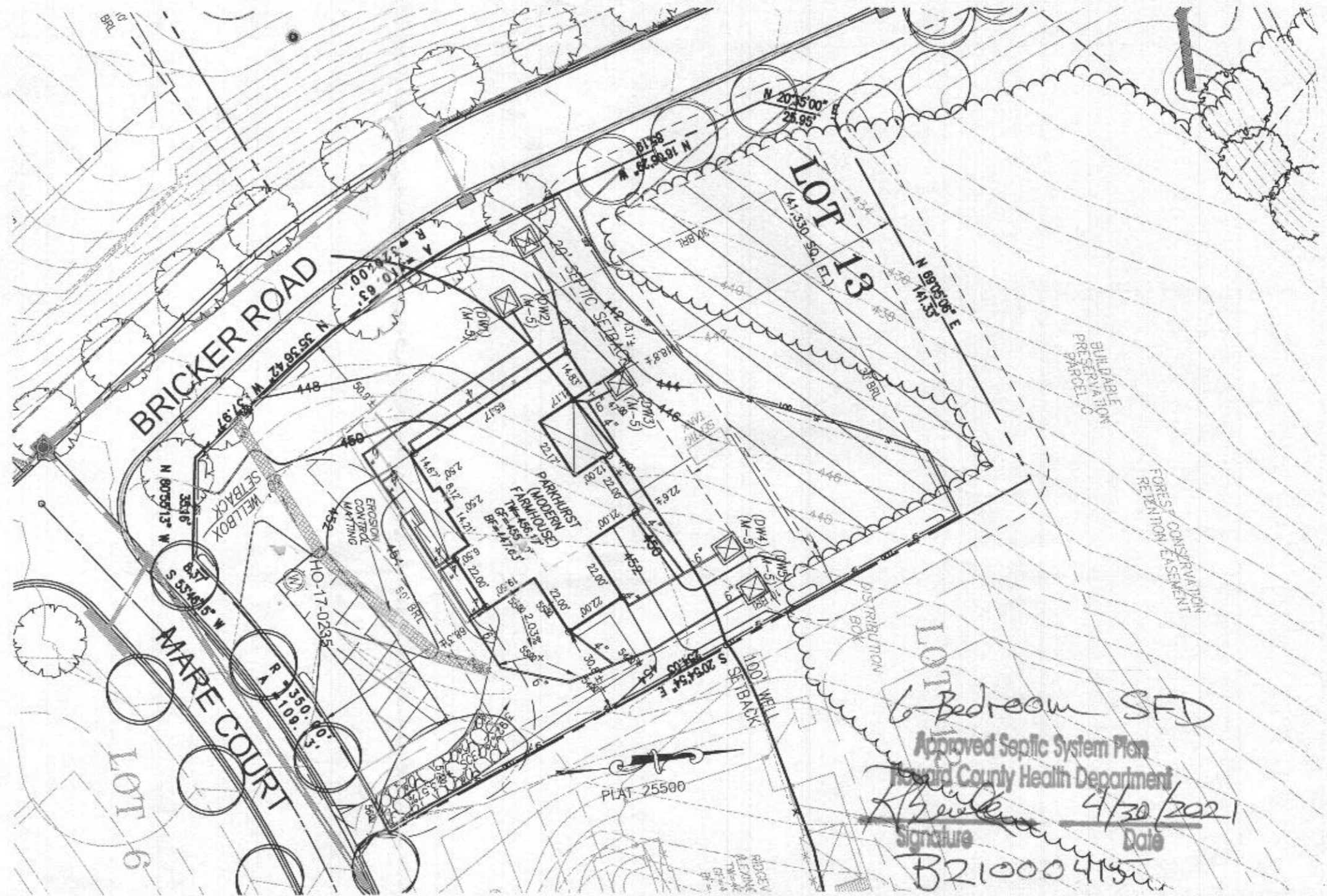

6-Bedroom SFD  
Approved Septic System Plan  
Howard County Health Department  
*[Signature]* 4/30/2021  
Signature Date  
B21000415u



**HOUSE TYPE: PARKHURST (MODERN FARMHOUSE)**

- TWO CAR SIDE ENTRY GARAGE
- FINISHED LOWER LEVEL
- WALK-OUT BASEMENT
- OPTIONAL BATH FOR FINISHED LOWER LEVEL
- ADDITIONAL TWO CAR FRONT ENTRY GARAGE
- MULTI-GENERATIONAL SUITE ADDITION
- OPTIONAL DROP ZONE
- LUXURY COVERED DECK
- BEDROOM FOR FINISHED LOWER LEVEL
- FINISHED AREA IN LOWER LEVEL UNDER MULTI-GEN SUITE
- DOUBLE WIDE DRIVEWAY TAIL
- WET BAR ROUGH-IN
- 4 HOPPER WINDOWS INCLUDED IN BASEMENT
- COSMO FIREPLACE ADDITION IN LIEU OF STANDARD

- OPTION No. 012
- OPTION No. 013
- OPTION No. 017
- OPTION No. 383
- OPTION No. 263019
- OPTION No. 263073
- OPTION No. 263081
- OPTION No. 263168
- OPTION No. 263216
- OPTION No. 90013010
- OPTION No. 90013013
- OPTION No. 90013009
- OPTION No. 90013012
- OPTION No. 105079

PLOT PLAN  
LOT 13  
**WILLOWSHIRE**  
LIBER 18479, FOLIO 296  
PLAT NO. 25500  
5th ELECTION DISTRICT  
HOWARD COUNTY, MARYLAND

**ESE CONSULTANTS**  
ENGINEERING • PLANNING • SURVEYING • ENVIRONMENT  
ESE Consultants, Inc.  
7164 Columbia Gateway Drive • Suite 230 • Columbia, MD 21046  
T: 410-872-9105

DATE: 02/02/2021 SCALE: 1" = 40' FILE: 4520 PP LOT 13  
CHK'D: MJB JOB NO: 4520 DRAWN: RWA