



Bureau of Environmental Health
 8930 Stanford Boulevard, Columbia, MD 21045
 Main: 410-313-2640 | Fax: 410-313-2648
 TDD 410-313-2323 | Toll Free 1-866-313-6300
 www.hchealth.org
 Facebook: www.facebook.com/hocohealth
 Twitter: HowardCoHealthDep

Maura J. Rossman, M.D., Health Officer

APPLICATION

FOR PERCOLATION TESTING AND SITE EVALUATION

ASSEMBLED

PROPERTY LOCATION

SUBDIVISION/PROPERTY NAME Old Lisbon Estates LOT # 9
 PROPERTY ADDRESS 15775 Frederick Rd., Woodbine 21797
STREET TOWN ZIP
 TAX ACCOUNT # 04315448 TAX MAP 8 GRID 7 PARCEL 5 LOT 9 LOT SIZE (ACRES) 1
 ZONING CATEGORY RC TIER 3

PROPERTY OWNER(S) Kimberthy/Heritage, LLC

DAYTIME PHONE 410-489-7900 CELL 410-984-0408 EMAIL Tim@HeritageMaryland.com
 MAILING ADDRESS P.O. Box 482 Lisbon, MD 21765
STREET CITY, STATE ZIP

APPLICANT Heritage Land Development

RELATIONSHIP TO OWNER: Developer

DAYTIME PHONE 410-489-7900 CELL 410-984-0408 EMAIL Tim@HeritageMaryland.com
 MAILING ADDRESS P.O. Box 482 Lisbon, MD 21765
STREET CITY, STATE ZIP

I HEREBY APPLY FOR THE NECESSARY TESTING/EVALUATION PRIOR TO ISSUANCE OF SEWAGE DISPOSAL SYSTEM PERMIT(S):

BUILDING:

- RESIDENTIAL WITH four EXISTING OR PROPOSED BEDROOMS IN THE COMPLETED STRUCTURE
- COMMERCIAL (PROVIDE DETAIL OF TYPE OF USE AND NUMBERS OF EMPLOYEES/CUSTOMERS ON ACCOMPANYING PLAN)

PROPERTY:

- SUBDIVISION: NUMBER OF LOTS INCLUDING RESIDUE: 30
- CONSTRUCT NEW OSDS ON UNDEVELOPED LOT
- REPAIR OR REPLACE FAILING OSDS
- UPGRADE EXISTING OSDS

IS THE PROPERTY WITHIN 2500 FEET OF ANY RESERVOIR?

- YES
- NO

AS APPLICANT, I UNDERSTAND THE FOLLOWING:

- THIS APPLICATION IS VALID FOR TWO(2) YEARS FROM DATE OF FEE PAYMENT AND APPROVAL IS BASED UPON HEALTH OFFICER SIGNATURE OF A PERC CERTIFICATION PLAN PRIOR TO EXPIRATION OF THIS PERMIT.
- THE APPLICATION FEE IS NON-REFUNDABLE
- THIS APPLICATION MUST BE ACCOMPANIED BY ALL APPLICABLE FEES AND A SUITABLE SITE PLAN IN ORDER TO BE PROCESSED
- THIS IS A PUBLIC DOCUMENT

I declare and affirm that to the best of my knowledge, the information contained herein is correct. I declare that I am the owner of the property or duly authorized to make this application on behalf of the owner. I agree to comply with all applicable state and county regulations.

By signature of this application, I hereby grant Howard County Health Department officials the right to enter onto the property for the purpose of inspecting the property as directly related to the requested permit/service.

6/12/15
 SIGNATURE OF APPLICANT DATE

Lot 38 9

449

A/P

451

0.5' dk brn L, sm
yel-red L
2 ssk
2.9d (pk) br
CTR (yel-red)
platy boundary
(plow) pan

1.6' brn, yel-red
& brn-yel chls
sm coarse
pieces

2.5' red, brn
& brn-yel
chls, thin platy
many nice

12.5'

450

0.2' dk brn L, sm
brn & red-brn
L, 2 ssk

1.5' brn s&l
thin platy
(leve) few
nice

2.5' yel-red (L)
thin platy
common

4.8' red, yel-red
& brn-yel
chls, many
fine nice

11'

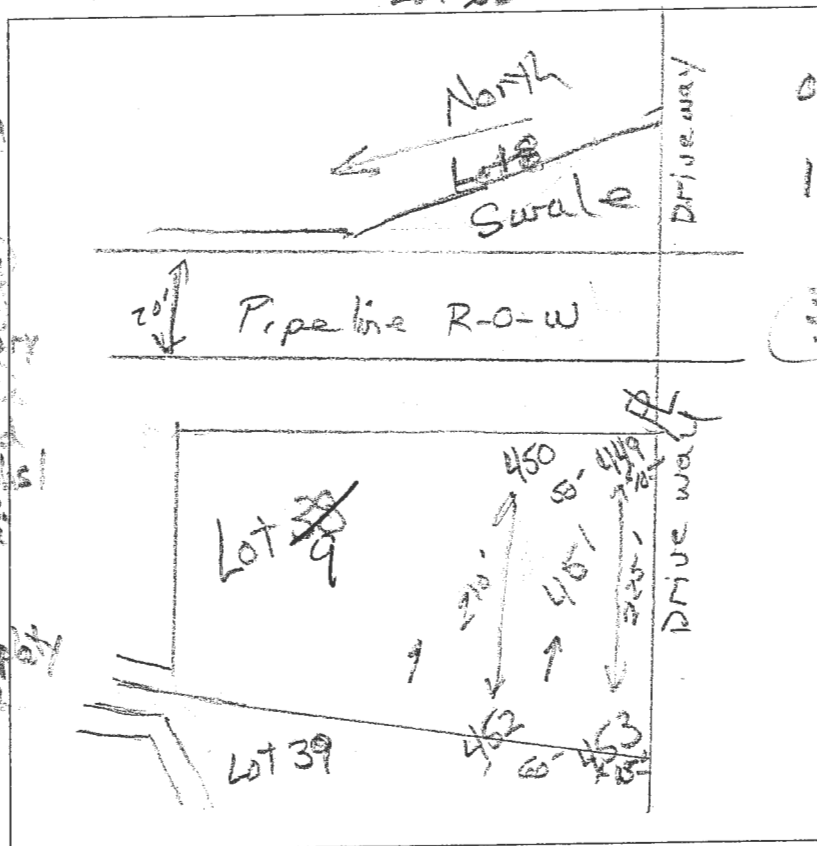

0.5' dk brn L, sm
yel-red chls
2 ssk

1.7' red-brn s&l
sm common
fine

3.9' red, yel brn
& yel-red
chls, thin
platy
many nice

DATE	TEST #	DEPTH	START	BREAK 1" DROP	STOP 2" DROP	TIME OF 2ND INCH	P/F/H
6/27/02	451	4.5' / 2.5'	11:57	12:00	12:05	5	P
6/27/02	449	4.5' / 11'	12:13	12:15	12:25	7	P
6/27/02	450	5.5' / 11'	12:28	12:33	12:40	7	P

REMARKS _____

SANITARIAN R Bricker BACKHOE Level land OTHERS Tim Fargo

TEST HOLES USED IN SDA _____ AVG. PERC TIME _____ SQ. FT/BR _____

TRENCH WIDTH _____ INLET DEPTH _____ MAX. BOT DEPTH _____ EFFECTIVE SW _____

Lots ~~37~~ ^{10 & 9} 38

AVP

454
 0.7' brn L, 0m
 red-brn chsil
 7msbk
 mica
 1.5'
 red & brn-yel
 fs) thin platy
 many mica
 5% channers
 3'
 red, red-yel
 & pale br
 chls, thin platy
 many mica
 11'

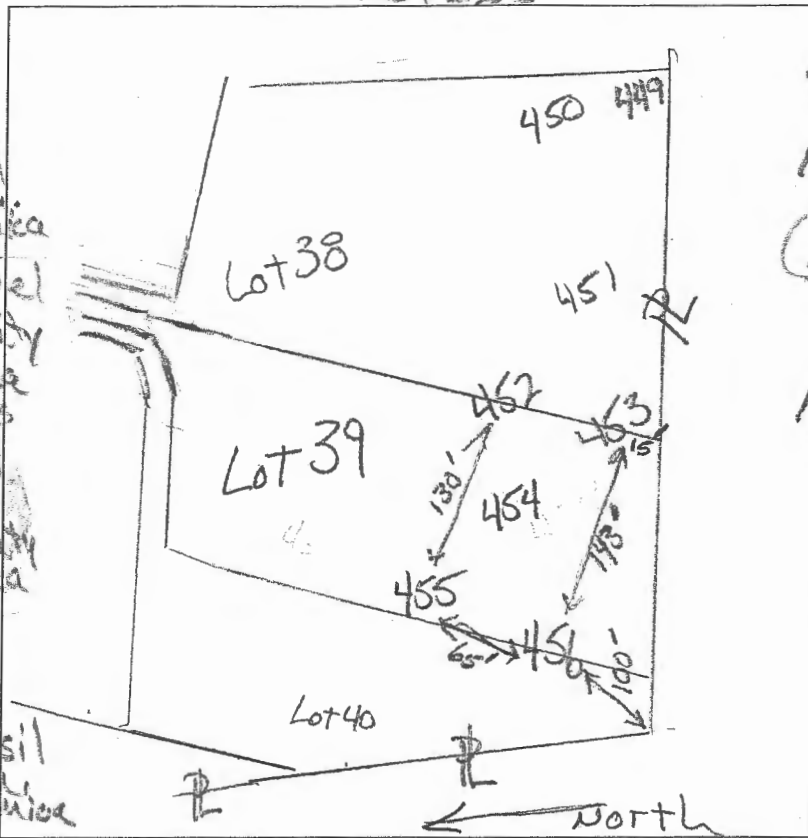

452
 0.4' dk brn L, 0m
 red-brn
 chsil, 7msbk
 1.5'
 red & red-brn
 chsil, 0m
 2'
 red & red-yel
 chls, thin platy
 many mica
 11.5'

455
 0.6' brn L, 0m
 red-brn chsil
 7msbk
 mica
 1.9'
 red & red-brn
 chsil
 mica
 2.6'
 red, red-yel
 & brn-yel
 chls thin
 platy
 many mica
 11'

DATE	TEST #	DEPTH	START	BREAK 1" DROP	STOP 2" DROP	TIME OF 2ND INCH	P/F/H
6/27/16	454	4' / 11'	11:13	11:15	11:18	3	P
6/27/16	455	4.5' / 11'	11:23	11:25	11:28	3	P
6/27/16	453	4.3' / 12'	11:34	11:36	11:39	3	P
6/27/16	452	4.5' / 11.5'	11:47	11:49	11:52	3	P

453
 0.5' brn L, + high
 platy
 red-brn chsil
 2msbk
 1.6'
 red & yel-brn
 fs) thin platy
 covl. mica
 2.5'
 red, yel-red
 & brn chls
 thin platy
 many mica
 12'

REMARKS

SANITARIAN R Bricker BACKHOE level land OTHERS T, m Feaga
 TEST HOLES USED IN SDA _____ AVG. PERC TIME _____ SQ. FT/BR _____
 TRENCH WIDTH _____ INLET DEPTH _____ MAX. BOT DEPTH _____ EFFECTIVE SW _____