

PERMIT NUMBER: B 21003214

DATE ACCEPTED:

RECEIVED

AUG 25 2021

RESIDENTIAL BUILDING PERMIT APPLICATION

HOWARD COUNTY DEPARTMENT OF INSPECTIONS, LICENSES, AND PERMITS

LICENSES & PERMITS DIVISION

3430 COURT HOUSE DRIVE, ELLICOTT CITY, MD 21043 - PHONE: (410) 313-2455 OPTION #4

www.howardcountymd.gov



BUILDING SITE ADDRESS REQUIRED

Street Address: 13505 Julia Lane, W... Unit:
City: W... State: MD Zip Code: 21774
Subdivision/Village/Complex Name: SDP/WP/BA #:
Lot: Tax Map: Parcel: Grading Permit #:

DESCRIPTION OF WORK REQUIRED

Existing Use: SED Proposed Use: 2F DW/DW/Deck Estimated Cost: \$ 45,000
Trade Work to Be Completed (Separate Permits Required): Mechanical (HVACR) Electrical Plumbing None
New Deck 14' x 20' + 6' x 7' w/ steps 2x0 2x6x8 ft

PROPERTY OWNER INFORMATION REQUIRED

Owner(s) Name(s) (As it appears on tax records): Trevor J. Kelly, Greene Primary Residence: Yes No
Owner's Street Address: 13505 Julia Lane, W...
City: W... State: MD Zip Code: 21774
Phone: 410-428-1002 Email: tkelly@hmail.com

APPLICANT NAME REQUIRED - INDIVIDUAL WHO SIGNS THIS APPLICATION

Business Name: Blevins Home Improvement Contact Name: David Blevins
Street Address: 21 Dutton Ct
City: Ches State: MD Zip Code: 20832
Phone: 301-446-0809 Email: David@blevinshomeimprovement.com

CONTRACTOR INFORMATION REQUIRED

Business Name: Blevins Home Improvement
Licensee's Name: David Blevins License #: 977335
Street Address: 21 Dutton Ct
City: Ches State: MD Zip Code: 20832
Phone: 301-446-0809 Email: David@blevinshomeimprovement.com

ARCHITECT/ENGINEER INFORMATION INDIVIDUAL WHO SIGNED PLANS, IF APPLICABLE

Business Name: Name:
Street Address:
City: State: Zip Code:
Phone: Email:

BUILDING CHARACTERISTICS REQUIRED

Primary Structure: SF Dwelling SF Townhouse SF Duplex Mobile Home Multi-Family Dwelling (MF*) Condo: Yes No
Utilities: Electric Gas Water Supply: Public Private (Well) Sewage Disposal: Public Private (Septic)
Heating System: Electric Natural Gas Propane Other: Roadside Tree Project: No Yes: #
Sprinkler System: NFPA 13 NFPA 13R NFPA 13D None Fire Alarm System: Yes No Voice Evac

ADDITIONAL RESIDENTIAL INFORMATION (PLEASE SELECT/COMPLETE ALL THAT APPLY)

Model Name & Options:
of Bedrooms (SF): # of efficiency units (MF*): # of 1 BR (MF*): # of 2 BR (MF*): # of 3 BR (MF*):
Rooms: # Full Baths: # Half Baths: # Fireplaces:
Garage/Carport Info: Attached Garage Detached Garage Integral Garage Carport None
Basement/Foundation Info: Slab on Grade Post & Pier Unfinished Basement Finished Basement: Full or Partial
1st Fl Width: 1st Fl Depth: 2nd Fl Width: 2nd Fl Depth: Bsmt Width: Bsmt Depth:
Energy Method: Prescriptive Performance UA Alternative ERI Gross Area: sq ft Occupiable Area: sq ft

AGREEMENT/ DISCALIMER REQUIRED

THE UNDERSIGNED HEREBY CERTIFIES AND AGREES AS FOLLOWS: (1) THAT HE/SHE IS AUTHORIZED TO MAKE THIS APPLICATION; (2) THAT THE INFORMATION IS CORRECT; (3) THAT HE/SHE WILL COMPLY WITH ALL REGULATIONS OF HOWARD COUNTY WHICH ARE APPLICABLE THERETO; (4) THAT HE/SHE WILL PERFORM NO WORK ON THE ABOVE REFERENCED PROPERTY NOT SPECIFICALLY DESCRIBED IN THIS APPLICATION; (5) THAT HE/SHE GRANTS COUNTY OFFICIALS THE RIGHT TO ENTER ONTO THIS PROPERTY FOR THE PURPOSE OF INSPECTING THE WORK PERMITTED AND POSTING NOTICES.

APPLICANT'S ORIGINAL SIGNATURE: David Blevins DATE SIGNED: 8/25/21

FOR OFFICE USE ONLY

CHECKS PAYABLE TO: DIRECTOR OF FINANCE OF HOWARD COUNTY

AGENCIES REQUIRED/APPROVALS: 9/10/2021
PR DPZ DED Health RJE SHA CID
SUBMITTAL FEES: \$55.00 PAYMENT: 1144 ACCEPTED BY: [Signature]

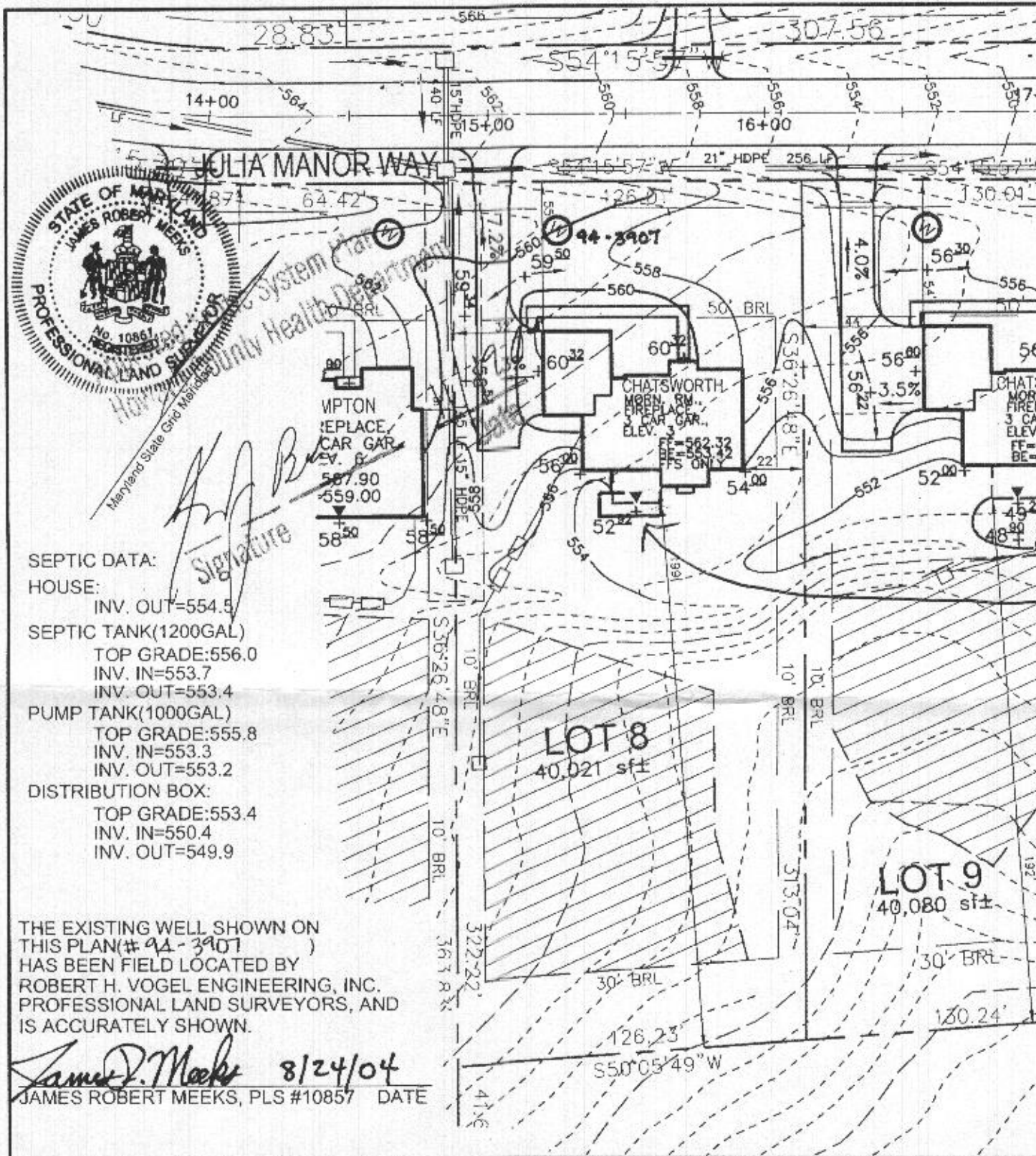

Signature

SEPTIC DATA:
 HOUSE:
 INV. OUT=554.5
 SEPTIC TANK(1200GAL)
 TOP GRADE:556.0
 INV. IN=553.7
 INV. OUT=553.4
 PUMP TANK(1000GAL)
 TOP GRADE:555.8
 INV. IN=553.3
 INV. OUT=553.2
 DISTRIBUTION BOX:
 TOP GRADE:553.4
 INV. IN=550.4
 INV. OUT=549.9

THE EXISTING WELL SHOWN ON THIS PLAN (# 94-3907) HAS BEEN FIELD LOCATED BY ROBERT H. VOGEL ENGINEERING, INC. PROFESSIONAL LAND SURVEYORS, AND IS ACCURATELY SHOWN.

James D. Meeks 8/24/04
 JAMES ROBERT MEEKS, PLS #10857 DATE

14X20
8X7

SCALE 1"=50' DRAWN BY CMH CHECKED BY JCO DATE AUG. 11, 2004 W. O. # 2034058 SHEET# 1 OF 1	TAX MAP 22 3RD ELECTION DISTRICT PULTE HOMES PADDOCKS EAST LOT 8 ROBERT H. VOGEL ENGINEERING, INC. ENGINEERS • SURVEYORS • PLANNERS 8407 MAIN STREET ELLICOTT CITY, MD 21043 TEL: 410.461.7666 FAX: 410.461.8961	PARCEL 7 HOWARD COUNTY, MARYLAND
--	---	-------------------------------------

B21003214
 Approved RHE
 9/10/2021