

Menu Save Reset Cancel Help

Record Detail (This section is required.)

Permit Type	Permit Number	Opened Date
Building/Residential/Misc/Tanks	B21002869	08/04/2021
Description of Work		
SFD//INSTALL 1000 GAL UNDERGROUND PROPANE TANK		

check spelling

Address (This section is required.)

Search Reset Clear Get Parcel & Owner

Street #	Street Name	Street Type	
15612	LINDEN GROVE	LN	
Unit Type	Unit #	X Coordinate	Y Coordinate
--Select--		-77.06238	39.32807
City	State	Zip Code	Primary
WOODBINE	MD	21797	Yes

Approved 8/10/21
MD

Parcel (This section is required.)

Search Reset Clear Get Address & Owner

GIS ID *	Parcel	Parcel Area	Land Value	Improved Value	Exemption Value	Plan Area
11059850	0005	0	0	0	0	RURAL

Legal Description

[Empty text box for legal description]

check spelling

Block	Lot	Census Tract	Council Dist	Inspection Dist	Supervisor Dist	Map #	DAP Zone
13	21	604001	5				
Plan Area	State Tax Id	Subdivision Name					
		Linden Grove					
Section	Area	Tax Map					
		8					
Grid	Zoning District	ADC Map					
8-13	RC-DEO	4691-K8					
SDP No.	Final Plan No.	WP File No.					
	ECP-17-019			Primary			
Record Plat No.	WS Contract No.	FDP No.		Yes			
25064-2507							
Owner Occupied	Year Built	Historic District					
<input type="radio"/> Yes <input type="radio"/> No		<input type="radio"/> Yes <input checked="" type="radio"/> No					
Historic District Registry No.	Stat Area	Flood Plain					
	4-05	<input type="radio"/> Yes <input checked="" type="radio"/> No					
Building No							

Owner (This section is required.)

Search Reset Clear

Name *		
TOLL MIDATLANTIC LP COMPANY		
Address Line 1		
1140 VIRGINIA AVE		
Address Line 2		
Address Line 3		
Mail City	Mail State	Mail Zip Code
FT WASHINGTON	PA	19034
Phone	Primary	
301-725-3232	Yes	
E-mail		
Cell Number	Fax Number	

Professionals (This section is not required.)

Search Reset Clear

License # *	Business Name		
20100103851	THE H. J. POIST GAS COMPANY, INC		
License Type *	First Name	Middle Name	Last Name
Propane Gs	SEAN	MICHAEL	UNDERWOOD
Primary	Address Line 1		
Yes	360 MAIN STREET		
	Address Line 2		
	City	State	ZIP Code
	LAUREL	MD	20707-0000
	Phone 1	Phone 2	Fax
	4434149582		
	E-mail		

Applicant (This section is not required.)

Search As Owner As Lic. Prof As Contact

Type *	First Name	MI	Last Name
Applicant	MICHELLE		CLANCY
Relationship	Full Name		
Applicant	MICHELLE CLANCY		
Primary	Organization Name		
Yes	APPLIED & APPROVED PERMITS LLC		
	Street Address		
	P.O. BOX 310		
	Address Line 2		
	City	State	Zip Code
	PERRY HALL	MD	21128
	Phone	Cell	Fax
	443-340-1229		
	E-mail *		
	MICHELLE@APPLIEDANDAPPROVED.COM		

Addtl Info

Est Construction Cost *	Housing Units *	Number of Buildings *	Public Owned
2000	0	0	No
Construction Type	--Select--		

TANK INFORMATION

RESIDENTIAL TANK INFORMATION

Capital Project-No Fee *	Capital Project Number	Fee Exempt *	Roadside Tree Project Permit *	Roadside Tree Permit #
<input type="radio"/> Yes <input checked="" type="radio"/> No		<input type="radio"/> Yes <input checked="" type="radio"/> No	<input type="radio"/> Yes <input checked="" type="radio"/> No	
Existing Use	Number of Tanks Installed *	Number of Tanks Removed *		
--Select--	1	0		
Water Supply	Sewage Disposal	Expiration Date	Relocate Existing Tank *	
Private	Private	2/6/2022	0	

PAYMENT INFORMATION

Check 1	Payee 1	Check 2	Payee 2	SAP Doc No	SAP Entered

Submit Cancel



1,000-GALLON UNDERGROUND TANK LOCATION PLAN
 15612 LINDEN GROVE LANE, WOODBINE, MD 21797
 POIST GAS COMPANY ~ 360 MAIN ST., LAUREL, MD 20707 ~ (301) 725-3232 ~ WWW.POISTGAS.COM

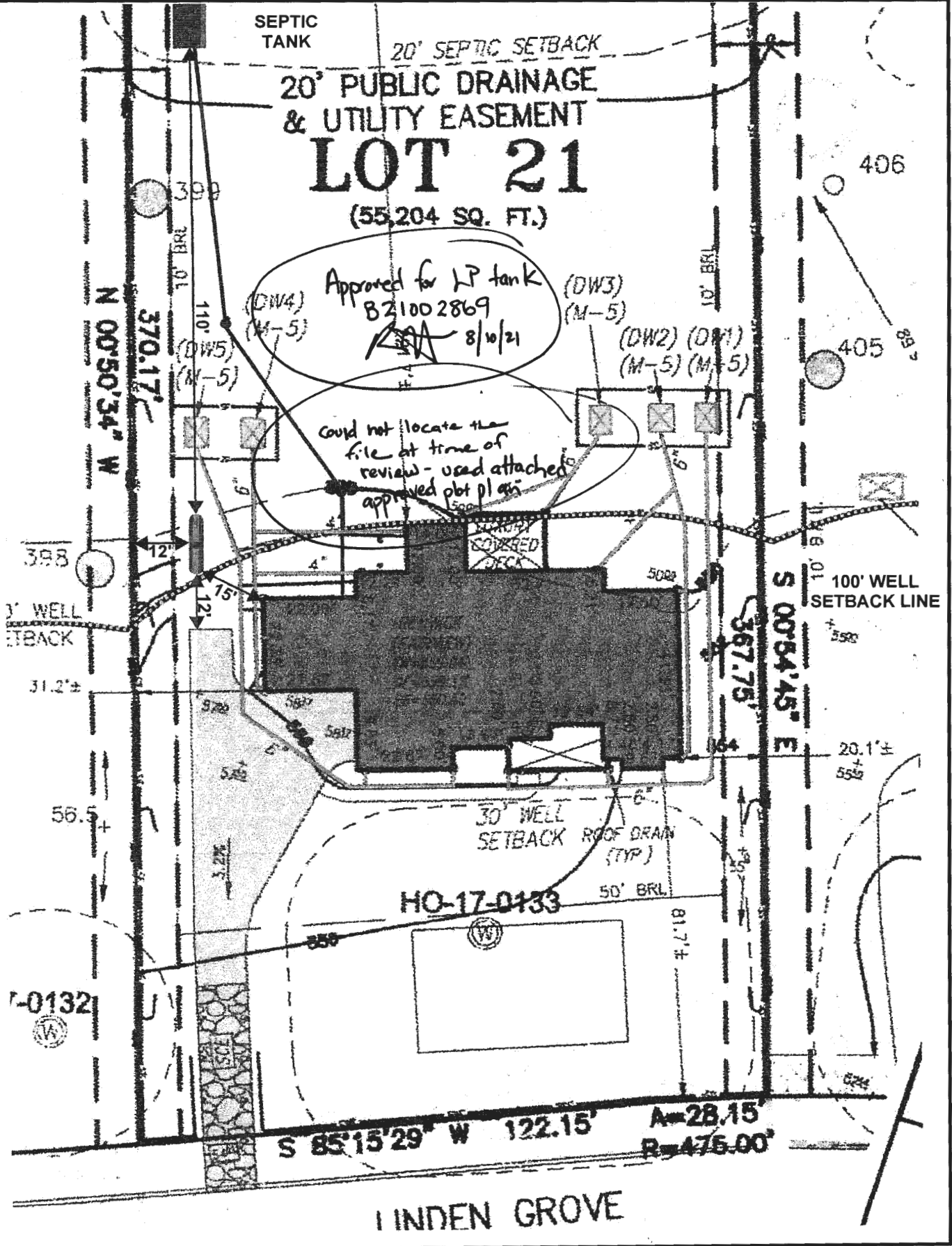

PROFESSIONAL CERTIFICATION: I HEREBY CERTIFY THAT THESE DOCUMENTS WERE PREPARED BY ME OR UNDER MY RESPONSIBLE CHARGE, AND THAT I AM A DULY LICENSED PROFESSIONAL LAND SURVEYOR UNDER THE LAWS OF THE STATE OF MARYLAND, LICENSE NO. 21328, EXPIRATION DATE 1/8/23.

LEGEND:

- BR/L BUILDING RESTRICTION LINE
- WELL LOCATION
- T.W. TOP OF WALL
- G.F. GARAGE FLOOR
- B.F. BASEMENT FLOOR
- PASSED PERC LOCATION
- FAILED PERC LOCATION
- SILT FENCE
- SUPER SILT FENCE
- SCE STONE CONSTRUCTION ENTRANCE
- SEPTIC RESERVE AREA
- WELL BOX AREA
- PROPOSED TREE
- PROPOSED TREE
- PROPOSED TREE

REVISED
 Date: 7-22-2021
 Comments: per Health Dept
 #B21000334

NOTE:
 TOTAL LIMITS OF DISTURBANCE (LOD) = 47,815 SQ. FT.

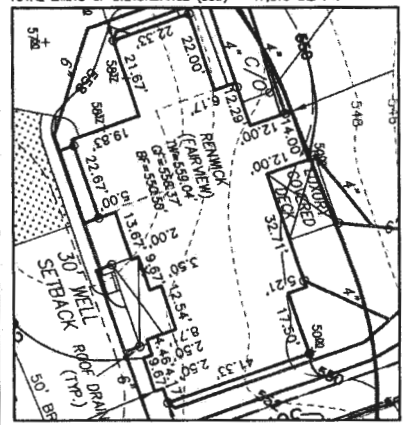

HOUSE ENLARGEMENT
 NOT TO SCALE

WELL NUMBER: HO-17-0133
 ADDRESS: 15612 LINDEN GROVE LANE
 WOODBINE, MD 21797
 BUILDING SETBACKS (B.R.L.'s) SHOWN HEREON PER SITE
 DEVELOPMENT PLAN SETBACK DISTANCES SHOWN
 HEREON AS "±" HAVE AN ACCURACY OF ±0.1' FOOT.



HOUSE TYPE: RENVICK (FAIRVIEW)

- TWO CAR SIDE ENTRY GARAGE
- FINISHED BASEMENT
- WALK-OUT BASEMENT
- ADDITIONAL TWO CAR FRONT ENTRY GARAGE
- GRAND MULTI-GENERATIONAL SUITE ADDITION
- PREP KITCHEN
- WALK-OUT LUXURY COVERED DECK
- BEDROOM FOR FINISHED LOWER LEVEL
- ADDITIONAL BATH
- POWDER ROOM FOR FINISHED LOWER LEVEL
- TAIL IN REAR OF STANDARD DRIVEWAY
- UPGRADE FIREPLACE 60" PRIMO
- WET BAR ROUGH IN LOCATED IN BASEMENT

- OPTION No. 012
- OPTION No. 013
- OPTION No. 017
- OPTION No. 263019
- OPTION No. 263075
- OPTION No. 263150
- OPTION No. 263189
- OPTION No. 263216
- OPTION No. 367
- OPTION No. 263036
- OPTION No. 852
- OPTION No. 90021003
- OPTION No. 90021012

PLOT PLAN
 LOT 21
 LINDEN GROVE
 LIBER 1619, FOLIO 341
 PLAT NO. 25070
 ELECTION DISTRICT No. 4
 HOWARD COUNTY, MARYLAND

ESE CONSULTANTS
 ENGINEERING • PLANNING • SURVEYING • ENVIRONMENT

ESE Consultants, Inc.
 7164 Columbia Gateway Drive • Suite 230 • Columbia, MD 21046
 T: 410-872-9105

DATE: 05/20/2021 SCALE: 1" = 40' FILE: PP LOT 21 - Renwick F.V...rev2
 CHK'D: M.J.B. JOB NO: 4583 DRAWN: V.K.P.



05/20/2021 11:28 am E:\Projects\Woodbine\Lot 21\Plot plan\LOT 21 - Renwick (FAIRVIEW) PP Lot 21 Renwick F.V...rev2.dwg 06/08/2021