

Revisions

© copyright 2010 - CSE Designs, Inc.
CSE Designs, Inc. EXPLICITLY RESERVES ITS COMMON LAW COPYRIGHT AND OTHER PROPERTY RIGHTS IN THESE PLANS. THESE PLANS ARE NOT TO BE REPRODUCED, CHANGED OR COPIED IN ANY FORM OR MANNER WHATSOEVER, NOR ARE THEY TO BE ASSIGNED TO ANY THIRD PARTY, WITHOUT FIRST OBTAINING THE EXPRESS WRITTEN PERMISSION OF CSE Designs, Inc.

- CONTRACTOR IS RESPONSIBLE FOR COMPLIANCE WITH ALL LOCAL BUILDING CODES AND ORDINANCES. CSE Designs, Inc. MAY NOT BE HELD RESPONSIBLE FOR THE SITE CONDITIONS OR FOR THE USE OF THESE DRAWINGS DURING CONSTRUCTION.
- THE OWNER AND BUILDER AGREE TO HOLD THE AUTHOR OF THESE DRAWINGS HARMLESS FOR ANY AND ALL ERRORS, OMISSIONS OR OTHER PROBLEMS ARISING FROM THE USE OF THESE PLANS.
- THESE DRAWINGS ARE ABBREVIATED AND ARE NOT INTENDED TO SPECIFY ALL STRUCTURAL DETAILS, MATERIAL SIZES OR CONDITIONS NECESSARY FOR CONSTRUCTION. THE BUILDER AND/OR THE OWNER WILL MAKE ANY AND ALL DECISIONS AND SELECTIONS NECESSARY FOR CONSTRUCTION.
- EXACT SIZE AND REINFORCEMENT OF ALL CONCRETE FOOTINGS MUST BE DETERMINED BY LOCAL SOIL CONDITIONS AND ACCEPTABLE PRACTICES OF CONSTRUCTION. VERIFY DEPTH WITH LOCAL ENGINEER.
- VERIFY ALL STRUCTURAL ELEMENTS FOR DESIGN AND SIZE WITH LOCAL ENGINEER AND BUILDING OFFICIALS.
- BOTTOM OF ALL FOOTINGS SHALL EXTEND BELOW FROST-LINE VERIFY DEPTH.
- ALL CONSTRUCTION IS TO COMPLY WITH THE LATEST EDITIONS OF THE APPLICABLE BUILDING CODES AND ALL OTHER APPLICABLE REGULATIONS, (FEDERAL, STATE AND LOCAL).

PLAN AND FRAMING NOTES:
REFERENCED PLEASE SEE ALL PLAN AND FRAMING NOTES ON SHEET A-0 FOR ADDITIONAL CODE COMPLIANCE INFORMATION NOT SHOWN ON THIS SHEET. THE NOTES ON SHEET A-0 ARE APPLICABLE TO THESE DRAWINGS IN CONJUNCTION WITH THESE DRAWINGS TO ENSURE CODE COMPLIANCE.

(P) 3-1/2" STRL. STEEL PIPE COLUMN (SCHEDULE 40)
MAX. 18,000# LOAD - WELD BOLT BEAM TO POST - ANCHOR POST BASE TO CONC. W/ (2) 1/2" CONC. EXP. BOLTS.

Product Name
JMB Homes
The Schiner-Rogers Residence

Sheet Title
First Floor Plan

CSE Designs, Inc.
7371 Atlas Walk Way,
Suite 110
Gallesville, Virginia 20155
Ph: 703-969-2878
Fax: 703-754-9317



Drawing No.
A-2

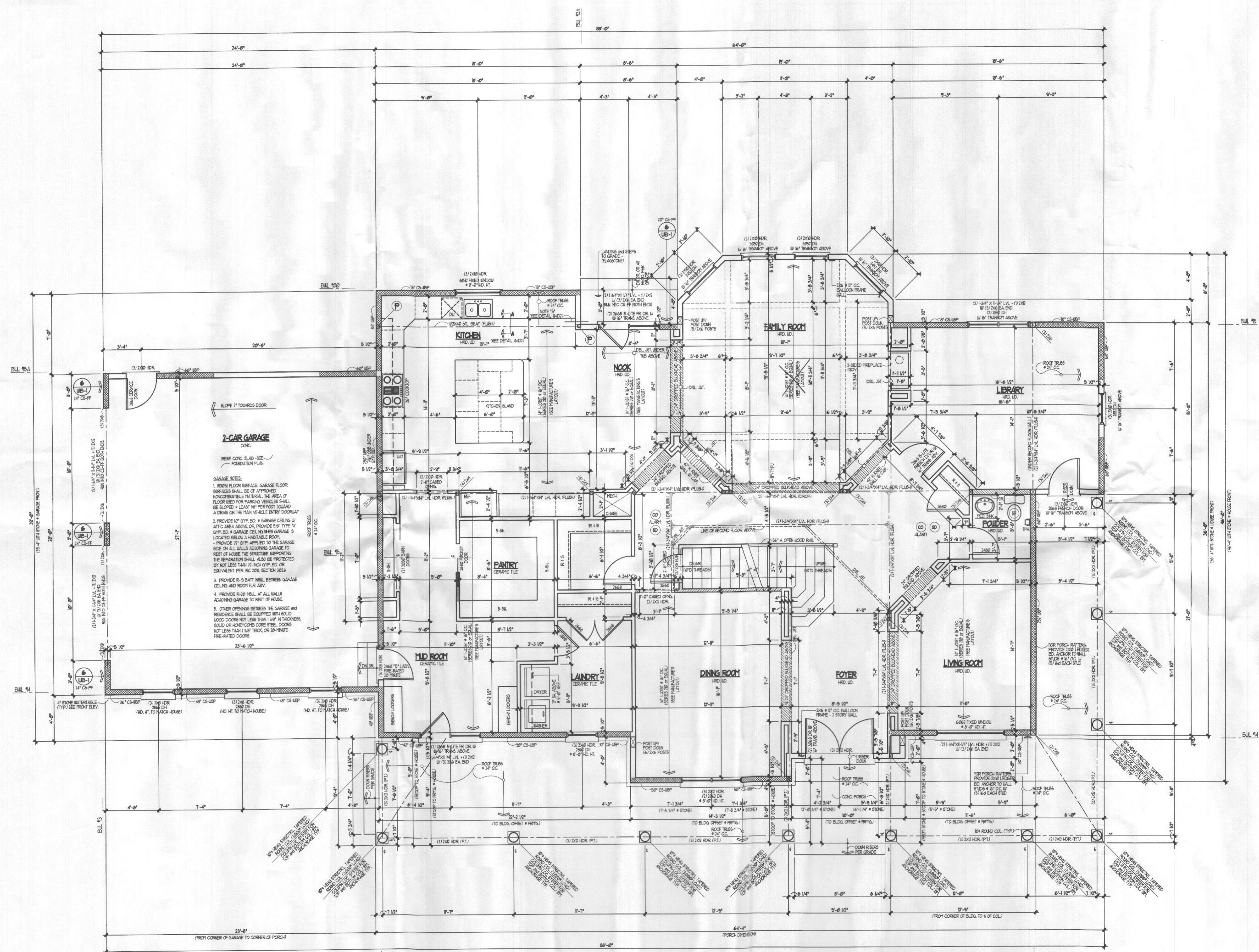

FIRST FLOOR PLAN
2407 SQ. FT. (Garage 672 SQ. FT.) SCALE: 1/4" = 1'-0"

Revisions

Product Name
The Schiner-Rogers Residence

Sheet Title
Second Floor Plan

CSE Designs, Inc.
7371 Atlas Walk Way,
Suite 110
Gainesville, Virginia 20155
Ph: 703-969-2878
Fax: 703-754-9317

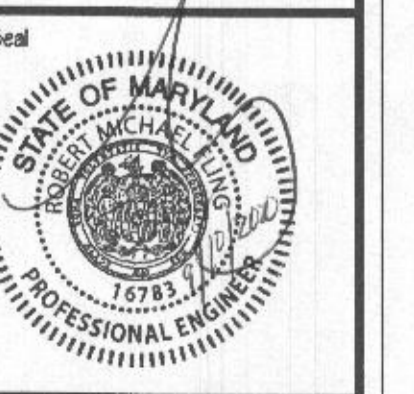

Drawing No.
A-3

© copyright 2020 - CSE Designs, Inc.
CSE Designs, Inc. EXPLICITLY RESERVES ITS COMMON LAW COPYRIGHT AND OTHER PROPERTY RIGHTS IN THESE PLANS. THESE PLANS ARE NOT TO BE REPRODUCED, CHANGED OR COPIED IN ANY FORM OR MANNER WHATSOEVER NOR ARE THEY TO BE ASSIGNED TO ANY THIRD PARTY, WITHOUT FIRST OBTAINING THE EXPRESS WRITTEN PERMISSION OF CSE Designs, Inc.

- CONTRACTOR IS RESPONSIBLE FOR COMPLIANCE WITH ALL LOCAL BUILDING CODES AND ORDINANCES. CSE Designs, Inc. MAY NOT BE HELD RESPONSIBLE FOR THE SITE CONDITIONS OR FOR THE USE OF THESE DRAWINGS DURING CONSTRUCTION.
- THE OWNER AND BUILDER AGREE TO HOLD THE AUTHOR OF THESE DRAWINGS HARMLESS FOR ANY AND ALL ERRORS, OMISSIONS OR OTHER PROBLEMS ARISING FROM THE USE OF THESE PLANS.
- THESE DRAWINGS ARE ABBREVIATED AND ARE NOT INTENDED TO SPECIFY ALL STRUCTURAL DETAILS, MATERIAL SIZES OR CONDITIONS NECESSARY FOR CONSTRUCTION. THE BUILDER AND/OR THE OWNER WILL MAKE ANY AND ALL DECISIONS AND SELECTIONS NECESSARY FOR CONSTRUCTION.
- EXACT SIZE AND REINFORCEMENT OF ALL CONCRETE FOOTINGS MUST BE DETERMINED BY LOCAL SOIL CONDITIONS AND ACCEPTABLE PRACTICES OF CONSTRUCTION. VERIFY DEPTH WITH LOCAL ENGINEER.
- VERIFY ALL STRUCTURAL ELEMENTS FOR DESIGN AND SIZE WITH LOCAL ENGINEER AND BUILDING OFFICIALS.
- BOTTOM OF ALL FOOTINGS SHALL EXTEND BELOW FROST-LINE. VERIFY DEPTH.
- ALL CONSTRUCTION IS TO COMPLY WITH THE LATEST EDITIONS OF THE APPLICABLE BUILDING CODES AND ALL OTHER APPLICABLE REGULATIONS (FEDERAL, STATE AND LOCAL).

PLAN and FRAMING NOTES:
IMPORTANT: PLEASE SEE ALL PLAN and FRAMING NOTES ON SHEET A-0 FOR ADDITIONAL CODE COMPLIANCE INFORMATION NOT SHOWN ON THIS SHEET. THE NOTES ON SHEET A-0 ARE APPLICABLE AND MUST BE USED IN CONJUNCTION WITH THESE DRAWINGS TO ENSURE CODE COMPLIANCE.

UPLIFT LOAD (NOT TO EXCEED)	FASTENER (SIMPSON OR EQUAL)		
	ITEM #	TO RAFTERS/ TRUSSES	TO PLATES/ STUDS
1000 LBS.		2 - 1/2" TOE NAILS - PER CODE	
340 LBS.	H25A	5 - 8d	5 - 8d
680 LBS.	(2) H25A	10 - 8d	10 - 8d
800 LBS.	HT50	1 - 10d	1 - 10d
1250 LBS.	(2) LTR2	12 - 10d	12 - 10d
1484 LBS.	(2) H10A	16 - 8d X 1-1/2"	16 - 8d X 1-1/2"
1640 LBS.	(2) HT50	TO WALL FRAMING	TO TRUSSES
		14 - 10d	14 - 10d
* LOADS MODIFIED FOR SPRUCE PINE FRAMING MATERIAL			

NOTE (A)
SIMPSON 155P SILL PLATE TO STUD CONNECTOR. STARTING AT BOTH CORNERS PLACE 3 CONNECTORS @ 32" O.C. BALANCE SPACE @ 48" O.C. (PLACE ONLY ON CONTINUOUS STUDS THAT EXTEND FROM 2nd FLOOR PLATE TO DOUBLE TOP PLATES)

GT1 (5) 2X4 STUDS (SPF #2) w/ SYP TOP SILL PLATES SIMPSON "TBE4" BOTH SIDES and "LG13" HOLD DOWN

GT4 (4) 2X6 STUDS (SPF #2) and "LG13" HOLD DOWN

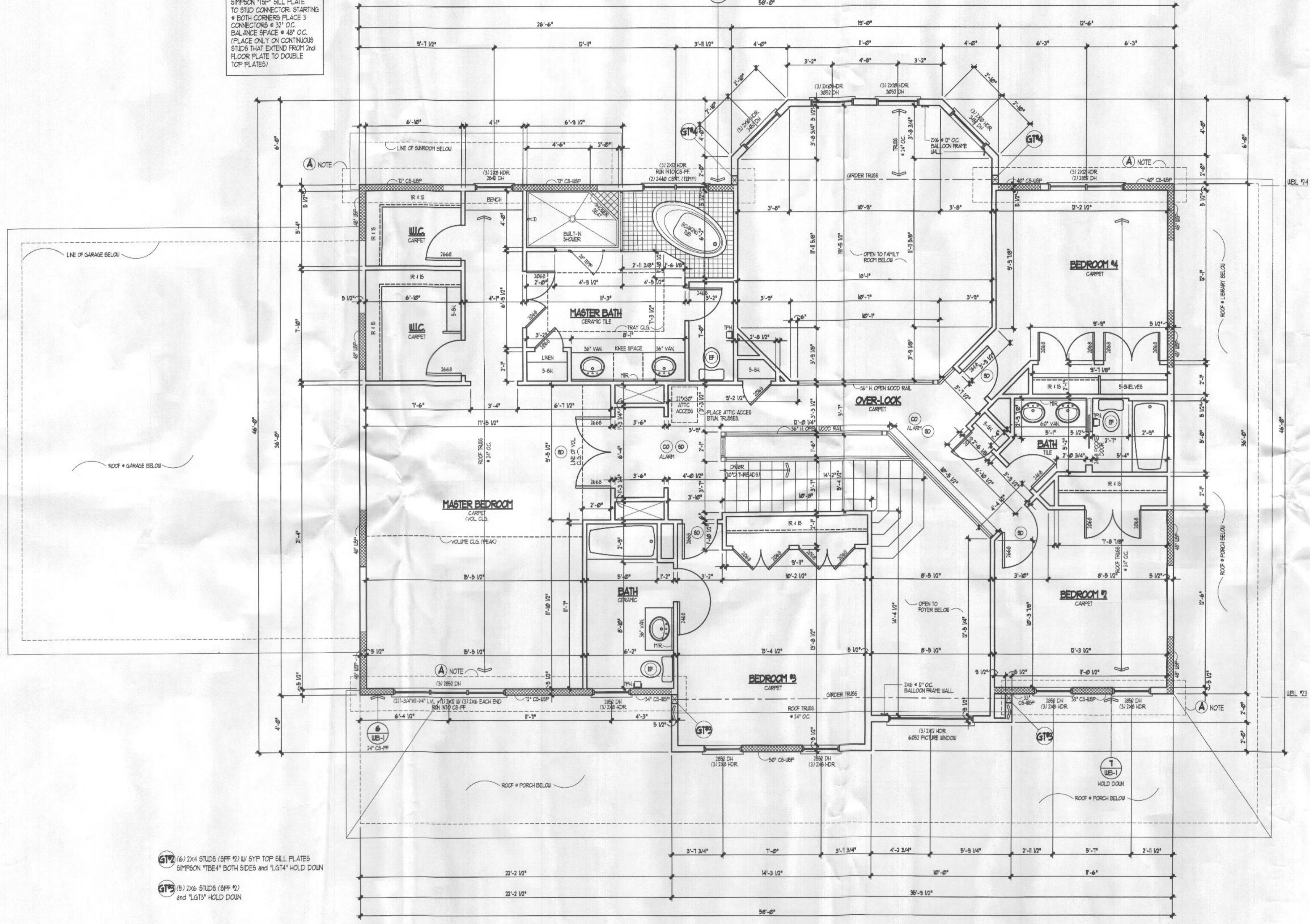

SECOND FLOOR PLAN
2061 SQ. FT. SCALE: 1/4" = 1'-0"

© copyright 2020 - CSE Design, Inc.
CSE Design, Inc. EXPLICITLY RESERVES ITS COMMON LAW COPYRIGHT AND OTHER PROPERTY RIGHTS IN THESE PLANS. THESE PLANS ARE NOT TO BE REPRODUCED, CHANGED OR COPIED IN ANY FORM OR MANNER WHATSOEVER, NOR ARE THEY TO BE ASSIGNED TO ANY THIRD PARTY, WITHOUT FIRST OBTAINING THE EXPRESS WRITTEN PERMISSION OF CSE Design, Inc.

1. CONTRACTOR IS RESPONSIBLE FOR COMPLIANCE WITH ALL LOCAL BUILDING CODES AND ORDINANCES. CSE Design, Inc. MAY NOT BE HELD RESPONSIBLE FOR THE SITE CONDITIONS OR FOR THE USE OF THESE DRAWINGS DURING CONSTRUCTION.
2. THE OWNER AND BUILDER AGREE TO HOLD THE AUTHOR OF THESE DRAWINGS HARMLESS FOR ANY AND ALL ERRORS, OMISSIONS OR OTHER PROBLEMS ARISING FROM THE USE OF THESE PLANS.
3. THESE DRAWINGS ARE ABREVIATED AND ARE NOT INTENDED TO SPECIFY ALL STRUCTURAL DETAILS, MATERIAL SIZES OR CONDITIONS NECESSARY FOR CONSTRUCTION. THE BUILDER AND/OR THE OWNER WILL MAKE ANY AND ALL DECISIONS AND SELECTIONS NECESSARY FOR CONSTRUCTION.
4. EXACT SIZE AND REINFORCEMENT OF ALL CONCRETE FOOTINGS MUST BE DETERMINED BY LOCAL SOIL CONDITIONS AND ACCEPTABLE PRACTICES OF CONSTRUCTION. VERIFY DEPTH WITH LOCAL ENGINEER.
5. VERIFY ALL STRUCTURAL ELEMENTS FOR DESIGN AND SIZE WITH LOCAL ENGINEER AND BUILDING OFFICIALS.
6. BOTTOM OF ALL FOOTINGS SHALL EXTEND BELOW FROST-LINE. VERIFY DEPTH.

PLAN and FRAMING NOTES:
FOR ADDITIONAL CODE COMPLIANCE INFORMATION NOT SHOWN ON THIS SHEET, THE NOTES ON SHEET A-0 (AS APPLICABLE) MUST BE USED IN CONJUNCTION WITH THESE DRAWINGS TO ENSURE CODE COMPLIANCE.

Product Name
JMB Homes
The Schiner-Rogers Residence

Sheet Title
Front Elevation

CSE Designs, Inc.
7371 Atlas Walk Way,
Galilee, Virginia 20155
PH: 703-969-2879
FAX: 703-754-9317

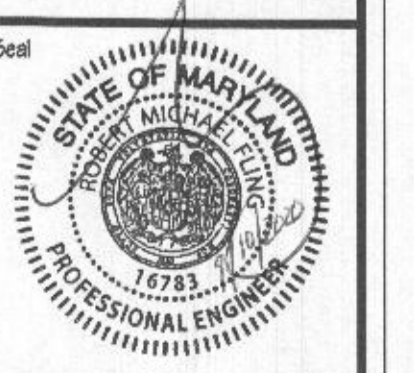

Drawing No.
A-4



FRONT ELEVATION
(STONE WATER TABLE and SIDING) SCALE: 1/4" = 1'-0"

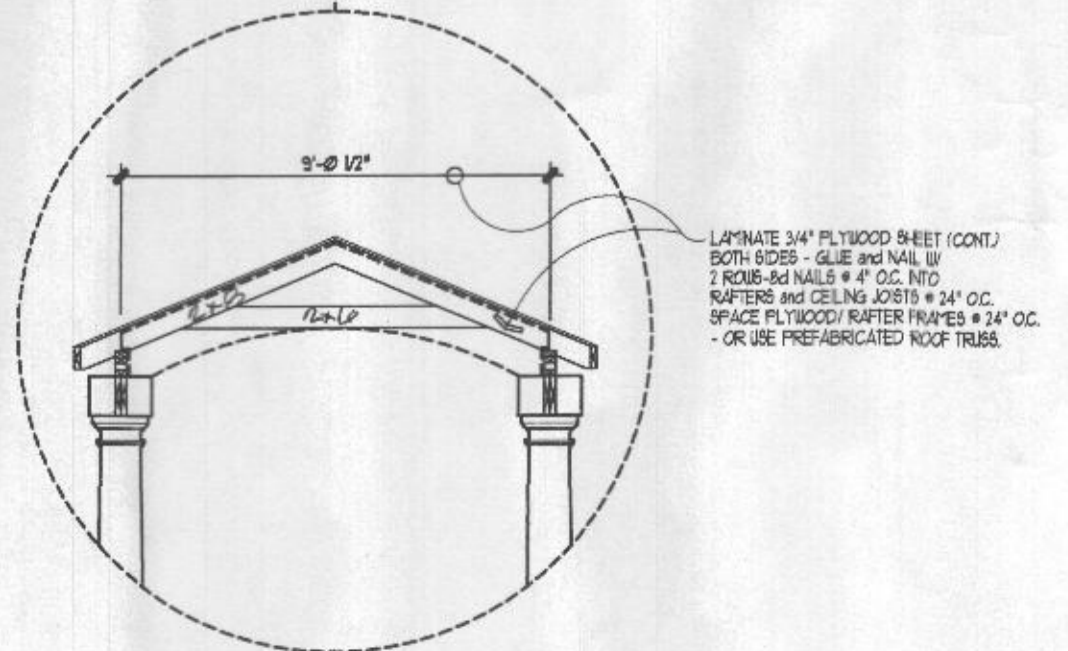

© copyright 2020 - CSE Designs, Inc.
 CSE Designs, Inc. EXPLICITLY RESERVES ITS COMMON LAW COPYRIGHT AND OTHER PROPERTY RIGHTS IN THESE PLANS. THESE PLANS ARE NOT TO BE REPRODUCED, CHANGED OR COPIED IN ANY FORM OR MANNER WHATSOEVER, NOR ARE THEY TO BE ASSIGNED TO ANY THIRD PARTY, WITHOUT FIRST OBTAINING THE EXPRESS WRITTEN PERMISSION OF CSE Designs, Inc.

1. CONTRACTOR IS RESPONSIBLE FOR COMPLIANCE WITH ALL LOCAL BUILDING CODES AND ORDINANCES. CSE Designs, Inc. MAY NOT BE HELD RESPONSIBLE FOR THE SITE CONDITIONS OR FOR THE USE OF THESE DRAWINGS DURING CONSTRUCTION.
2. THE OWNER AND BUILDER AGREE TO HOLD THE AUTHOR OF THESE DRAWINGS HARMLESS FOR ANY AND ALL ERRORS, OMISSIONS OR OTHER PROBLEMS ARISING FROM THE USE OF THESE PLANS.
3. THESE DRAWINGS ARE ABREVIATED AND ARE NOT INTENDED TO SPECIFY ALL STRUCTURAL DETAILS, MATERIAL SIZES OR CONDITIONS NECESSARY FOR CONSTRUCTION. THE BUILDER AND/OR THE OWNER WILL MAKE ANY AND ALL DECISIONS AND SELECTIONS NECESSARY FOR CONSTRUCTION.
4. EXACT SIZE AND REINFORCEMENT OF ALL CONCRETE FOOTINGS MUST BE DETERMINED BY LOCAL SOIL CONDITIONS AND ACCEPTABLE PRACTICES OF CONSTRUCTION. VERIFY DEPTH WITH LOCAL ENGINEER.
5. VERIFY ALL STRUCTURAL ELEMENTS FOR DESIGN AND SIZE WITH LOCAL ENGINEER AND BUILDING OFFICIALS.
6. BOTTOM OF ALL FOOTINGS SHALL EXTEND BELOW FROST-LINE. VERIFY DEPTH.
7. ALL CONSTRUCTION IS TO COMPLY WITH THE LATEST EDITIONS OF THE APPLICABLE BUILDING CODES AND ALL OTHER APPLICABLE REGULATIONS (FEDERAL, STATE AND LOCAL).

PLAN AND DRAWING NOTES:
 PROCEEDERS PLEASE SEE ALL PLAN AND DRAWING NOTES ON SHEET A-4 FOR ADDITIONAL CODE COMPLIANCE INFORMATION NOT SHOWN ON THIS SHEET. THE NOTES ON SHEET A-4 (AS APPLICABLE) MUST BE USED IN CONJUNCTION WITH THESE DRAWINGS TO ENSURE CODE COMPLIANCE.

Date
 September 09, 2020

Revisions

Product Name
JMB Homes
The Schiner-Rogers Residence

Sheet Title
Rear Elevation

CSE Designs, Inc.
 7571 Atlanta Walk Way,
 Suite 110,
 Gainesville, Virginia 20156
 Ph: 703-969-2878
 Fax: 703-754-9317

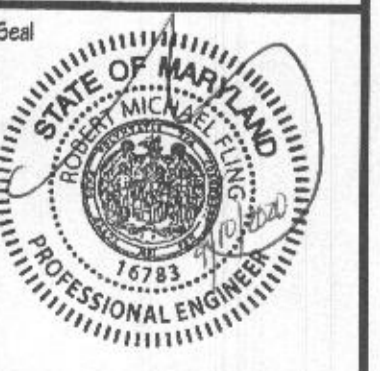

Drawing No.
A-5



REAR ELEVATION
 (SIDING) SCALE: 1/4" = 1'-0"

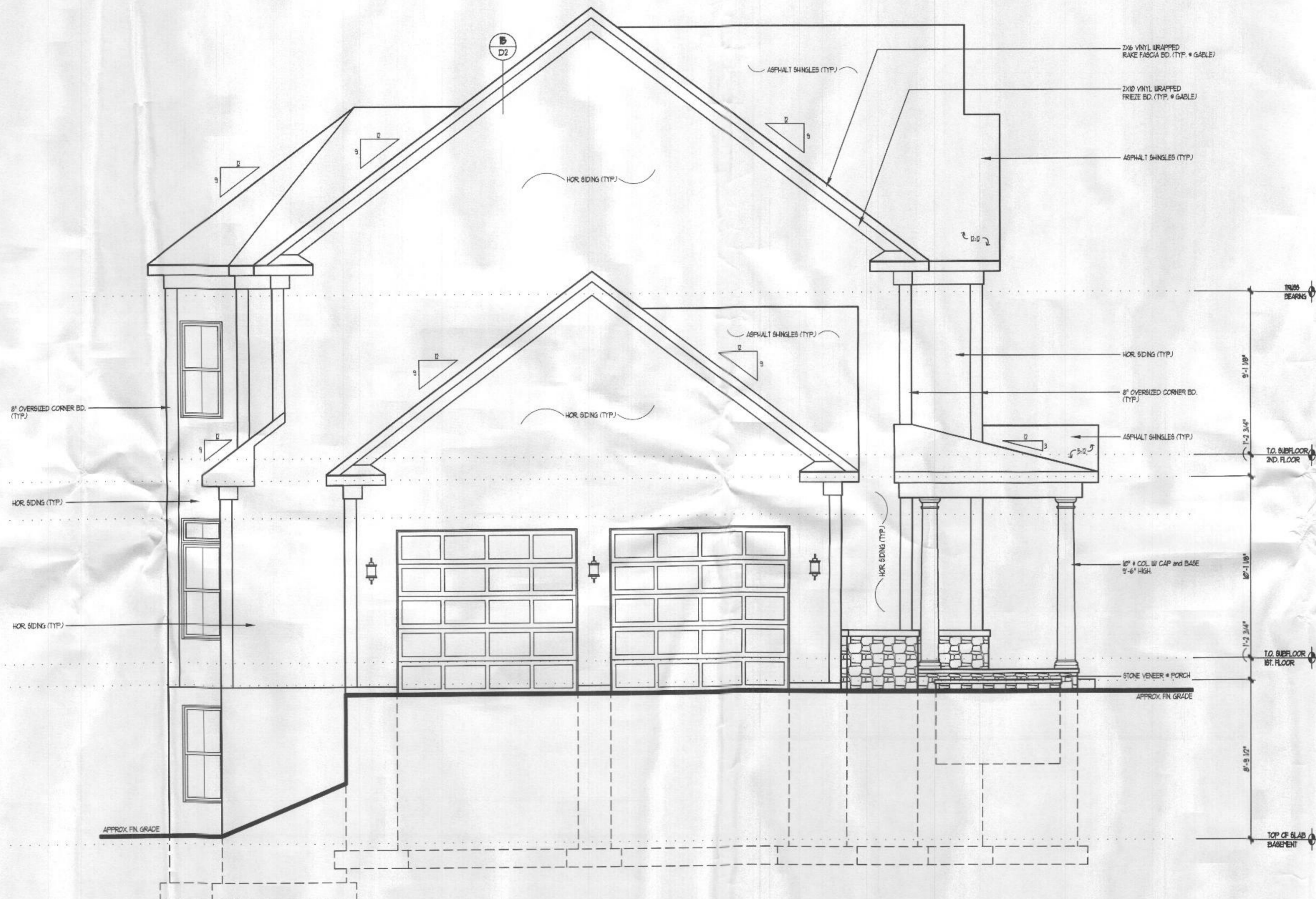

LEFT SIDE ELEVATION
(SIDING) SCALE: 1/4" = 1'-0"

© copyright 2010 - CSE Designs, Inc.
CSE Designs, Inc. EXPLICITLY RESERVES ITS COMMON LAW COPYRIGHT AND OTHER PROPERTY RIGHTS IN THESE PLANS. THESE PLANS ARE NOT TO BE REPRODUCED, CHANGED OR COPIED IN ANY FORM OR MANNER WHATSOEVER, NOR ARE THEY TO BE ASSIGNED TO ANY THIRD PARTY, WITHOUT FIRST OBTAINING THE EXPRESS WRITTEN PERMISSION OF CSE Designs, Inc.

1. CONTRACTOR IS RESPONSIBLE FOR COMPLIANCE WITH ALL LOCAL BUILDING CODES AND ORDINANCES. CSE Designs, Inc. MAY NOT BE HELD RESPONSIBLE FOR THE SITE CONDITIONS OR FOR THE USE OF THESE DRAWINGS DURING CONSTRUCTION.
2. THE OWNER AND BUILDER AGREE TO HOLD THE AUTHOR OF THESE DRAWINGS HARMLESS FOR ANY AND ALL ERRORS, OMISSIONS OR OTHER PROBLEMS ARISING FROM THE USE OF THESE PLANS.
3. THESE DRAWINGS ARE ABBREVIATED AND ARE NOT INTENDED TO SPECIFY ALL STRUCTURAL DETAILS, MATERIAL SIZES OR CONDITIONS NECESSARY FOR CONSTRUCTION. THE BUILDER AND/OR THE OWNER WILL MAKE ANY AND ALL DECISIONS AND SELECTIONS NECESSARY FOR CONSTRUCTION.
4. EXACT SIZE AND REINFORCEMENT OF ALL CONCRETE FOOTINGS MUST BE DETERMINED BY LOCAL SOIL CONDITIONS AND ACCEPTABLE PRACTICES OF CONSTRUCTION. VERIFY DEPTH WITH LOCAL ENGINEER.
5. VERIFY ALL STRUCTURAL ELEMENTS FOR DESIGN AND SIZE WITH LOCAL ENGINEER AND BUILDING OFFICIALS.
6. BOTTOM OF ALL FOOTINGS SHALL EXTEND BELOW FROST-LINE. VERIFY DEPTH.
7. ALL CONSTRUCTION IS TO COMPLY WITH THE LATEST EDITIONS OF THE APPLICABLE BUILDING CODES AND ALL OTHER APPLICABLE REGULATIONS (FEDERAL, STATE AND LOCAL).

PLAN and FRAMING NOTES:
REFERENCED: PLEASE SEE ALL PLAN and FRAMING NOTES ON SHEET A-0 FOR ADDITIONAL CODE COMPLIANCE INFORMATION NOT SHOWN ON THIS SHEET. THE NOTES ON SHEET A-0 (AS APPLICABLE) MUST BE USED IN CONJUNCTION WITH THESE DRAWINGS TO ENSURE CODE COMPLIANCE.

Date
September 09, 2020

Revisions

Product Name
JMB Homes
The Schiner-Rogers Residence

Sheet Title
Left Side Elevation

CSE Designs, Inc.
7371 Atlas Walk Way,
Suite 110,
Galax, Virginia 20155
Ph: 703-969-2878
Fax: 703-764-9317



Drawing No.
A-6

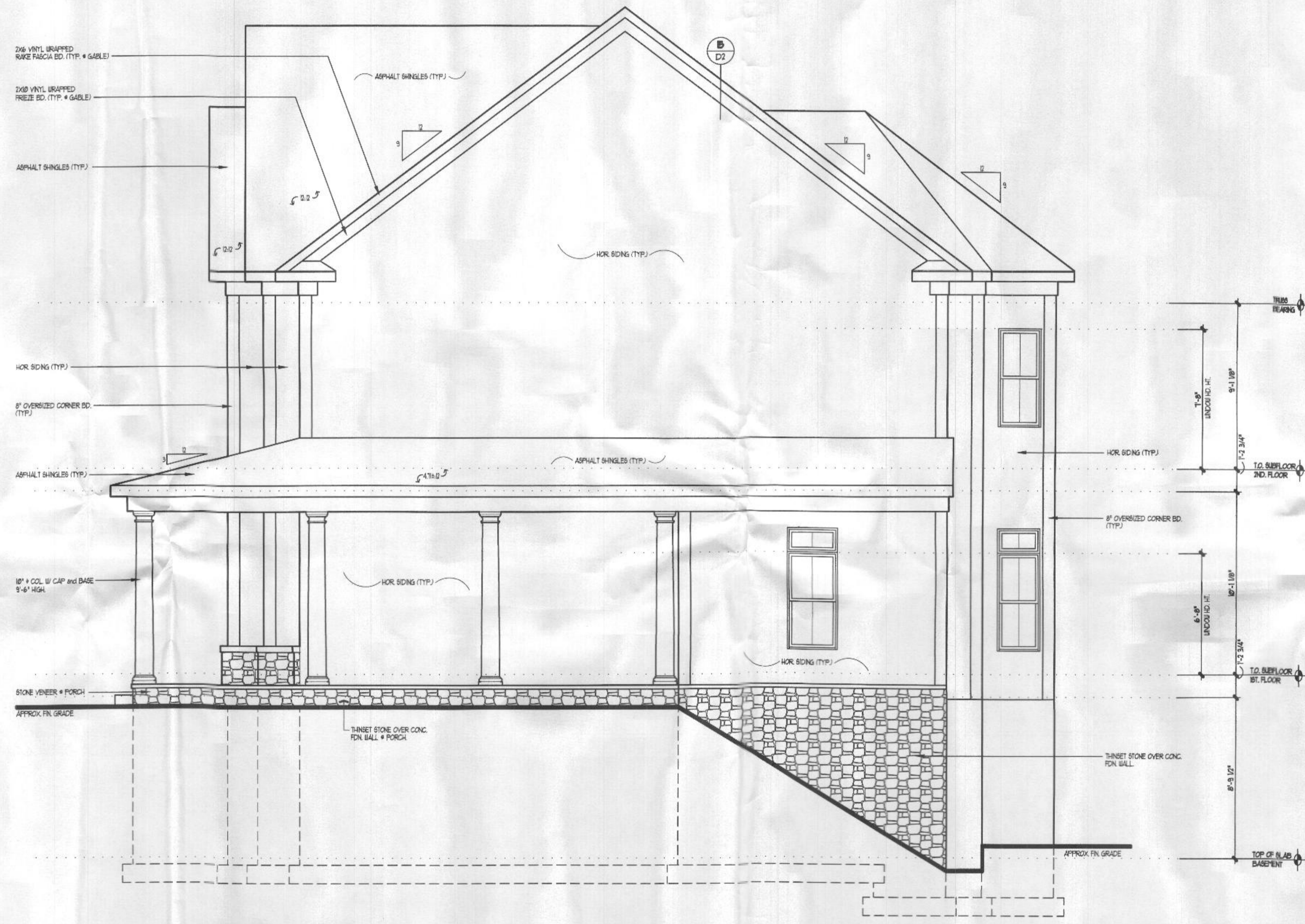

RIGHT SIDE ELEVATION
(SIDING) SCALE: 1/4" = 1'-0"

© copyright 2010 - CSE Design, Inc.
CSE Design, Inc. EXPLICITLY RESERVES ITS COMMON LAW COPYRIGHT AND OTHER PROPERTY RIGHTS IN THESE PLANS. THESE PLANS ARE NOT TO BE REPRODUCED, CHANGED OR COPIED IN ANY FORM OR MANNER WHATSOEVER, NOR ARE THEY TO BE ASSIGNED TO ANY THIRD PARTY, WITHOUT FIRST OBTAINING THE EXPRESS WRITTEN PERMISSION OF CSE Design, Inc.

1. CONTRACTOR IS RESPONSIBLE FOR COMPLIANCE WITH ALL LOCAL BUILDING CODES AND ORDINANCES. CSE Design, Inc. MAY NOT BE HELD RESPONSIBLE FOR THE SITE CONDITIONS OR FOR THE USE OF THESE DRAWINGS DURING CONSTRUCTION.
2. THE OWNER AND BUILDER AGREE TO HOLD THE AUTHOR OF THESE DRAWINGS HARMLESS FOR ANY AND ALL ERRORS, OMISSIONS OR OTHER PROBLEMS ARISING FROM THE USE OF THESE PLANS.
3. THESE DRAWINGS ARE ABBREVIATED AND ARE NOT INTENDED TO SPECIFY ALL STRUCTURAL DETAILS, MATERIAL SIZES OR CONDITIONS NECESSARY FOR CONSTRUCTION. THE BUILDER AND/OR THE OWNER WILL MAKE ANY AND ALL DECISIONS AND SELECTIONS NECESSARY FOR CONSTRUCTION.
4. EXACT SIZE AND REINFORCEMENT OF ALL CONCRETE FOOTINGS MUST BE DETERMINED BY LOCAL SOIL CONDITIONS AND ACCEPTABLE PRACTICES OF CONSTRUCTION. VERIFY DEPTH WITH LOCAL ENGINEER.
5. VERIFY ALL STRUCTURAL ELEMENTS FOR DESIGN AND SIZE WITH LOCAL ENGINEER AND BUILDING OFFICIALS.
6. BOTTOM OF ALL FOOTINGS SHALL EXTEND BELOW FROST-LINE. VERIFY DEPTH.
7. ALL CONSTRUCTION IS TO COMPLY WITH THE LATEST EDITIONS OF THE APPLICABLE BUILDING CODES AND ALL OTHER APPLICABLE REGULATIONS (FEDERAL, STATE AND LOCAL).

PLAN AND FRAMING NOTES
REFERENTIAL PLEASE SEE ALL PLAN AND FRAMING NOTES ON SHEET A-6 FOR ADDITIONAL CODE COMPLIANCE INFORMATION NOT SHOWN ON THIS SHEET. THE NOTES ON SHEET A-6 (AS APPLICABLE) MUST BE USED IN CONJUNCTION WITH THESE DRAWINGS TO ENSURE CODE COMPLIANCE.

Date
September 09, 2020

Revisions

Product Name
JMB Homes
The Schiner-Rogers Residence

Sheet Title
Right Side Elevation

CSE Designs, Inc.
7371 Atlas Walk Way,
Suite 110,
Gainesville, Virginia 20155
Ph: 703-969-2878
Fax: 703-754-8317

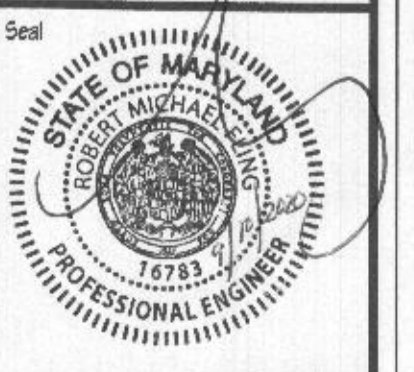

Drawing No.
A-1

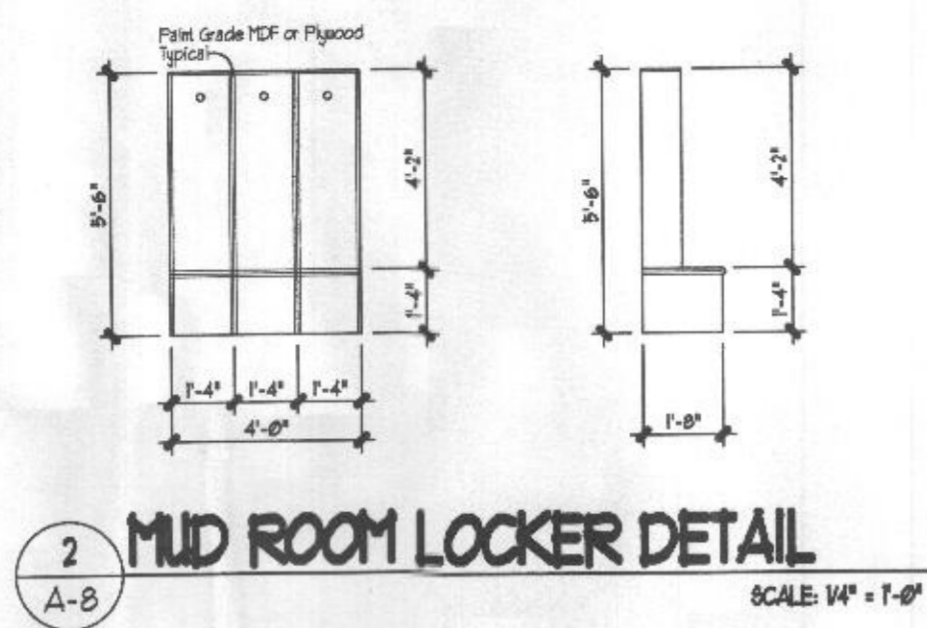

WIND/LATERAL BRACE SCHEME:
 7/16" OSB STRUCTURAL SHEATHING ON ENTIRE EXTERIOR W/6" OR "CS-W/6" W/ "CS-FF" AS NOTED ALSO INTERIOR BRACED WALL LINES (AS NOTED) 1/2" GYPSUM BOARD "GB" IS = 1 SIDE 2S = 2 SIDES

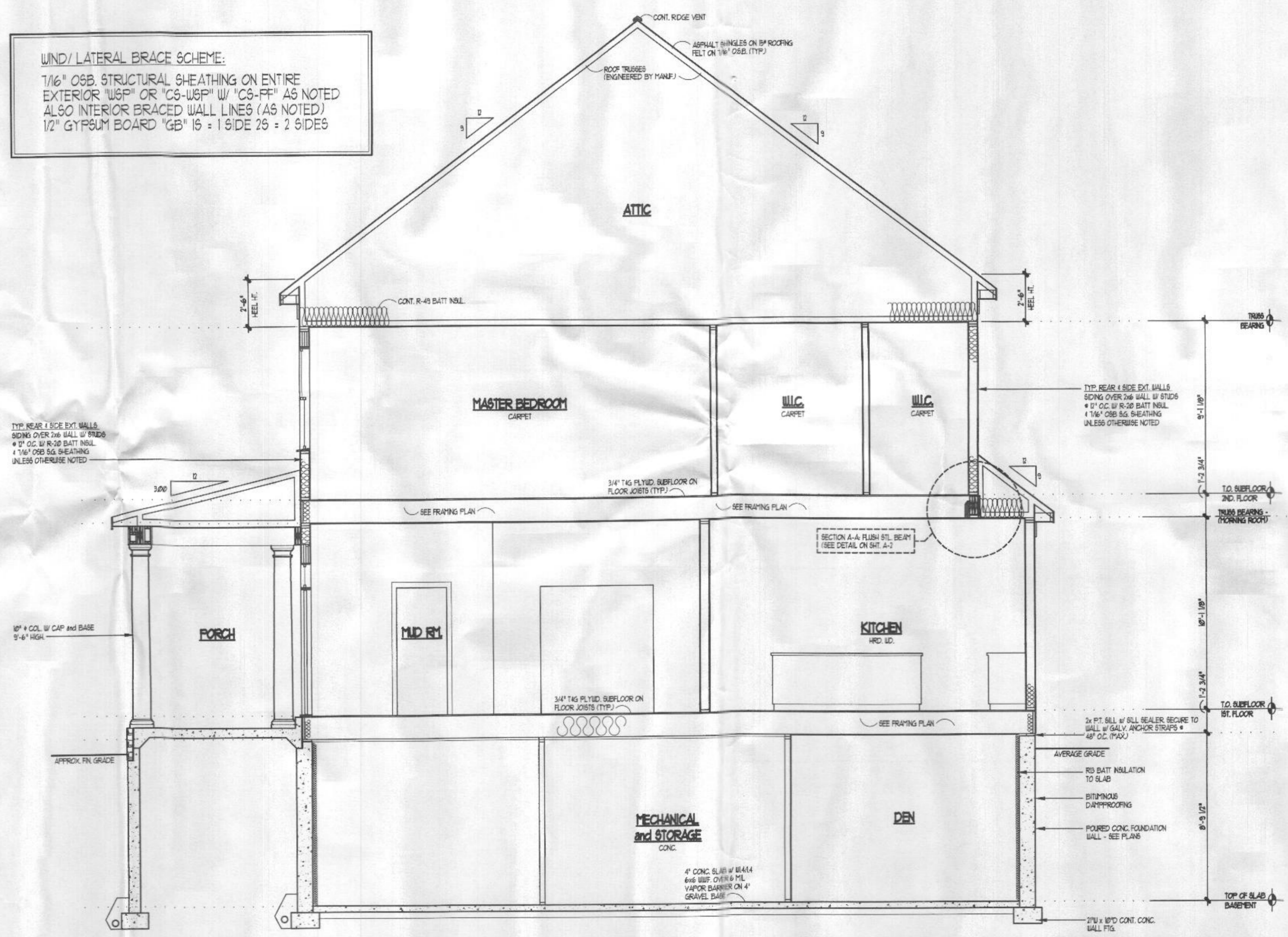

© copyright 2010 - CSE Design, Inc.
 CSE Design, Inc. EXPLICITLY RESERVES ITS COMMON LAW COPYRIGHT AND OTHER PROPERTY RIGHTS IN THESE PLANS. THESE PLANS ARE NOT TO BE REPRODUCED, CHANGED OR COPIED IN ANY FORM OR MANNER WHATSOEVER, NOR ARE THEY TO BE ASSIGNED TO ANY THIRD PARTY, WITHOUT FIRST OBTAINING THE EXPRESS WRITTEN PERMISSION OF CSE Design, Inc.

- CONTRACTOR IS RESPONSIBLE FOR COMPLIANCE WITH ALL LOCAL BUILDING CODES AND ORDINANCES. CSE Design, Inc. MAY NOT BE HELD RESPONSIBLE FOR THE SITE CONDITIONS OR FOR THE USE OF THESE DRAWINGS DURING CONSTRUCTION.
- THE OWNER AND BUILDER AGREE TO HOLD THE AUTHOR OF THESE DRAWINGS HARMLESS FOR ANY AND ALL ERRORS, OMISSIONS OR OTHER PROBLEMS ARISING FROM THE USE OF THESE PLANS.
- THESE DRAWINGS ARE ABSTRACTED AND ARE NOT INTENDED TO SPECIFY ALL STRUCTURAL DETAILS, MATERIAL SIZES OR CONDITIONS NECESSARY FOR CONSTRUCTION. THE BUILDER AND/OR THE OWNER WILL MAKE ANY AND ALL DECISIONS AND SELECTIONS NECESSARY FOR CONSTRUCTION.
- EXACT SIZE AND REINFORCEMENT OF ALL CONCRETE FOOTINGS MUST BE DETERMINED BY LOCAL SOIL CONDITIONS AND ACCEPTABLE PRACTICES OF CONSTRUCTION. VERIFY DEPTH WITH LOCAL ENGINEER.
- VERIFY ALL STRUCTURAL ELEMENTS FOR DESIGN AND SIZE WITH LOCAL ENGINEER AND BUILDING OFFICIALS.
- BOTTOM OF ALL FOOTINGS SHALL EXTEND BELOW FROST LINE. VERIFY DEPTH.
- ALL CONSTRUCTION IS TO COMPLY WITH THE LATEST EDITIONS OF THE APPLICABLE BUILDING CODES AND ALL OTHER APPLICABLE REGULATIONS (FEDERAL, STATE AND LOCAL).

PLAN and DRAWING NOTES:
 REFERENCED: PLEASE SEE ALL PLAN and TRACING NOTES ON SHEET A-0 FOR ADDITIONAL CODE COMPLIANCE INFORMATION NOT SHOWN ON THIS SHEET. THE NOTES ON SHEET A-0 (AS APPLICABLE) MUST BE USED IN CONJUNCTION WITH THESE DRAWINGS TO ENSURE CODE COMPLIANCE.

Date
 September 09, 2020

Revisions

Product Name
JMB Homes
The Schiner-Rogers Residence

Sheet Title
Building Section

CSE Designs, Inc.
 7571 Atlas Walk Way,
 Suite 110,
 Gainesville, Virginia 20155
 Ph: 703-968-2878
 Fax: 703-754-9317

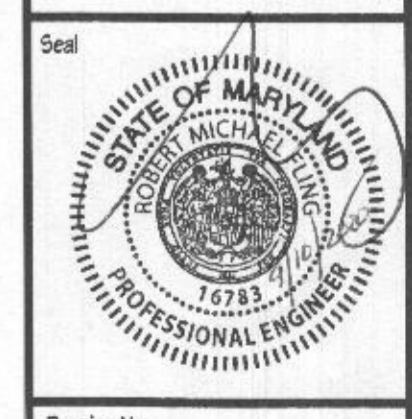

Drawing No.
A-8

Revisions

Product Name
JMB Homes
The Schiner-Rogers Residence

Sheet Title
Building Section

CSE Designs, Inc.
7371 Atlas Walk Way,
Suite 110,
Gainesville, Virginia 20155
Ph: 703-969-2575
Fax: 703-754-9317



Drawing No.
A-8.1

© copyright 2020 - CSE Designs, Inc.
CSE Designs, Inc. EXPLICITLY RESERVES ITS COMMON LAW COPYRIGHT AND OTHER PROPERTY RIGHTS IN THESE PLANS. THESE PLANS ARE NOT TO BE REPRODUCED, CHANGED OR COPIED IN ANY FORM OR MANNER WHATSOEVER, NOR ARE THEY TO BE ASSIGNED TO ANY THIRD PARTY, WITHOUT FIRST OBTAINING THE EXPRESS WRITTEN PERMISSION OF CSE Designs, Inc.

- CONTRACTOR IS RESPONSIBLE FOR COMPLIANCE WITH ALL LOCAL BUILDING CODES AND ORDINANCES. CSE Designs, Inc. MAY NOT BE HELD RESPONSIBLE FOR THE SITE CONDITIONS OR FOR THE USE OF THESE DRAWINGS DURING CONSTRUCTION.
- THE OWNER AND BUILDER AGREE TO HOLD THE AUTHOR OF THESE DRAWINGS HARMLESS FOR ANY AND ALL ERRORS, OMISSIONS OR OTHER PROBLEMS ARISING FROM THE USE OF THESE PLANS.
- THESE DRAWINGS ARE ABSTRACTED AND ARE NOT INTENDED TO SPECIFY ALL STRUCTURAL DETAILS, MATERIAL SIZES OR CONDITIONS NECESSARY FOR CONSTRUCTION. THE BUILDER AND/OR THE OWNER WILL MAKE ANY AND ALL DECISIONS AND SELECTIONS NECESSARY FOR CONSTRUCTION.
- EXACT SIZE AND REINFORCEMENT OF ALL CONCRETE FOOTINGS MUST BE DETERMINED BY LOCAL SOIL CONDITIONS AND ACCEPTABLE PRACTICES OF CONSTRUCTION. VERIFY DEPTH WITH LOCAL ENGINEER.
- VERIFY ALL STRUCTURAL ELEMENTS FOR DESIGN AND SIZE WITH LOCAL ENGINEER AND BUILDING OFFICIALS.
- BOTTOM OF ALL FOOTINGS SHALL EXTEND BELOW FROST-LINE VERIFY DEPTH.
- ALL CONSTRUCTION IS TO COMPLY WITH THE LATEST EDITIONS OF THE APPLICABLE BUILDING CODES AND ALL OTHER APPLICABLE REGULATIONS (FEDERAL, STATE AND LOCAL).

PLAN AND FRAMING NOTES:
IMPORTANT! PLEASE SEE ALL PLAN AND FRAMING NOTES ON SHEET A-8 FOR ADDITIONAL CODE COMPLIANCE INFORMATION NOT SHOWN ON THIS SHEET. THE NOTES ON SHEET A-8 (IF APPLICABLE) MUST BE USED IN CONJUNCTION WITH THESE DRAWINGS TO ENSURE CODE COMPLIANCE.

WIND/LATERAL BRACE SCHEME:
1/8" OSB STRUCTURAL SHEATHING ON ENTIRE EXTERIOR W/SP OR CS-W/SP W/ CS-PP AS NOTED ALSO INTERIOR BRACED WALL LINES (AS NOTED) 1/2" GYPSUM BOARD 1"GB" IS = 1 SIDE 2S = 2 SIDES

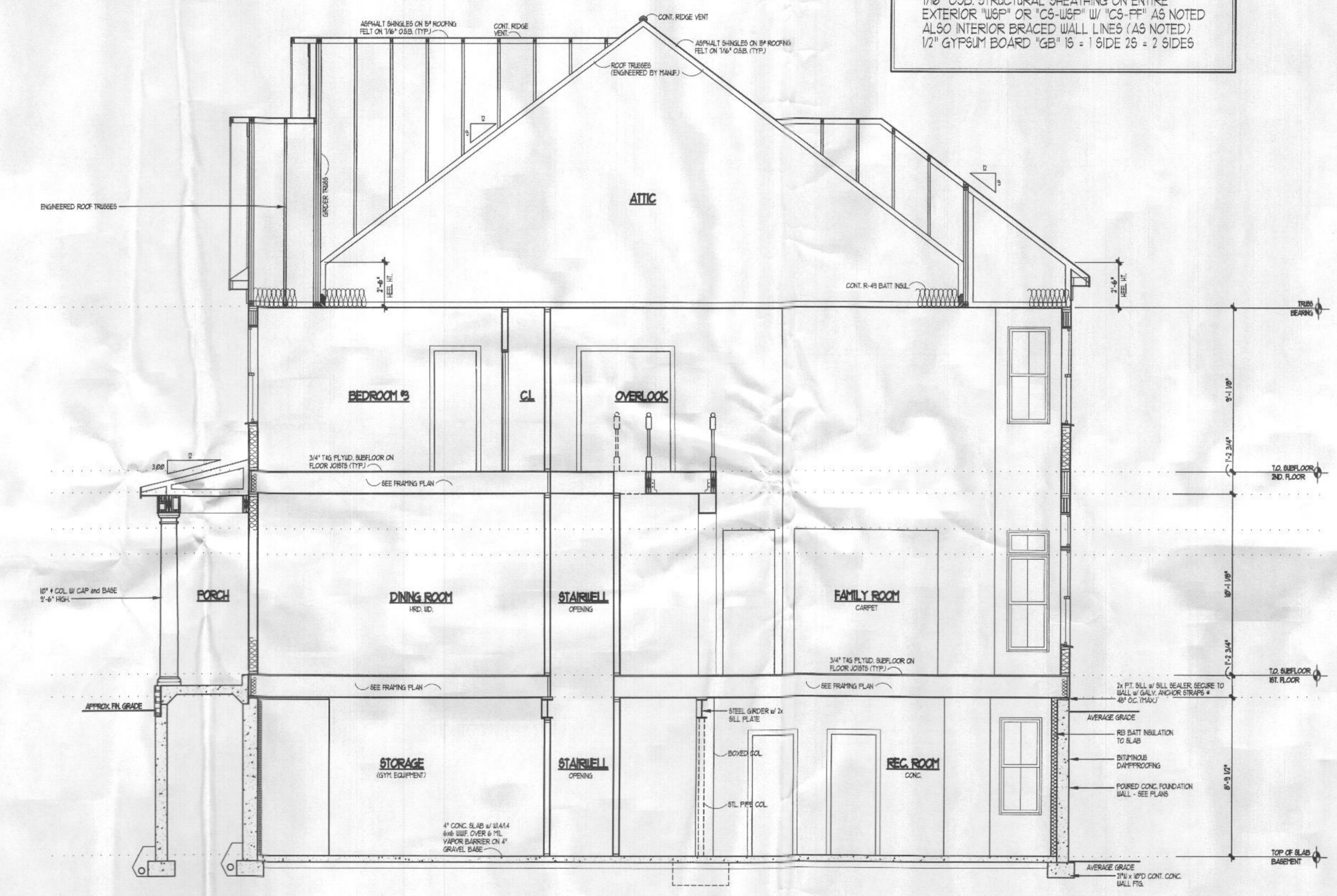

2 BUILDING SECTION
A-B (THROUGH DINING and FAMILY ROOM)
SCALE: 1/4" = 1'-0"