



HOWARD COUNTY HEALTH DEPARTMENT

61409

~~670 117~~

Received From

Reed and Sons Services LLC PHONE # 240 315 6023

For SHC Permit - 4526 MacClintock Drive

- CASH
- CHECK

NO.

1404

One hundred sixty five ^{00/100} Dollars

\$ 165.00

Received By

[Signature]

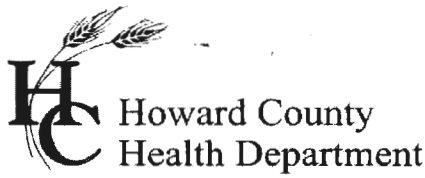

Bureau of Environmental Health
 8930 Stanford Boulevard, Columbia, MD 21045
 Main: 410-313-2640 | Fax: 410-313-2648
 TDD 410-313-2323 | Toll Free 1-866-313-6300
www.hchealth.org

Facebook: www.facebook.com/hocohealth

Maura J. Rossman, M.D., Health Officer

RECEIPT DATE: 6/8/17

ONSITE SEWAGE DISPOSAL SYSTEM

P 54409

INSTALLATION

APPROVAL DATE: 06/09/2017

PERMIT

A _____

SEWER HOUSE CONNECTION

PROPERTY ADDRESS: 14526 MacClintock Drive, Glenwood, MD, 21738

SUBDIVISION: Warfield Estates

LOT: 33

TAX ID: _____

CONTRACTOR: Crosen Homes

EMAIL: _____

CONTRACTOR ADDRESS: 3785 Shady Lane

PHONE: _____

PROPERTY OWNER: Gregory Jordan & Johanna Renshaw

EMAIL: _____

OWNER ADDRESS: 14526 MacClintock Drive, Glenwood, MD, 21738

PHONE: _____

NUMBER OF BEDROOMS: 4

CONNECTED TO PUBLIC WATER:

YES

NO

LOCATION:	INSTALL 4" SEWER LINE PER APPROVED SITE PLAN.
NOTES:	

ISSUED BY: Hank Oswald

ISSUE DATE: 6/8/17

EXPIRATION DATE: 6/8/18

NOTE: HOWARD COUNTY BUREAU OF UTILITIES APPROVAL OF GRINDER PUMP INSTALLATION IS REQUIRED PRIOR TO SEPTIC PERMIT APPROVAL

NOTE: CONTRACTOR MUST SCHEDULE AN INSPECTION AND GAIN APPROVAL OF ALL COMPONENTS PRIOR TO COVERING

NOTE: AN ELECTRICAL PERMIT IS REQUIRED FOR INSTALLATION OF ANY ELECTRICAL COMPONENTS OF THE SYSTEM

NEITHER THE HOWARD COUNTY COUNCIL NOR THE HEALTH DEPARTMENT IS RESPONSIBLE FOR THE SUCCESSFUL OPERATION OF ANY SYSTEM.

PERMITTEE RESPONSIBLE FOR OBTAINING FINAL APPROVAL ON THIS PERMIT.

CALL 410-313-1771 FOR INSPECTION OF SEPTIC SYSTEM.

NOT TO SCALE

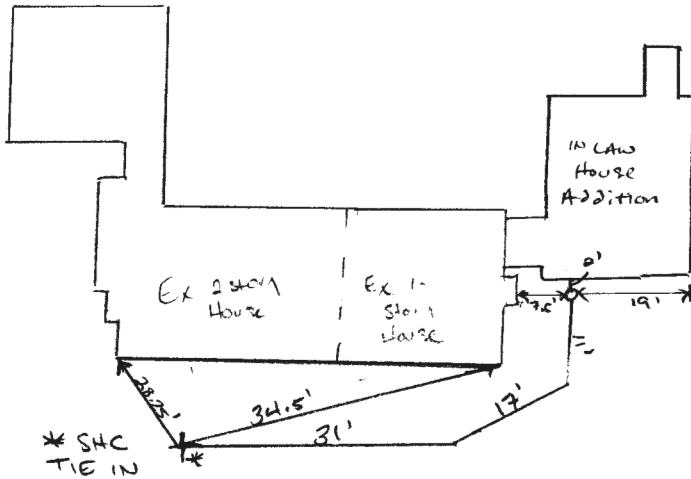

* SHC TIE IN

ROAD NAME

TRENCH/DRAINFIELD DATA

WIDTH INLET BOTTOM

NUMBER OF TRENCHES _____

TOTAL LENGTH _____

ABSORPTION AREA _____

DISTRIBUTION BOX LEVEL _____

DISTRIBUTION BOX BAFFLE _____

DISTRIBUTION BOX PORT _____

SEPTIC TANK DATA

SEPTIC TANK 1 LEVEL _____

MANUFACTURER _____

CAPACITY _____ GAL

SEAM LOC _____

TANK LID DEPTH _____

BAFFLES _____

BAFFLE FILTER _____

MANHOLE LOC _____

6" PORT LOC _____

WATERTIGHT TEST _____

SLOTTED _____

DATE ON LID _____

PUMP/SEPTIC TANK LEVEL _____

MANUFACTURER _____

CAPACITY _____ GAL

SEAM LOC _____

TANK LID DEPTH _____

BAFFLES _____

BAFFLE FILTER _____

MANHOLE LOC _____

6" PORT LOC _____

WATERTIGHT TEST _____

SLOTTED _____

DATE ON LID _____

PRE-CONSTRUCTION:

INSTALLATION: 06/09/2017 On Site @ completion of work. New SHC from "In Law" House ties into original sewer connection of existing House. @

FINAL INSPECTOR

DATE OF APPROVAL 06/09/2017

Out 14'
 45'
 15' - 45' - 30'

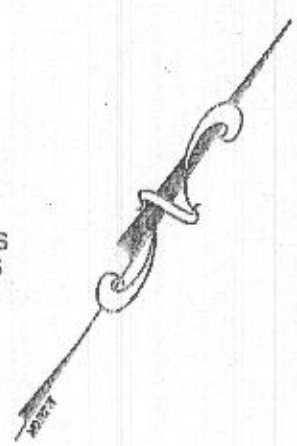

LOT 30
 KEVIN M. MATHEWS
 EVOMNE MATHEWS
 L02402/F.00503
 P.0134

LOT 32
 ERRUL C. NOEL
 CHRISTINE A. HINDS NOEL
 L.01656/F.00491
 P.0164

LOT 34
 JOHN EDWARD LACKAY
 VIRGINIA L. LACKAY
 L.00920/F.00183
 P.0164

LOT 33
 40,470 SQ. FT.

6/18/17 - Septic line
 connection from addition
 to line before the tank
 approved as shown.
 A.O.

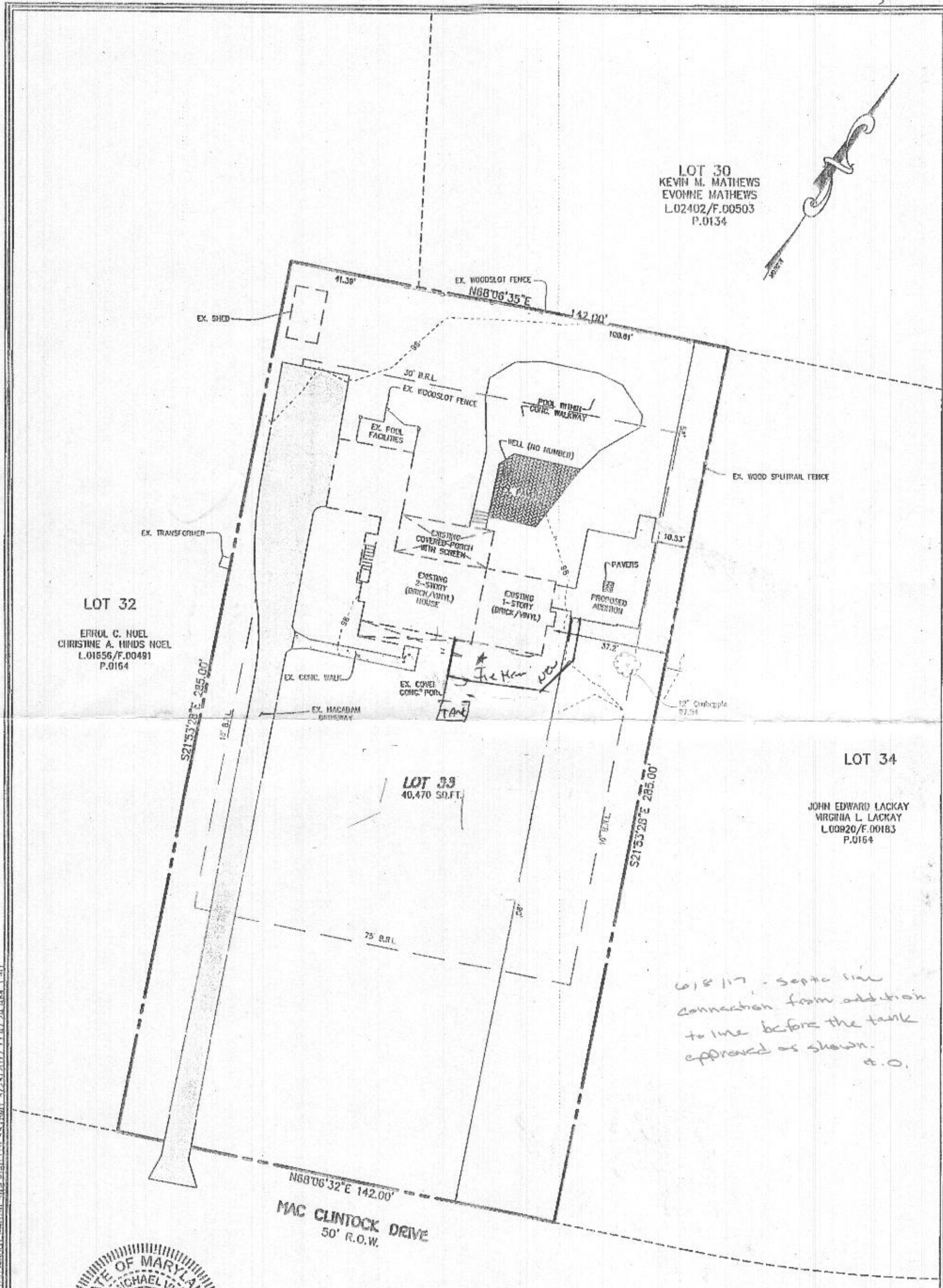

13.2017.1.17.0005, EnclosureA, Course 1, 17005-6001, Permit Site Plan, Lot 33, Drawn 3/23/2017 11:47:24 AM, 1:30



THE EXISTING WELL HAS BEEN
 FIELD LOCATED AND IS APPROXIMATELY SHOWN.

FENCER, COLLINS & CARTER, INC.
 CIVIL ENGINEERING CONSULTANTS & LAND SURVEYORS
 CENTENNIAL SQUARE OFFICE PARK - 10272 BALDREH NATIONAL PIKE
 ELICOTT CITY, MARYLAND 21042
 (410) 461 - 2955

3/09/17

PLAN
 SCALE: 1"=30'

OWNER
 GREGORY JORDON
 JOHAMMA RENSHAW 14526
 MACCLINTOCK DRIVE
 GLENWOOD MD, 21738

PERMIT SITE PLAN
LOT 33
 14526 MACCLINTOCK DRIVE
WARFIELD ESTATES

ZONED: RR-DEO
 TAX MAP NO.: 21 PARCEL NO. 164 GRID NO.: 4
 FOURTH ELECTION DISTRICT HOWARD COUNTY, MARYLAND
 SCALE: 1" = 30' DATE: MARCH 9, 2017