

Menu Save Reset Cancel Help

Record Detail * (This section is required.)

Permit Type Building/Residential/Misc/Pool Spa	Permit Number B20001560	Opened Date 05/24/2020
Description of Work SFD/ CONSTRUCT 50'X20 IN GROUND CONCRETE POOL 4' BLACK ALUMINUM FENCE TO CODE, DEPTH 3' TO 8', FILLED BY TRUCK		

[check spelling](#)

Address * (This section is required.)

Search Reset Clear Get Parcel & Owner

Street # 4445	Street Name LINTHICUM	Street Type RD
Unit Type --Select--	Unit #	X Coordinate -76.99061
		Y Coordinate 39.24901
City DAYTON	State MD	Zip Code 21036
		Primary Yes

Parcel * (This section is required.)

Search Reset Clear Get Address & Owner

GIS ID * 888604	Parcel 374	Parcel Area 3.3	Land Value 297200	Improved Value 610800	Exemption Value 313600	Plan Area RURAL
Legal Description IMPSLOT 14 3.305 A[]4445 LINTHICUM ROAD[]PHEASANT LANDING						

[check spelling](#)

Block	Lot 14	Census Tract 605101	Council Dist 5	Inspection Dist	Supervisor Dist	Map #	DAP Zone
Plan Area	State Tax Id 1405398282	Subdivision Name PHEASANT LANDING					
Section	Area	Tax Map 28					
Grid 28-1	Zoning District RR-DEO	ADC Map 4933-B1					
SDP No.	Final Plan No.	WP File No.	Primary Yes				
Record Plat No. 6566	WS Contract No.	FDP No.					
Owner Occupied <input type="radio"/> Yes <input type="radio"/> No	Year Built 1987	Historic District <input type="radio"/> Yes <input checked="" type="radio"/> No					
Historic District Registry No.	Stat Area 5-01	Flood Plain <input type="radio"/> Yes <input checked="" type="radio"/> No					

Building No

Owner * (This section is required.)

Search Reset Clear

Name *

Address Line 1

Address Line 2

Address Line 3

Mail City

Mail State

Mail Zip Code

Phone

Primary

E-mail

Cell Number

Fax Number

Professionals (This section is not required.)

Search Reset Clear

License # *

Business Name

License Type *

First Name

Middle Name

Last Name

Primary

Address Line 1

Address Line 2

City

State

ZIP Code

Phone 1

Phone 2

Fax

E-mail

Applicant (This section is not required.)

Search As Owner As Lic. Prof As Contact

Type *

First Name

MI

Last Name

Relationship

Full Name

Primary

Organization Name

Street Address

Address Line 2

City	State	Zip Code
DUNKIRK	MD	20754
Phone	Cell	Fax
410-507-7705		
E-mail *		
KHKPERMITS05@YAHOO.COM		

Addtl Info

Est Construction Cost *	Housing Units *	Number of Buildings *	Public Owned
30000	0	0	No <input type="checkbox"/>
Construction Type			
--Select--			

POOL INFORMATION

MISCELLANEOUS POOL INFORMATION

Capital Project-No Fee *	Capital Project Number	Fee Exempt *	Water Supply *	Sewage Disposal *
<input type="radio"/> Yes <input checked="" type="radio"/> No		<input type="radio"/> Yes <input checked="" type="radio"/> No	Private <input type="checkbox"/>	Private <input type="checkbox"/>
Existing Use	Type of Pool or Spa *	Electrical Permit Number	Expiration Date	
SFD <input type="checkbox"/>	In Ground Pool <input type="checkbox"/>	E20002156	11/23/2020 <input type="checkbox"/>	

PAYMENT INFORMATION

Check 1	Payee 1	SAP Doc No	SAP Entered

Related Records

« 1 »

<u>Permit Number</u>	<u>Record Type Alias</u>	<u>Status</u>	<u>Number</u>	<u>Street Name</u>	<u>Opened Date</u>	<u>Des</u>
B20001560	Residential Pool or Spa Permit	Review In Process	4445	LINTHICUM	05/24/2020	SFI
E20002156	Residential Electrical Miscellaneous Permit	Issued	4445	LINTHICUM	05/24/2020	Poc

« 1 »

< _____ >

Submit Cancel

Only as illustrated
 Signature: RB
 Date: 5/22/2020
 Approved by Howard County Health Department
 Approved by Howard County Engineering to code
 50' x 20' w/ fence
 4445 Linticum Rd

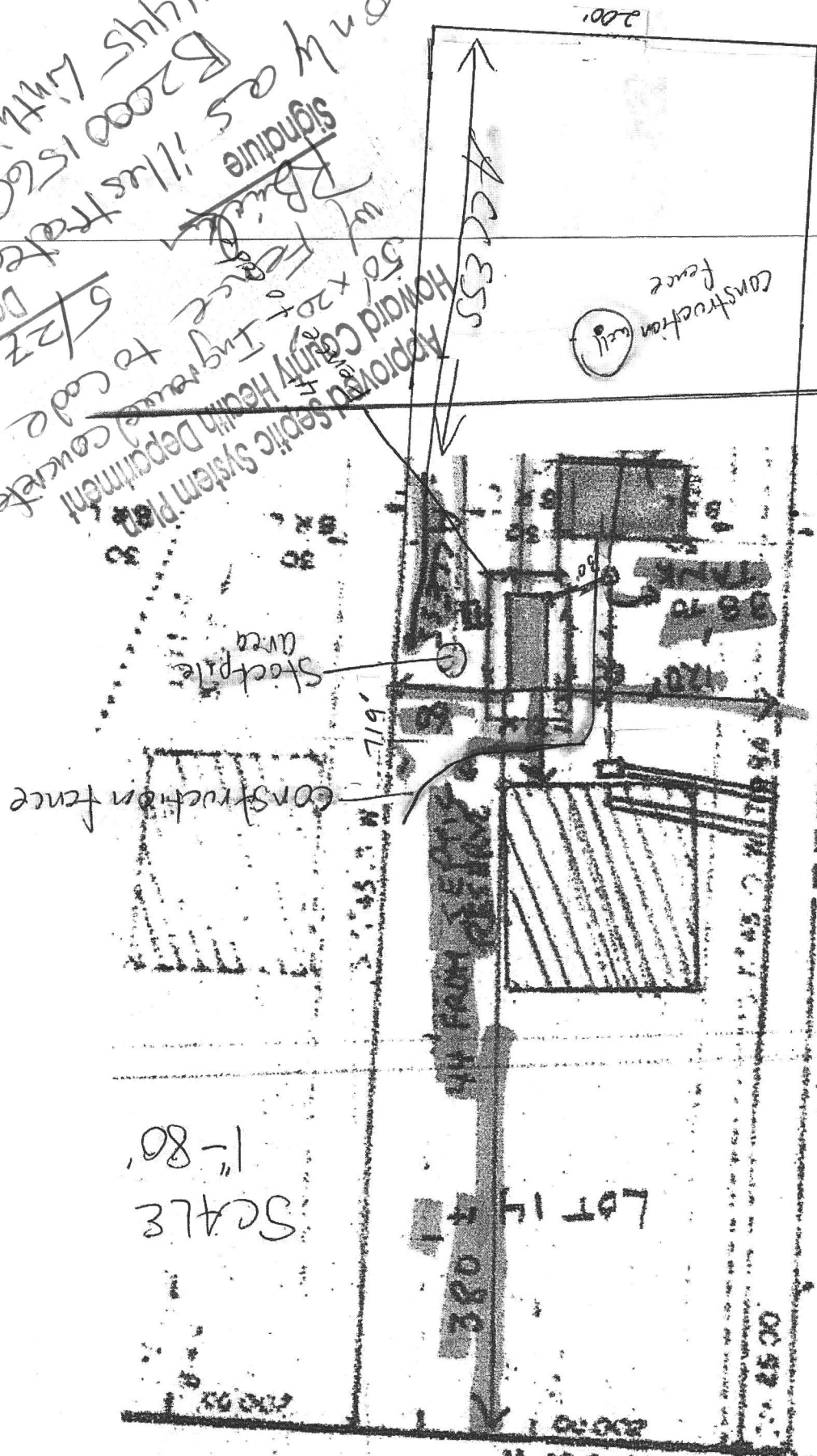

SCALE
 1"=80'

SEE SHEET 2 OF 2

GENERAL NOTES (CONT)
 a FOR FLAG OR PIPESTEM LOTS, REFER TO REMOVAL, AND ROAD MAINTENANCE A JUNCTION OF THE FLAG OR PIPESTEM