

PERMIT NUMBER: B 20001928

DATE ACCEPTED:



RESIDENTIAL BUILDING PERMIT APPLICATION

HOWARD COUNTY DEPARTMENT OF INSPECTIONS, LICENSES, AND PERMITS

3430 COURT HOUSE DRIVE, ELLICOTT CITY, MD 21043 - PHONE: (410) 313-2455 OPTION #4 www.howardcountymd.gov

BUILDING SITE ADDRESS REQUIRED

Street Address: 7016 ... Unit:
City: ... State: MD Zip Code: ...
Subdivision/Village/Complex Name: SDP/WP/BA #:
Lot: Tax Map: Parcel: Grading Permit #:

DESCRIPTION OF WORK REQUIRED

Existing Use: ... Proposed Use: ... Estimated Cost: \$ 3,000.00
Trade Work to Be Completed (Separate Permits Required): [X] Mechanical (HVACR) [X] Electrical [ ] Plumbing [ ] None
42' x 13' in ground concrete pool, depth 3' to 6', filled by truck, fence to code

PROPERTY OWNER INFORMATION REQUIRED

Owner(s) Name(s) (As it appears on tax records): David ... Primary Residence: [X] Yes [ ] No
Owner's Street Address: ...
City: ... State: MD Zip Code: 21040
Phone: ... Email:

APPLICANT NAME REQUIRED - INDIVIDUAL WHO SIGNS THIS APPLICATION

Business Name: K&K Permit Service Contact Name: Karen Rowley
Street Address: 213 South Kent Ct
City: ... State: MD Zip Code: 20751
Phone: ... Email: k.k.permits@comcast.net

CONTRACTOR INFORMATION REQUIRED

Business Name: Johnson Pools
Licensee's Name: Steve Estiada License #: 1-33219
Street Address: 1424 Odenton Rd
City: Odenton State: MD Zip Code: 21113
Phone: 443-213-1288 Email: RIKPermits@comcast.net

ARCHITECT/ENGINEER INFORMATION INDIVIDUAL WHO SIGNED PLANS, IF APPLICABLE

Business Name: Name:
Street Address:
City: State: Zip Code:
Phone: Email:

BUILDING CHARACTERISTICS REQUIRED

Primary Structure: [X] SF Dwelling [ ] SF Townhouse [ ] SF Duplex [ ] Mobile Home [ ] Multi-Family Dwelling (MF\*) Condo: [ ] Yes [X] No
Utilities: [ ] Electric [ ] Gas Water Supply: [ ] Public [ ] Private (Well) Sewage Disposal: [ ] Public [X] Private (Septic)
Heating System: [ ] Electric [ ] Natural Gas [ ] Propane [ ] Other: Roadside Tree Project: [X] No [ ] Yes: #
Sprinkler System: [ ] NFPA 13 [ ] NFPA 13R [ ] NFPA 13D [ ] None Fire Alarm System: [ ] Yes [ ] No [ ] Voice Evac

ADDITIONAL RESIDENTIAL INFORMATION (PLEASE SELECT/COMPLETE ALL THAT APPLY)

Model Name & Options:
# of Bedrooms (SF): # of efficiency units (MF\*): # of 1 BR (MF\*): # of 2 BR (MF\*): # of 3 BR (MF\*):
# Rooms: # Full Baths: # Half Baths: # Fireplaces:
Garage/Carport Info: [ ] Attached Garage [ ] Detached Garage [ ] Integral Garage [X] Carport [ ] None
Basement/Foundation Info: [ ] Slab on Grade [ ] Post & Pier [ ] Unfinished Basement [ ] Finished Basement: [ ] Full or [ ] Partial
1st Fl Width: 1st Fl Depth: 2nd Fl Width: 2nd Fl Depth: Bsmt Width: Bsmt Depth:
Energy Method: [ ] Prescriptive [ ] Performance [ ] UA Alternative [X] ERI Gross Area: sq ft Occupiable Area: sq ft

AGREEMENT/ DISCALIMER REQUIRED

THE UNDERSIGNED HEREBY CERTIFIES AND AGREES AS FOLLOWS: (1) THAT HE/SHE IS AUTHORIZED TO MAKE THIS APPLICATION; (2) THAT THE INFORMATION IS CORRECT; (3) THAT HE/SHE WILL COMPLY WITH ALL REGULATIONS OF HOWARD COUNTY WHICH ARE APPLICABLE THERETO; (4) THAT HE/SHE WILL PERFORM NO WORK ON THE ABOVE REFERENCED PROPERTY NOT SPECIFICALLY DESCRIBED IN THIS APPLICATION; (5) THAT HE/SHE GRANTS COUNTY OFFICIALS THE RIGHT TO ENTER ONTO THIS PROPERTY FOR THE PURPOSE OF INSPECTING THE WORK PERMITTED AND POSTING NOTICES.

Karen Rowley APPLICANT'S ORIGINAL SIGNATURE DATE SIGNED: 7/2/20

FOR OFFICE USE ONLY

CHECKS PAYABLE TO: DIRECTOR OF FINANCE OF HOWARD COUNTY

AGENCIES REQUIRED/APPROVALS: [X] PR [ ] DPZ [X] DED [ ] Health [ ] SRA [ ] CID
SUBMITTAL FEES: PAYMENT: 915 5550 ACCEPTED BY:

B20001928

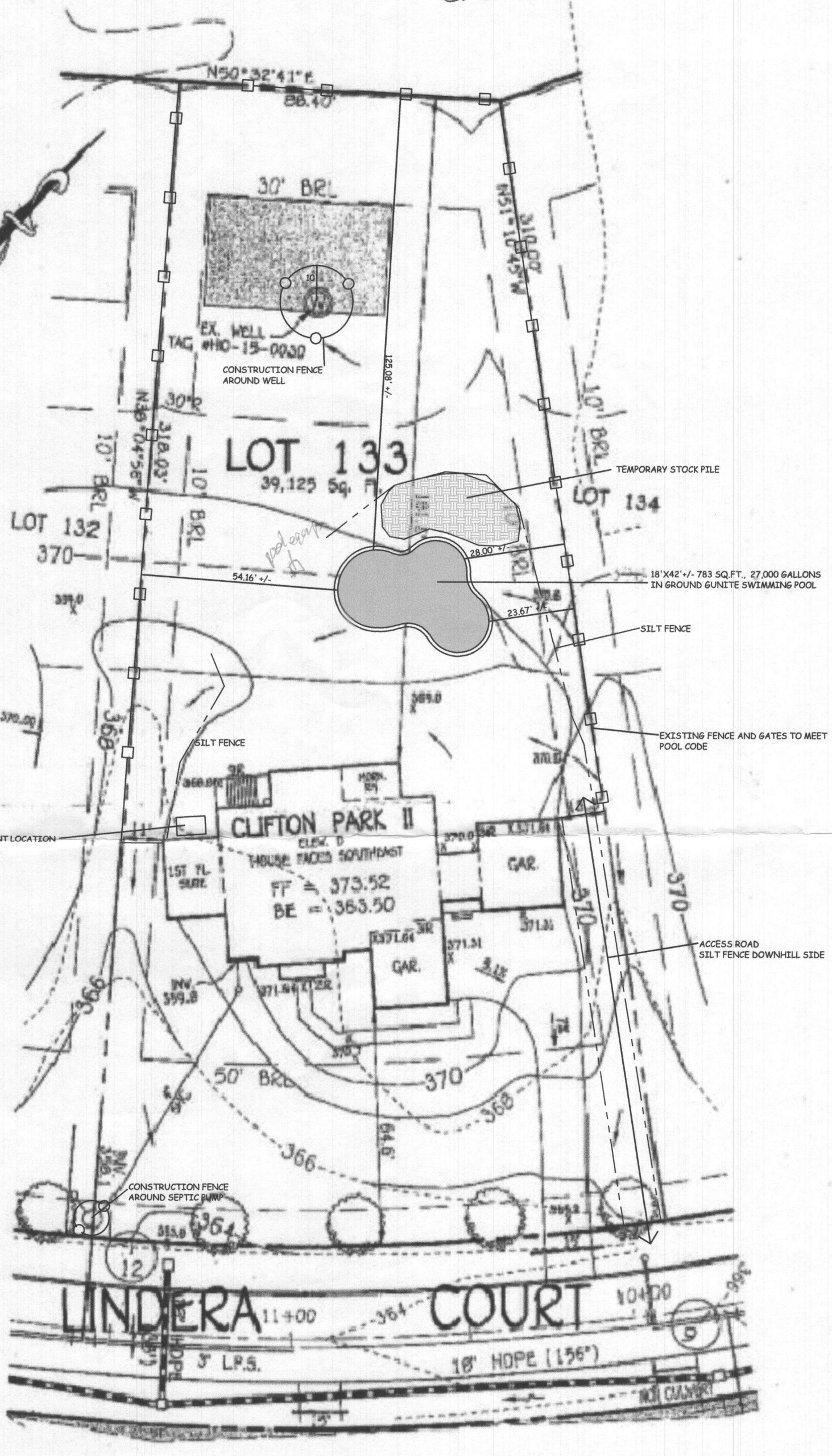
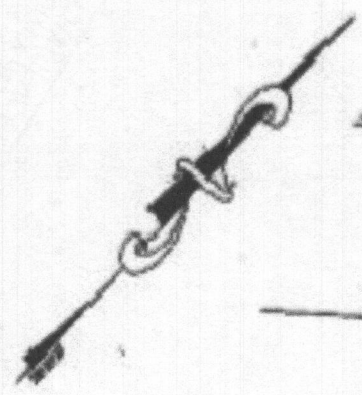

Approved  
 B17002377  
 7/6/17  
 RAE

**WELL CERTIFICATION:**  
 THE EXISTING WELL, TAG NO. HO-15-0030, HAS BEEN FIELD LOCATED AND IS ACCURATELY SHOWN.

**FISHER, COLLINS & CARTER, INC.**  
 CIVIL ENGINEERING CONSULTANTS & LAND SURVEYORS  
 CENTRAL WARE OFFICE BLDG. - 2000 SILVERLINE INDUSTRIAL PARK  
 SILVER SPRING, MARYLAND 20910  
 (301) 441-3300

**BUILDER**  
 HV HOMES INC.  
 9720 PATRIOT WOODS  
 COLUMBIA, MARYLAND 21046

**PLAN**  
 SCALE: 1"=30'

**PERMIT SITE PLAN**  
**LOT 133**  
 5028 LINDERA COURT  
**WALNUT CREEK**

ZONED: RC-020  
 TAX MAP NO.: 20 PARCEL NO. 19 GRD NO.: 17 & 18  
 SIXTH ELECTION DISTRICT HOWARD COUNTY, MARYLAND  
 SCALE 1" = 30' DATE: JUNE 8, 2017

<p>Johnson Pools</p>	<p>Contact Information:          1424 Odenton Road, Ste 2B          Odenton, MD 21113          O:410.507.5932          www.jpools.com MHC # 133219</p>	<p>Clifton Residence</p>	<p>PROJECT ADDRESS:          5028 Linder Court          Ellicott City, MD 21043</p>	<p>Use of Documents:          The designs and concepts represented in these drawings and accompanying documents are the sole property of Johnson Pools. No part thereof shall be used, copied, or reproduced without prior written consent of a representative of Johnson Pools. Any infringement will be subject to legal action.          Disclaimer:          This plan is approximate and may be adjusted in the field to allow for unforeseen site conditions.</p>	<p>TITLE          Pool Site Plan          REVISION DATE:</p>	<p>DRAWING BY          Zachary S. Casto          SCALE          1" = 30'-0"          DATE          06/16/2020</p>
----------------------	--	--------------------------	---	---	--	---