

Permits: 410-313-2455
 Inspections: 410-313-1810
 Automated Line: 410-313-3800

Howard County Building/Fire Permit Application
 Department of Inspections, Licenses & Permits
 3430 Court House Drive
 Ellicott City, MD 21043

Permit Number: B20000197

Health

Building Address: 13880 Kennard Dr
Glen Elg MD 21737

Suite/Apt. # _____ SDP/WP/BA #: _____
 Census Tract: _____ Subdivision: Crystal Clear
 Section: _____ Area: _____ Lot: 9
 Tax Map: 22 Parcel: _____ Grid: 7
 Zoning: _____ Map Coordinates: _____ Lot Size: 3.69

Existing Use: SFD
 Proposed Use: Inground Pool
 Estimated Construction Cost: \$ 30,000.00
 Description of Work: 40' x 20' in ground concrete pool, fence to code, depth 3' to 8' filled by truck

Occupant or Tenant: _____
 Was tenant space previously occupied? Yes No
 Contact Name: _____
 Address: _____
 City: _____ State: _____ Zip Code: _____
 Phone: _____ Fax: _____
 Email: _____

Property Owner's Name: Jason Augustine
 Address: 13880 Kennard Dr
 City: Glen Elg State: MD Zip Code: 21737
 Home Phone: 443 253 2094 Work Phone: _____

Applicant's Name & Mailing Address, (if other than stated herein):
Karen Rowley
293 Southland Ct Dunkirk MD 20754
 Phone: 410 507 7705 Fax: _____
 Email: KHKpermits05@yahoo.com

Contractor Company: Anthony & Sylvan Pools
 Contact Person: _____
 Address: 8260 Preston Ct
 City: Jessup MD Zip Code: 20794
 License No.: 95872
 Phone: 301 490 0949 Fax: _____
 Email: _____

Engineer/Architect Company: _____
 Responsible Design Prof.: _____
 Address: _____
 City: _____ State: _____ Zip Code: _____
 Phone: _____ Fax: _____
 Email: _____

BUILDING DESCRIPTION - COMMERCIAL	
Building Characteristics	Utilities
Height:	<u>Water Supply</u>
No. of stories:	<input type="checkbox"/> Public
Gross area, sq. ft./floor:	<input type="checkbox"/> Private
Area of construction (sq. ft.):	<u>Sewage Disposal</u>
Use group:	<input type="checkbox"/> Public
	<input type="checkbox"/> Private
	Electric: <input checked="" type="checkbox"/> Yes <input type="checkbox"/> No
	Gas: <input type="checkbox"/> Yes <input checked="" type="checkbox"/> No
<u>Construction type:</u>	<u>Heating System</u>
<input type="checkbox"/> Reinforced Concrete	<input type="checkbox"/> Electric <input type="checkbox"/> Oil
<input type="checkbox"/> Structural Steel	<input type="checkbox"/> Natural Gas <input type="checkbox"/> Propane Gas
<input type="checkbox"/> Masonry	<u>Sprinkler System:</u>
<input type="checkbox"/> Wood Frame	<input type="checkbox"/> N/A
<input type="checkbox"/> State Certified Modular	<input type="checkbox"/> Full
<input checked="" type="checkbox"/> Roadside Tree Project Permit	<input type="checkbox"/> Partial
<input type="checkbox"/> Yes	<input type="checkbox"/> Other Suppression
Roadside Tree Project Permit #	No. of Heads:

BUILDING DESCRIPTION - RESIDENTIAL	
Building Characteristics	Utilities
<input type="checkbox"/> SF Dwelling <input type="checkbox"/> SF Townhouse	<u>Water Supply</u>
<u>Depth</u> <u>Width</u>	<input type="checkbox"/> Public
1 st floor:	<input checked="" type="checkbox"/> Private
2 nd floor:	<u>Sewage Disposal</u>
Basement:	<input type="checkbox"/> Public
<input type="checkbox"/> Finished Basement	<input checked="" type="checkbox"/> Private
<input type="checkbox"/> Unfinished Basement	Electric: <input checked="" type="checkbox"/> Yes <input type="checkbox"/> No
<input type="checkbox"/> Crawl Space	Gas: <input type="checkbox"/> Yes <input checked="" type="checkbox"/> No
<input type="checkbox"/> Slab on Grade	<u>Heating System</u>
No. of Bedrooms:	<input checked="" type="checkbox"/> Electric
<u>Multi-family Dwelling</u>	<input type="checkbox"/> Oil
No. of efficiency units:	<input type="checkbox"/> Natural Gas
No. of 1 BR units:	<input type="checkbox"/> Propane Gas
No. of 2 BR units:	
No. of 3 BR units:	
Other Structure:	
Dimensions:	
Footings:	<input checked="" type="checkbox"/> Roadside Tree Project Permit
Roof:	<input type="checkbox"/> Yes <input checked="" type="checkbox"/> No
<input type="checkbox"/> State Certified Modular	<u>Roadside Tree Project Permit #</u>
<input type="checkbox"/> Manufactured Home	

THE UNDERSIGNED HEREBY CERTIFIES AND AGREES AS FOLLOWS: (1) THAT HE/SHE IS AUTHORIZED TO MAKE THIS APPLICATION; (2) THAT THE INFORMATION IS CORRECT; (3) THAT HE/SHE WILL COMPLY WITH ALL REGULATIONS OF HOWARD COUNTY WHICH ARE APPLICABLE THERETO; (4) THAT HE/SHE WILL PERFORM NO WORK ON THE ABOVE REFERENCED PROPERTY NOT SPECIFICALLY DESCRIBED IN THIS APPLICATION; (5) THAT HE/SHE GRANTS COUNTY OFFICIALS THE RIGHT TO ENTER ONTO THIS PROPERTY FOR THE PURPOSE OF INSPECTING THE WORK PERMITTED AND POSTING NOTICES.

Karen Rowley
 Applicant's Signature

Karen Rowley
 Print Name

Anthony & Sylvan Pools
 Email Address
 Title/Company

1-17-20
 Date

RECEIVED
 JAN 17 2020

Checks Payable to: DIRECTOR OF FINANCE OF HOWARD COUNTY
 PLEASE WRITE NEATLY & LEGIBLY
 -FOR OFFICE USE ONLY-

AGENCY	DATE	SIGNATURE OF APPROVAL
State Highways		
Building Officials		
PSZA (Zoning)		
PSZA (Engineering)		
Health		
Fire Protection	<u>1/30/20</u>	<u>Bevan</u>

Is Sediment Control approval Required for issuance? Yes No
 CONTINGENCY CONSTRUCTION START
 ONE STOP SHOP

DPZ SETBACK INFORMATION
Front:
Rear:
Side:
Side St.:
All minimum setbacks met? <input type="checkbox"/> Yes <input type="checkbox"/> No
Is Entrance Permit Required? <input type="checkbox"/> Yes <input type="checkbox"/> No
Historic District? <input type="checkbox"/> Yes <input type="checkbox"/> No
Lot Coverage for New Town Zone:
SDP/Red-line approval date:

Filing Fee	\$	DIVISION
Permit Fee	\$	<u>275.00</u>
Tech Fee	\$	
Excise Tax	\$	
PSFS	\$	
Guaranty Fund	\$	
Add'l per Fee	\$	
Total Fees	\$	
Sub-Total Paid	\$	
Balance Due	\$	<u>422.50</u>

Distribution of Copies: White: Building Officials Green: PSZA,Zoning Yellow: PSZA,Engineering Pink: Health Gold: SHA
 T:\Operations\Updated Forms\New building app 11.10.2010.docx

4-1-1

Blowup

Scale
1" = 100'

THE PROPOSED
SEWERAGE
SYSTEM AREA

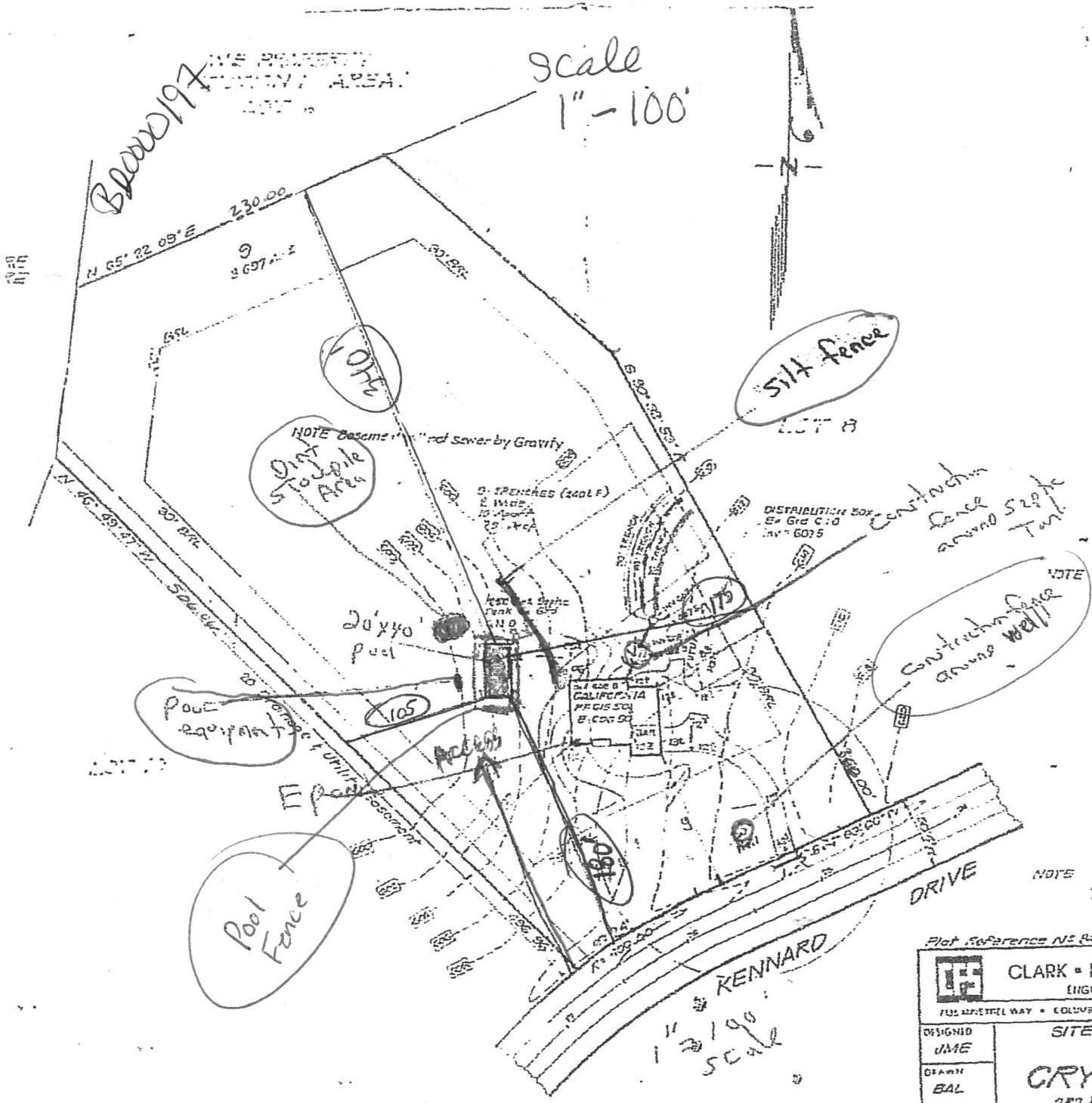

Plot Reference NS 82

 CLARK • F ENGR 1125 MARKET WAY • COLUMBIA	
DESIGNED JME	SITE
DRAWN BAL	CRY
CHECKED	3RD & HOWSE

1" = 100'
Scale

MOORE
MOORE

Approved Septic System Plan Howard County Health Department

D. Benard
Signature

1-27-10
Date

Brookridge
197

Storage & Utility Easement

NOTE: Basement will not sewer by Gravity

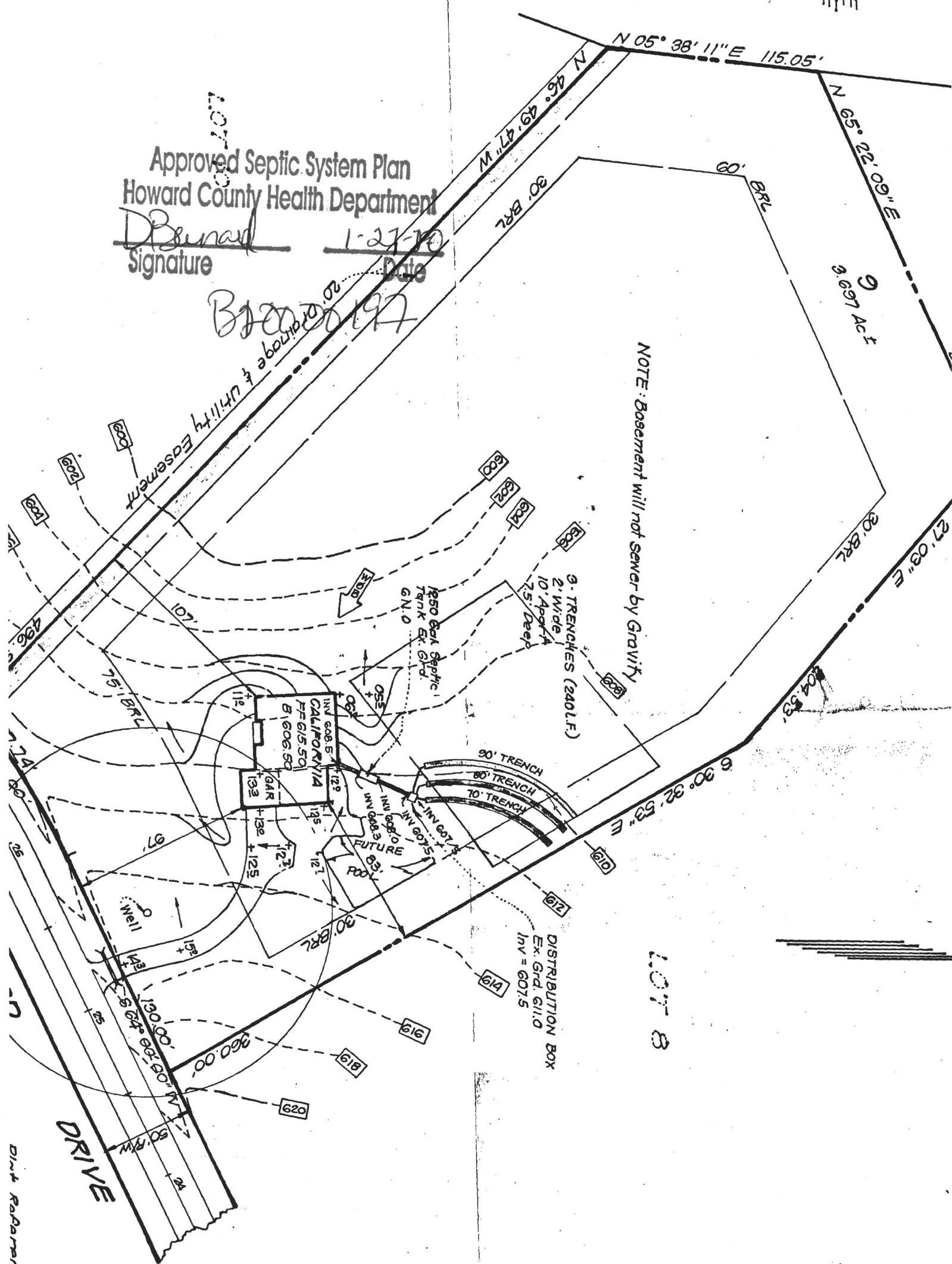

1.07 8

NOTE: Building Permit p
on final approval
locations

NOTE: Topography was
plan prepared &
and Wilmer

5/019
REVISER
BRP

Dist Reference N 2 8444