



Building Permit Application

Howard County Maryland
Department of Inspections, Licenses and Permits
3430 Court House Drive
Permits: 410-313-2455
www.howardcountymd.gov

Date Received: _____

Permit No.: _____

Building Address: 13713 LAKESIDE DR
 City: CLARKSVILLE State: MD Zip Code: 21029
 Suite/Apt. # _____ SDP/WP/BA #: _____
 Subdivision: _____
 Lot: _____ Tax Map: _____ Parcel: _____

Existing Use: Single Family dwelling
 Proposed Use: Single Family dwelling
 Estimated Construction Cost: \$ 10,000

Description of Work: Build 4 columns in front of property and connect with iron fence less than 6 feet high. The front columns will be 6ft back columns will be 8ft 9

Occupant/Tenant Name: _____
 Was tenant space previously occupied? Yes No
 Contact Name: _____
 Address: _____
 City: _____ State: _____ Zip Code: _____
 Phone: _____ Fax: _____
 Email: _____

Property Owner's Name: SUBHAN TURLAPATI
 Address: 13713 LAKESIDE DR
 City: CLARKSVILLE State: MD Zip Code: 21029
 Phone: 410 990 6219 Fax: _____
 Email: t-subhan@hotmail.com

Applicant's Name & Mailing Address, (if other than stated herein)
 Applicant's Name: _____
 Address: _____
 City: _____ State: _____ Zip Code: _____
 Phone: _____ Fax: _____
 Email: _____

Contractor Company: ~~HERBERT LANDSCAPING~~
 Contact Person: ~~HERBERT~~
 Address: _____
 City: ~~WOODSIDE~~ State: ~~MD~~ Zip Code: _____
 License No.: _____
 Phone: _____ Fax: _____
 Email: OWNER TO ACT AS A CONTRACTOR

Engineer/Architect Company: _____
 Responsible Design Prof.: _____
 Address: _____
 City: _____ State: _____ Zip Code: _____
 Phone: _____ Fax: _____
 Email: _____

Commercial Building Characteristics	Residential Building Characteristics	
Height:	<input checked="" type="checkbox"/> SF Dwelling <input type="checkbox"/> SF Townhouse	
No. of stories:	Depth	Width
Gross area, sq. ft./floor:	1 st floor:	
	2 nd floor:	
Area of construction (sq. ft.):	Basement:	
	<input type="checkbox"/> Finished Basement	
Use group:	<input type="checkbox"/> Unfinished Basement	
	<input type="checkbox"/> Crawl Space	
Construction type:	<input type="checkbox"/> Slab on Grade	
<input type="checkbox"/> Reinforced Concrete	No. of Bedrooms:	
<input type="checkbox"/> Structural Steel	Multi-family Dwelling	
<input type="checkbox"/> Masonry	No. of efficiency units:	
<input type="checkbox"/> Wood Frame	No. of 1 BR units:	
<input type="checkbox"/> State Certified Modular	No. of 2 BR units:	
	No. of 3 BR units:	
	Other Structure:	
	Dimensions:	
➤ Roadside Tree Project Permit	Footings:	
<input type="checkbox"/> Yes <input checked="" type="checkbox"/> No	Roof:	
Roadside Tree Project Permit #	<input type="checkbox"/> State Certified Modular	
	<input type="checkbox"/> Manufactured Home	

Utilities	
Electric:	<input type="checkbox"/> Yes <input type="checkbox"/> No
Gas:	<input type="checkbox"/> Yes <input type="checkbox"/> No
Water Supply	
<input type="checkbox"/> Public	
<input checked="" type="checkbox"/> Private	
Sewage Disposal	
<input type="checkbox"/> Public	
<input checked="" type="checkbox"/> Private	
Heating System	
<input type="checkbox"/> Electric <input type="checkbox"/> Oil	
<input type="checkbox"/> Natural Gas <input type="checkbox"/> Propane Gas	
<input type="checkbox"/> Other:	
Sprinkler System:	
<input type="checkbox"/> Yes <input type="checkbox"/> No	
Grading Permit Number:	
Building Shell Permit Number:	

THE UNDERSIGNED HEREBY CERTIFIES AND AGREES AS FOLLOWS: (1) THAT HE/SHE IS AUTHORIZED TO MAKE THIS APPLICATION; (2) THAT THE INFORMATION IS CORRECT; (3) THAT HE/SHE WILL COMPLY WITH ALL REGULATIONS OF HOWARD COUNTY WHICH ARE APPLICABLE THERETO; (4) THAT HE/SHE WILL PERFORM NO WORK ON THE ABOVE REFERENCED PROPERTY NOT SPECIFICALLY DESCRIBED IN THIS APPLICATION; (5) THAT HE/SHE GRANTS COUNTY OFFICIALS THE RIGHT TO ENTER ONTO THIS PROPERTY FOR THE PURPOSE OF INSPECTING THE WORK PERMITTED AND POSTING NOTICES.

T. Subhan
 Applicant's Signature
t-subhan@hotmail.com
 Email Address
Home owner
 Title/Company

SUBHAN TURLAPATI
 Print Name
10/30/2019
 Date

Checks Payable to: DIRECTOR OF FINANCE OF HOWARD COUNTY
 PLEASE WRITE NEATLY & LEGIBLY
 -FOR OFFICE USE ONLY-

AGENCY	DATE	SIGNATURE OF APPROVAL
State Highways		
Building Officials		
PSZA (Zoning)		
PSZA (Engineering)		
Health	<u>10/30/19</u>	<u>[Signature]</u>

Is Sediment Control approval required for issuance? Yes No
 CONTINGENCY CONSTRUCTION START

DPZ SETBACK INFORMATION	
Front:	
Rear:	
Side:	
Side St.:	
All minimum setbacks met?	<input type="checkbox"/> Yes <input type="checkbox"/> No
Is Entrance Permit Required?	<input type="checkbox"/> Yes <input type="checkbox"/> No
Historic District?	<input type="checkbox"/> Yes <input type="checkbox"/> No
Lot Coverage for New Town Zone:	
SDP/Red-line approval date:	

Filing Fee	\$
Permit Fee	\$ <u>50</u>
Tech Fee	\$ <u>5</u>
Excise Tax	\$
PSFS	\$
Guaranty Fund	\$
Add'l per Fee	\$
Total Fees	\$ <u>55.00</u>
Sub- Total Paid	\$
Balance Due	\$
Check	#

Distribution of Copies: White: Building Officials Green: PSZA,Zoning Yellow: PSZA,Engineering Pink: Health Gold: SHA

APPROVED
WALK-THRU BUILDING PERMIT
 BP# _____ A# _____
 APP. SAN Robert Freeman DATE: 10/30/19
 DESC. OF WORK: 4 columns
with iron fence as shown

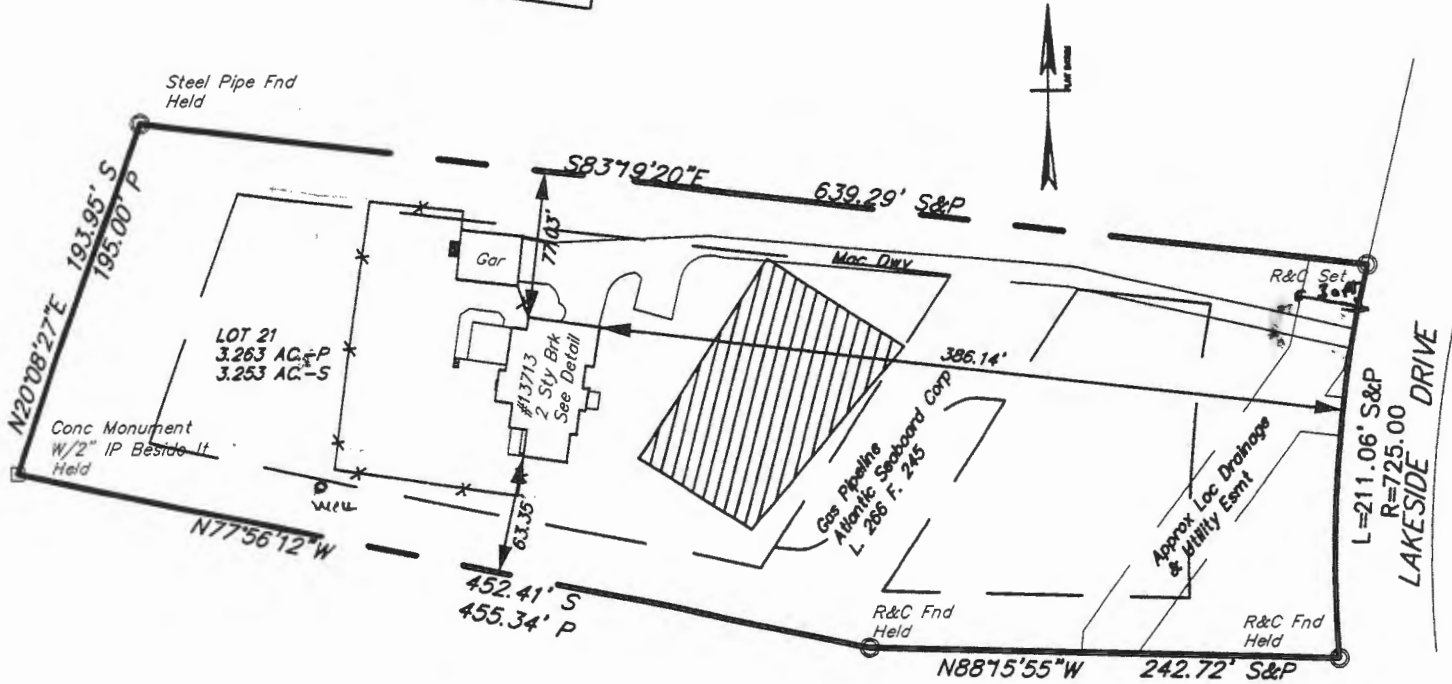
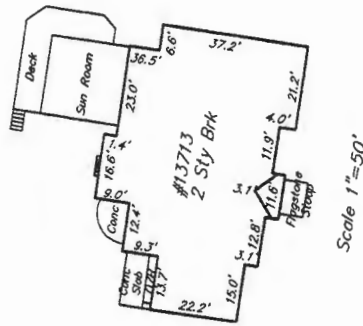

Date: 07-15-17 Scale: 1"=100' Drn: R.D.
 Plat Book: _____
 Plat No.: 6011 NO TITLE REPORT FURNISHED
 Work Order: 17-3222
 Address: 13713 LAKESIDE DRIVE
 District: 12
 Jurisdiction: HOWARD COUNTY, MD

BOUNDARY SURVEY
 LOT 21
 SECTION ONE
 AREA ONE
 BRIGHTON PINES

Surveyor's Certification
 My License expires on February 10, 2018

I hereby certify that the survey shown hereon is correct and that the location of the improvements shown hereon is correct and that there are no visible encroachments unless noted otherwise. Building restriction lines shown as per available information.



Stephen Wenthold

MERIDIAN SURVEYS, INC.
 PO BOX 549
 FREDERICK, MD 21705
 (301) 721-9400

Front View

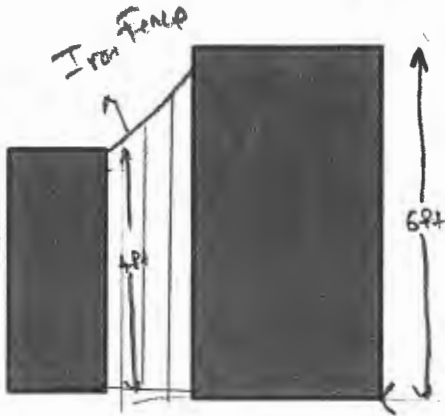

14ft

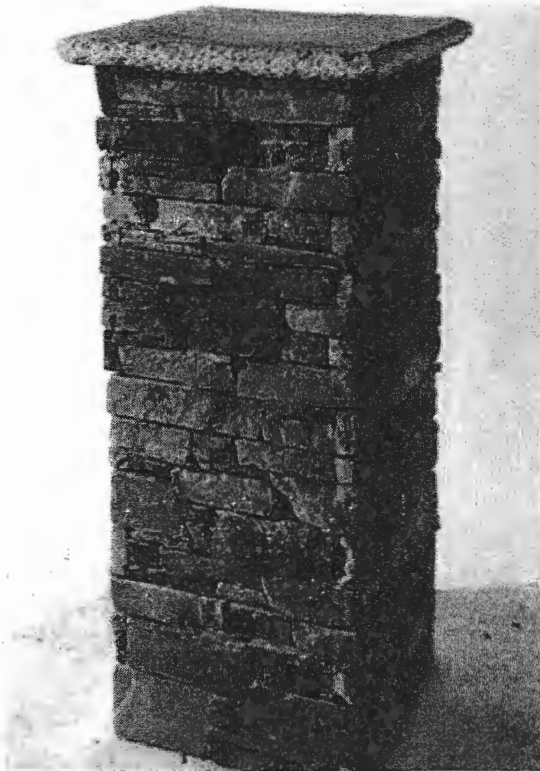
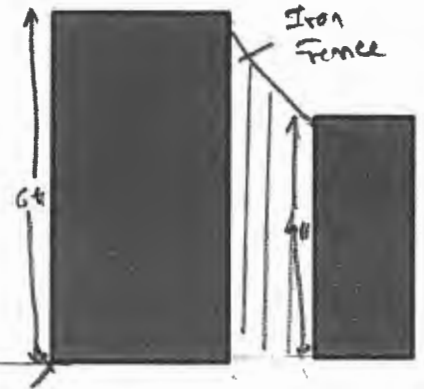

Example view

APPROVED
WALK-THRU BUILDING PERMIT
BP# _____ A# _____
APP. SAN Robert Freeman DATE: 10/30/17
DESC. OF WORK: 4 columns
with iron fence as shown

Materials – Veneer stone, cement, gravel

Top View of the 4 columns

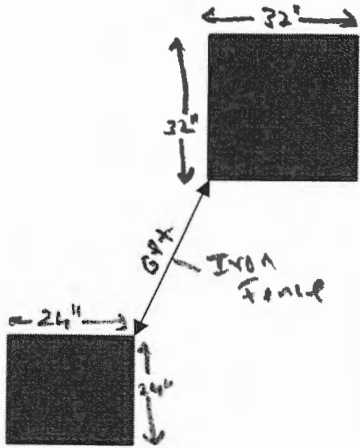

Driveway

APPROVED
WALK-THRU BUILDING PERMIT
BP# _____ A# _____
APP. SAN Robert Freeman DATE: 10/30/11
DESC. OF WORK: 4 Columns
with iron fence as shown

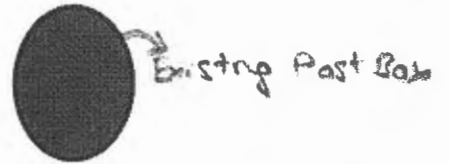
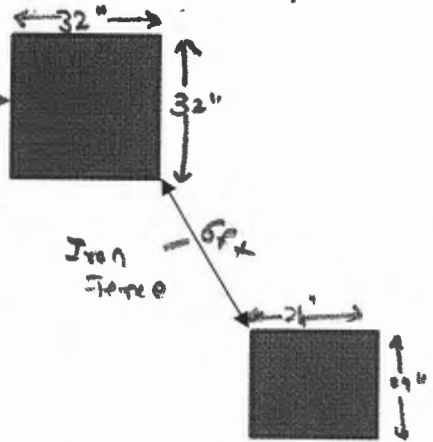

LAKESIDE DRIVE