

LAYOUT 10/13/06

INSP 1 \_\_\_\_\_ INSP 3 \_\_\_\_\_

INSP 2 \_\_\_\_\_ INSP 5 \_\_\_\_\_

ISSUE DATE: 7/15/05

APPROVAL  
DATE:

10/20/06

# PERMIT SHARED SEPTIC SYSTEM

P 522940

A 524193

04-369297

## HOUSE SEWER LINE CONNECTION

### HOWARD COUNTY HEALTH DEPARTMENT BUREAU OF ENVIRONMENTAL HEALTH

Fogles Septic Clean, Inc \_\_\_\_\_ IS PERMITTED TO INSTALL  ALTER

ADDRESS: 580 Obrecht Rd., Sykesville 21784 PHONE NUMBER: 410-795-5670

SUBDIVISION Triadelphia Crossing LOT NUMBER: 32

ADDRESS: 1906 Long Corner Rd.  
~~14210 Meadow Lake Drive~~ TollMD LP \_\_\_\_\_

NUMBER OF BEDROOMS: 4

HOUSE SERVED BY PUBLIC WATER? NO

LOCATION:	Install 4" house sewer line connection per the approved site plan.
NOTES:	This permit is limited to the installation of the individual house sewer line connection and installation of the grinder pump, if applicable. The Howard County Bureau of Utilities must be contacted for scheduling of inspection of these items, as well at 410-313-4900.

PLANS APPROVED: Michael Davis DATE: 4/18/06

### PERMIT VOID AFTER 2 YEARS

1. CONTRACTOR IS RESPONSIBLE FOR SCHEDULING A PRE-CONSTRUCTION INSPECTION FOR ALL INSTALLATIONS.
2. ALL PARTS OF SEPTIC SYSTEM SHALL BE 100 FEET FROM ANY WATER WELL UNLESS SPECIFICALLY AUTHORIZED.
3. MANHOLE RISERS REQUIRED ON ALL SEPTIC TANKS AND PUMP CHAMBERS UNLESS SPECIFICALLY AUTHORIZED.
4. CONTRACTOR RESPONSIBLE FOR COMPLIANCE WITH APPLICABLE REGULATIONS, GUIDELINES AND THE TERMS OF THIS PERMIT.
5. NEITHER THE HOWARD COUNTY COUNCIL OR THE HEALTH DEPARTMENT IS RESPONSIBLE FOR THE SUCCESSFUL OPERATION OF ANY SYSTEM.
6. PERMITTEE RESPONSIBLE FOR OBTAINING FINAL APPROVAL ON THIS PERMIT.

**CALL 410-313-1771 FOR INSPECTION HOUSE CONNECTION**

NOT TO SCALE

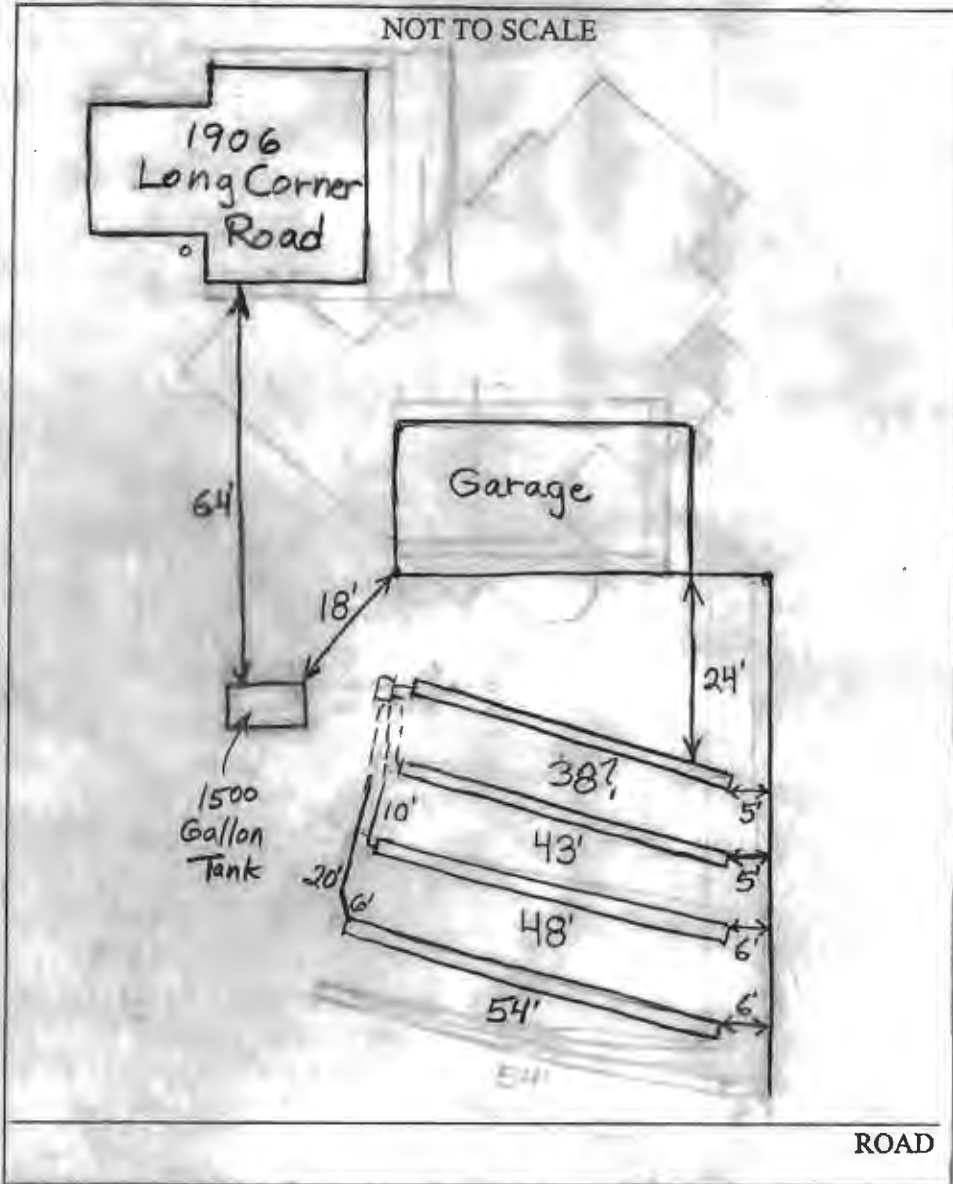

TRENCH/DRAINFIELD DATA		
WIDTH	INLET	BOTTOM
3'	4'	5'-6"
NUMBER OF TRENCHES		4
TOTAL LENGTH		183'?
ABSORPTION AREA		549'?
DISTRIBUTION BOX LEVEL _____		
DISTRIBUTION BOX BAFFLE _____		
DISTRIBUTION BOX PORT _____		

SEPTIC TANK DATA	
SEPTIC TANK 1 LEVEL	Yes
CAPACITY	1500 GAL
SEAM LOC	Top
TANK LID DEPTH	5'-1'3"
BAFFLES	Yes
BAFFLE FILTER	2-Comp. Babylon 1300 VC 12' 20'
MANHOLE LOC	Front + Rear
6" PORT LOC	None?
WATERTIGHT TEST	No
SEPTIC TANK 2 LEVEL	N/A
CAPACITY	_____ GAL
SEAM LOC	_____
TANK LID DEPTH	_____
BAFFLES	_____
BAFFLE FILTER	_____
MANHOLE LOC	_____
6" PORT LOC	_____
WATERTIGHT TEST	_____

PRE-CONSTRUCTION 10/13/06 I install 1500 gallon tank behind existing system and put in 4 short trenches on

INSTALLATION contour towards fence. I install effluent filter in rear baffle. Repair area limited and soil is marginal. BB 10/14/06 Bottom three trenches done. Tank set. Gave installer O.K. to finish rest of system. Installer to submit measurements BB 10/20/06 Lost measurements. They were not much help anyway. BB

FINAL INSPECTOR B. Baker

DATE OF APPROVAL 10/20/06

SELLER: ETHEL ANDERSON

LEGAL DESCRIPTION:

All that parcel of land situate along the Etchinson to Parrsville Road, in the Fourth Election District of Howard County, Maryland as recorded in Liber 236, Folio 196, one of the Land Records of Howard County, Maryland, also locally known as 1906 Long Corner Road, Howard County, Maryland.

Fogles July 28<sup>th</sup>  
Septic pumped

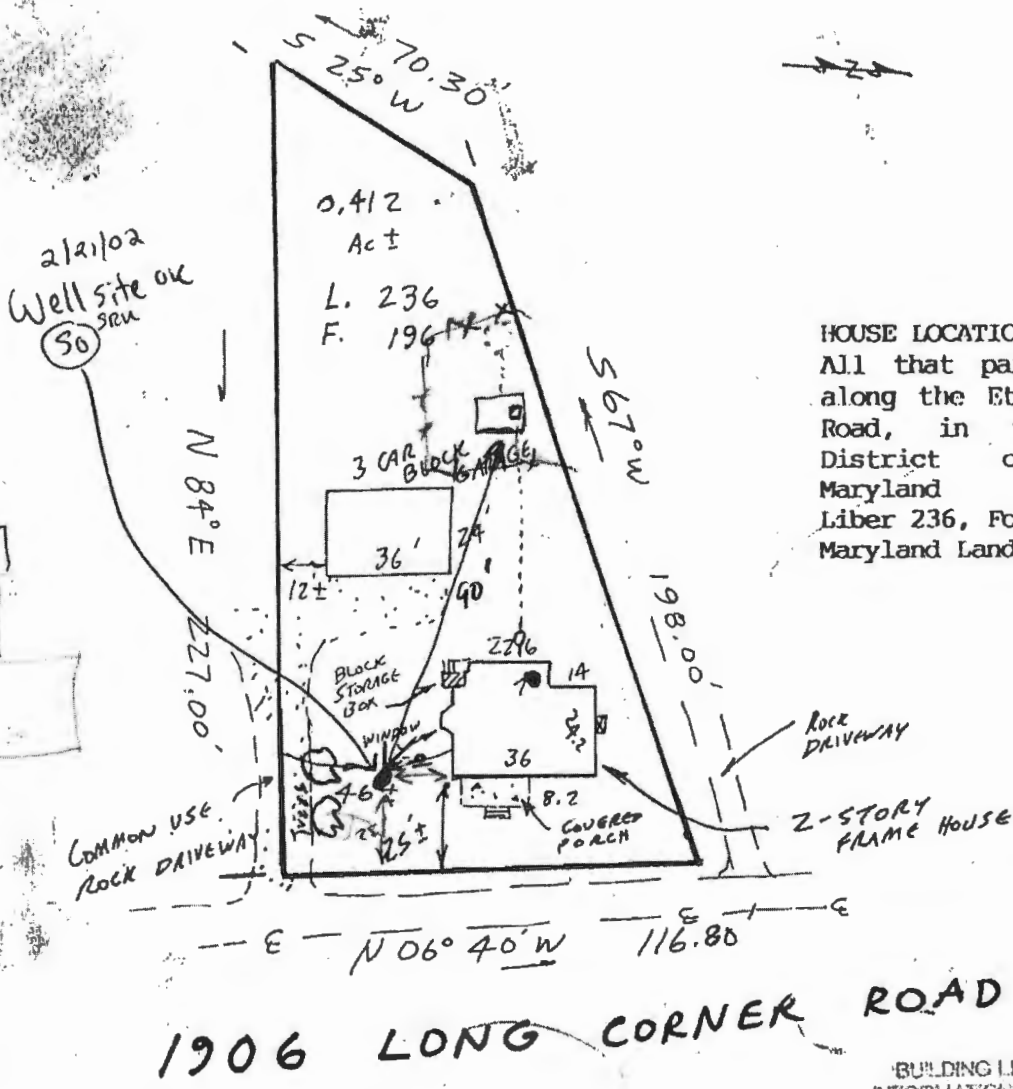

HOUSE LOCATION SURVEY:  
All that parcel of land situate along the Etchinson to Parrsville Road, in the Fourth Election District of Howard County, Maryland Liber 236, Folio 196, Howard County, Maryland Land Records

BUILDING LINE AND/OR FLOOD ZONE INFORMATION IS TAKEN FROM AVAILABLE SOURCES AND SUBJECT TO INTERPRETATION OF ORIGINATOR

NOTE: This location is for title purposes only and not to be used for determining property lines. Property corner markers are NOT guaranteed by this location.

STATE OF MARYLAND  
COUNTY OF HOWARD

R&I