



Health

Department of Public Works
Court House Drive
Permits: 410-313-2455
www.howardcountymd.gov

Permit No.: B19003611

Building Address: 1906 Long Corner Rd.
City: MT Airy State: MD Zip Code: 21771
Suite/Apt. #: _____ SDP/WP/BA #: _____
Subdivision: _____
Lot: _____ Tax Map: _____ Parcel: _____

Existing Use: Residential
Proposed Use: _____
Estimated Construction Cost: \$ 2,500
Description of Work: Set (3) 120 gallon above ground propane tanks and connect to new emergency generator

Occupant/Tenant Name: Mike Anderson
Was tenant space previously occupied? Yes No
Contact Name: Steve Dannenfeldt
Address: 230 Lincoln Way East
City: New Oxford State: PA Zip Code: 17350
Phone: 717-577-5923 Fax: _____
Email: sdannenfeldt@aeroenergy.com

Property Owner's Name: Mike Anderson
Address: 1906 Long Corner Rd.
City: MT. Airy State: MD Zip Code: 21771
Phone: 301-518-0923 Fax: _____
Email: AJA04051996@outlook.com

Applicant's Name & Mailing Address, (If other than stated herein)
Applicant's Name: Steve Dannenfeldt
Address: 230 Lincoln Way East
City: New Oxford State: PA Zip Code: 17350
Phone: 717-577-5923 Fax: _____
Email: sdannenfeldt@aeroenergy.com

Contractor Company: Aero Energy
Contact Person: Steve Dannenfeldt
Address: 230 Lincoln Way East
City: New Oxford State: PA Zip Code: 17350
License No.: 79809
Phone: 717-577-5923 Fax: _____
Email: sdannenfeldt@aeroenergy.com

Engineer/Architect Company: _____
Responsible Design Prof.: _____
Address: _____
City: _____ State: _____ Zip Code: _____
Phone: _____ Fax: _____
Email: _____

Commercial Building Characteristics	Residential Building Characteristics
Height:	<input checked="" type="checkbox"/> SF Dwelling <input type="checkbox"/> SF Townhouse
No. of stories:	Depth Width
Gross area, sq. ft./floor:	1 st floor:
	2 nd floor:
Area of construction (sq. ft.):	Basement:
	<input type="checkbox"/> Finished Basement
Use group:	<input type="checkbox"/> Unfinished Basement
	<input type="checkbox"/> Crawl Space
Construction type:	<input type="checkbox"/> Slab on Grade
<input type="checkbox"/> Reinforced Concrete	No. of Bedrooms:
<input type="checkbox"/> Structural Steel	Multi-family Dwelling
<input type="checkbox"/> Masonry	No. of efficiency units:
<input type="checkbox"/> Wood Frame	No. of 1 BR units:
<input type="checkbox"/> State Certified Modular	No. of 2 BR units:
	No. of 3 BR units:
	Other Structure:
	Dimensions:
<input checked="" type="checkbox"/> Roadside Tree Project Permit	Footings:
<input type="checkbox"/> Yes <input checked="" type="checkbox"/> No	Roof:
Roadside Tree Project Permit#	<input type="checkbox"/> State Certified Modular
	<input type="checkbox"/> Manufactured Home

Utilities	
Electric:	<input type="checkbox"/> Yes <input type="checkbox"/> No
Gas:	<input type="checkbox"/> Yes <input type="checkbox"/> No
Water Supply	
<input type="checkbox"/> Public	
<input checked="" type="checkbox"/> Private	
Sewage Disposal	
<input type="checkbox"/> Public	
<input checked="" type="checkbox"/> Private	
Heating System	
<input type="checkbox"/> Electric <input type="checkbox"/> Oil	
<input type="checkbox"/> Natural Gas <input type="checkbox"/> Propane Gas	
<input type="checkbox"/> Other:	
Sprinkler System:	
<input type="checkbox"/> Yes <input type="checkbox"/> No	
Grading Permit Number:	
Building Shell Permit Number:	

RECEIVED
OCT 24 2019
LICENSES & PERMITS
DIVISION

THE UNDERSIGNED HEREBY CERTIFIES AND AGREES AS FOLLOWS: (1) THAT HE/SHE IS AUTHORIZED TO MAKE THIS APPLICATION; (2) THAT THE INFORMATION IS CORRECT; (3) THAT HE/SHE WILL COMPLY WITH ALL REGULATIONS OF HOWARD COUNTY WHICH ARE APPLICABLE THERETO; (4) THAT HE/SHE WILL PERFORM NO WORK ON THE ABOVE REFERENCED PROPERTY NOT SPECIFICALLY DESCRIBED IN THIS APPLICATION; (5) THAT HE/SHE GRANTS COUNTY OFFICIALS THE RIGHT TO ENTER ONTO THIS PROPERTY FOR THE PURPOSE OF INSPECTING THE WORK PERMITTED AND POSTING NOTICES.

Steve Dannenfeldt
Applicant's Signature
sdannenfeldt@aeroenergy.com
Email Address

Steve Dannenfeldt
Print Name
10-1-19
Date

Title/Company _____

Checks Payable to: DIRECTOR OF FINANCE OF HOWARD COUNTY
PLEASE WRITE NEATLY & LEGIBLY
FOR OFFICE USE ONLY

AGENCY	DATE	SIGNATURE OF APPROVAL
State Highways		
Building Officials		
PSZA (Zoning)		
PSZA (Engineering)		
Health	10/30/19	<u>[Signature]</u>

Is Sediment Control approval required for issuance? Yes No
 CONTINGENCY CONSTRUCTION START

DPZ SETBACK INFORMATION	
Front:	
Rear:	
Side:	
Side St.:	
All minimum setbacks met?	<input type="checkbox"/> Yes <input type="checkbox"/> No
Is Entrance Permit Required?	<input type="checkbox"/> Yes <input type="checkbox"/> No
Historic District?	<input type="checkbox"/> Yes <input type="checkbox"/> No
Lot Coverage for New Town Zone:	
SDP/Red-line approval date:	

Filing Fee	\$ <u>330</u>
Permit Fee	\$
Tech Fee	\$
Excise Tax	\$
PSFS	\$
Guaranty Fund	\$
Add'l per Fee	\$
Total Fees	\$
Sub- Total Paid	\$
Balance Due	\$
Check	# <u>075298</u>

Distribution of Copies: White: Building Officials Green: PSZA,Zoning Yellow: PSZA,Engineering Pink: Health Gold: SHA

Check scanned
files - This is a
revision to a
walk-thru that
Kevin did

Approved
12/13

RECEIVED

THE STATE OF CALIFORNIA
DEPARTMENT OF REVENUE

SELLER: ETHEL ANDERSON

LEGAL DESCRIPTION:

All that parcel of land situate along the Etchinson to Parrsville Road, in the Fourth Election District of Howard County, Maryland as recorded in Liber 236, Folio 196, one of the Land Records of Howard County, Maryland, also locally known as 1906 Long Corner Road, Howard County, Maryland.

Fogles July 28th
Septic pumped

REVISED

Date: 11-13-17

Comments: Remove and replace existing
12' x 20' deck with steps

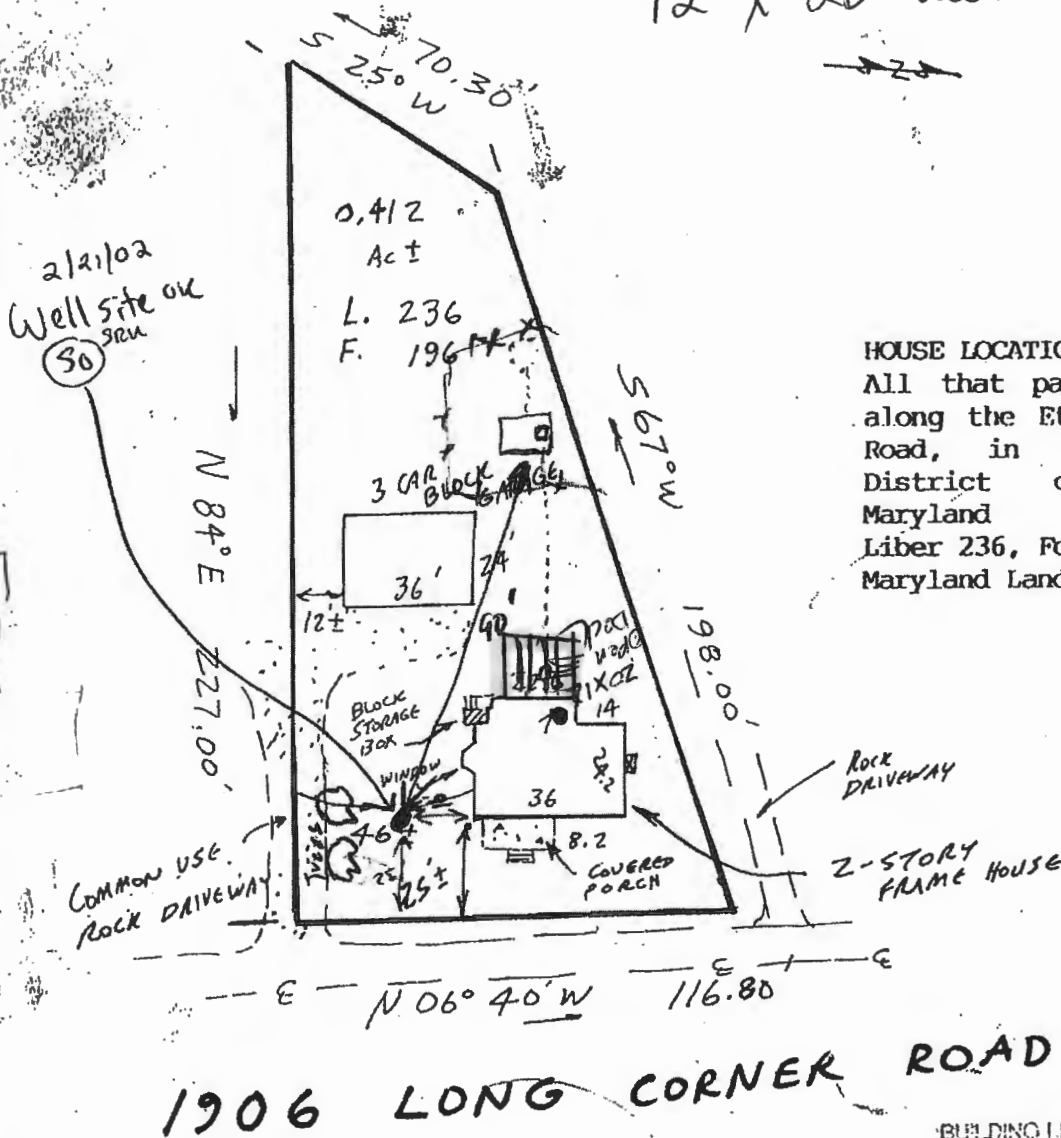

HOUSE LOCATION SURVEY:

All that parcel of land situate along the Etchinson to Parrsville Road, in the Fourth Election District of Howard County, Maryland Liber 236, Folio 196, Howard County, Maryland Land Records

BUILDING LINE AND/OR FLOOD ZONE INFORMATION IS TAKEN FROM AVAILABLE SOURCES AND IS SUBJECT TO INTERPRETATION OF ORIGINAL

NOTE: This location is for title purposes only and not to be used for determining property lines. Property corner markers are NOT guaranteed by this location.

STATE OF MARYLAND
COUNTY OF HOWARD

D & J

RED BY:



745 Rockville Pike | Rockville | MD, 20852
301.230.0010 | www.rgstitle.com



PROPERTY ADDRESS: 1906 LONG CORNER ROAD MOUNT AIRY, MARYLAND 21771

SURVEY NUMBER: MD1907.3191

WORK DATE: 7/24/2019

REVISION HISTORY: (REV.1 7/25/2019)

MD1907.3191
LOCATION DRAWING
1906 LONG CORNER ROAD
MOUNT AIRY, MARYLAND
7/25-2019 SCALE 1"=40'



*Approved for AST's
B19003611
PH 10/30/19*

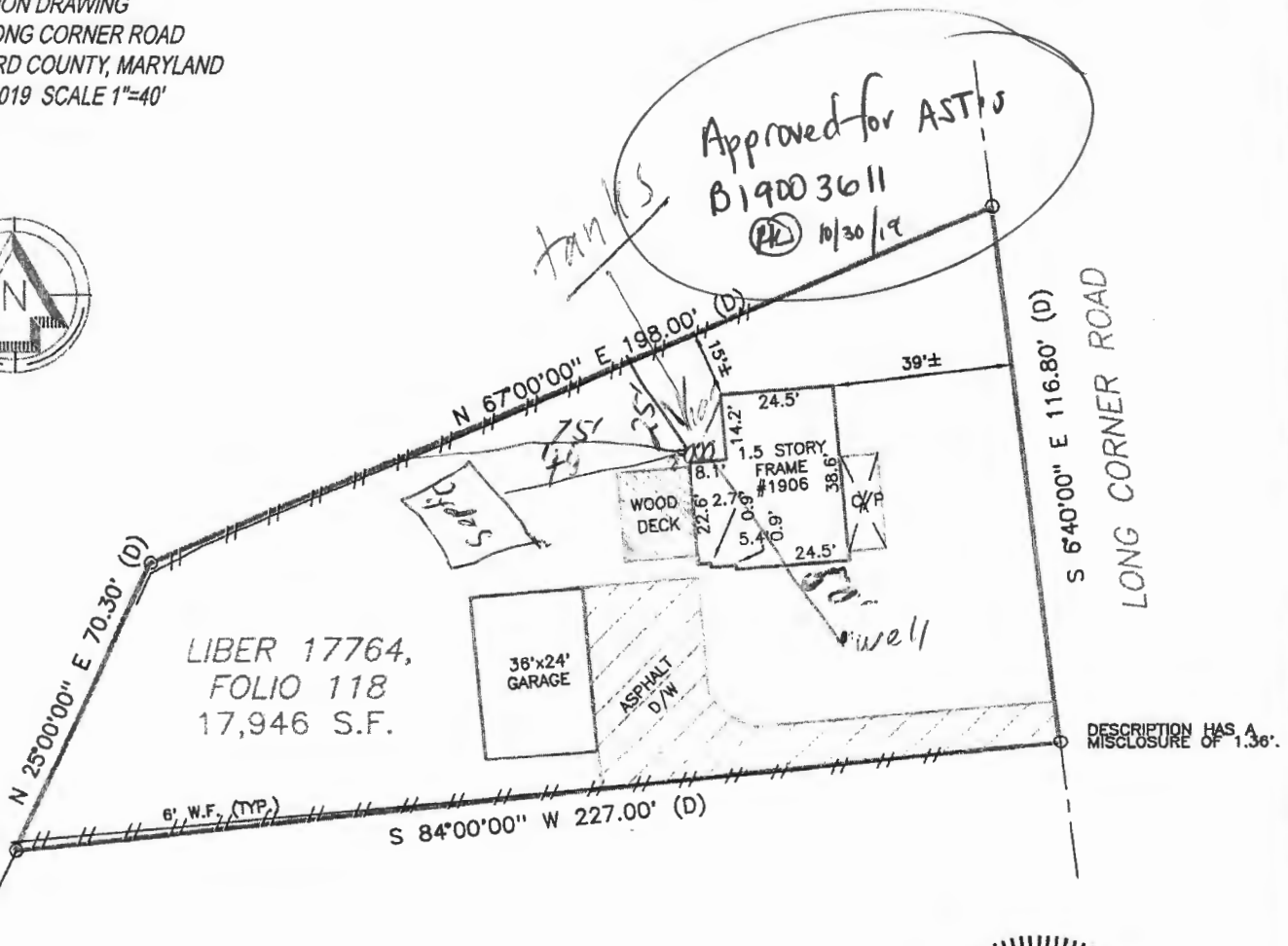

LIBER 17764,
FOLIO 118
17,946 S.F.

DESCRIPTION HAS A
MISCLURE OF 1.36'.

PLEASE NOTE

This House Location Drawing is for informational purposes only. Per Maryland State Code it may not be relied upon to determine property boundaries and may not be used for building permits or construction.



GRAPHIC SCALE (In Feet)
1 inch = 40' ft.
ACCURACY=3'



William R. Hebert
EXPIRES 1-14-2021

OF INTEREST:

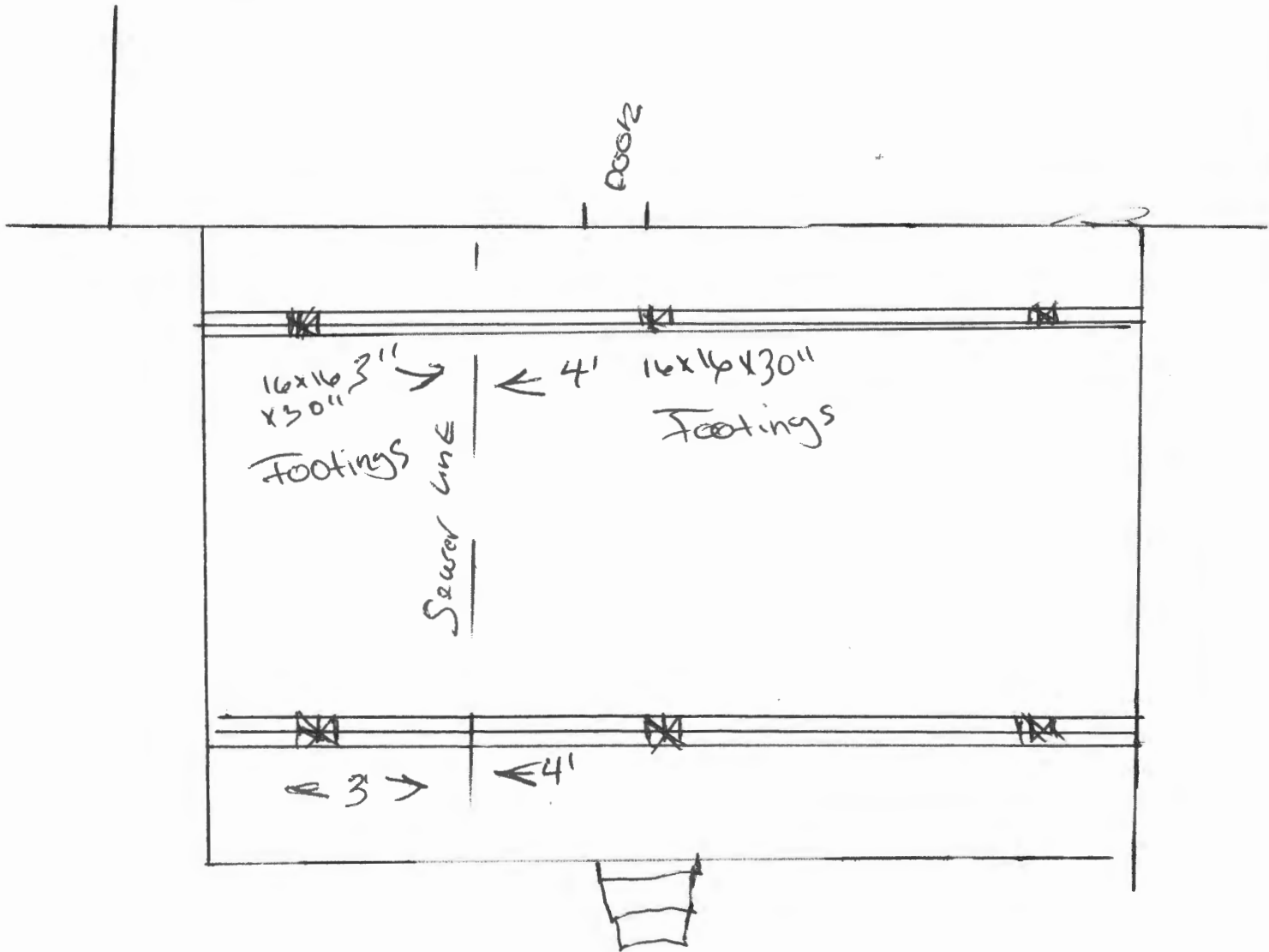

1906 Long corner 2nd

Mount Airy MD 21771

Any questions,
 please call Robert
 410-271-9499
 or Email

Robert Anderson

277-9177

10/20/11

10/20/11 10:00 AM