



# HOWARD COUNTY HEALTH DEPARTMENT

65544

DATE  
6/9/19

Received  
From

Dunna Scott

PHONE #

443 985 6815

For

Perc Repair

11209 John Marie Ct.

CASH

CHECK

NO.

Three hundred + thirty

00/100

Dollars

\$

330.00

Received By

V. DeKney

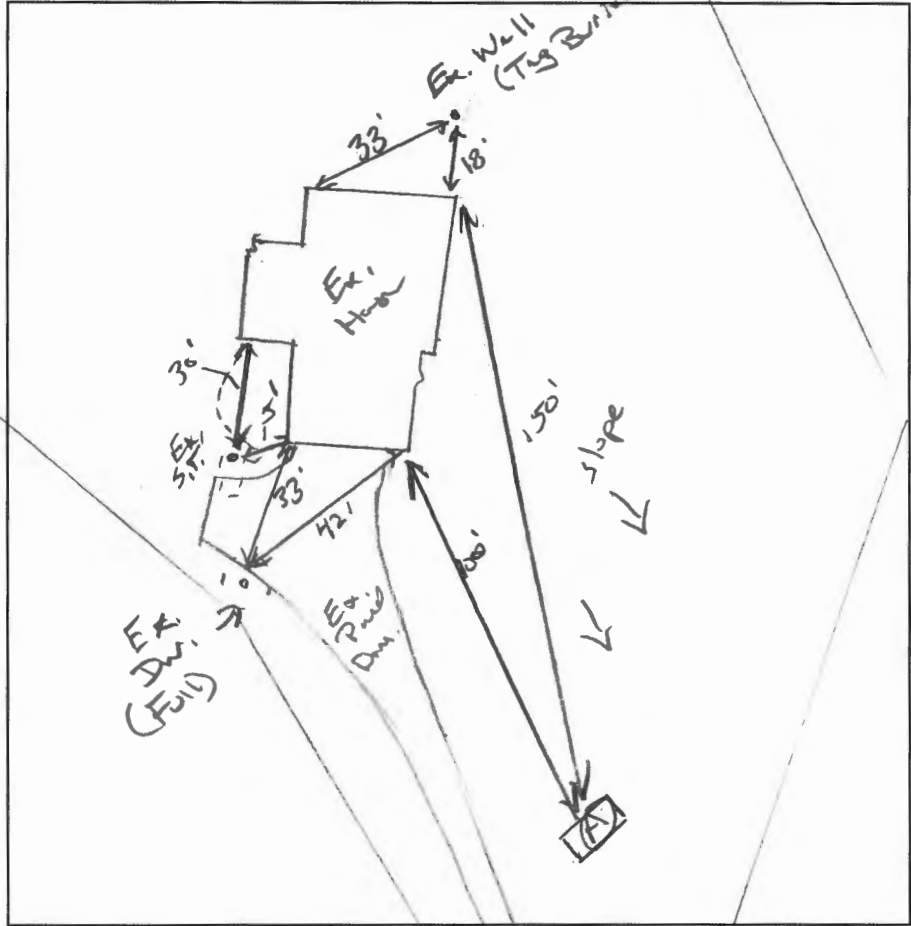

- 2' A
- 1.0c L,  
WK S&K, Fiddle
- 1. Br/Y SL,  
WK Co S&K  
Fiddle,  
10% chert  
15% sand/silt with  
micaceous
- 6' Br/Y SL  
WK Co PL, Fiddle,  
20% atz  
10% sand  
chert  
↓ loose
- 12' 6"

DATE	TEST #	DEPTH	START	BREAK 1" DROP	STOP 2" DROP	TIME OF 2ND INCH	P/F/H
7/11/19	(A)	3' 0" / 12"	00:52	00:55	01:00	5	(P)
		5' 3"	00:05	00:07	00:09	2	(P)

REMARKS Area limited by ex. well radius.

SANITARIAN K. Wolf BACKHOE Picky = Fykes OTHERS Help

TEST HOLES USED IN SDA 1 AVG. PERC TIME 3.5 SQ. FT/BR 1.2 yd/ft<sup>2</sup>

TRENCH WIDTH 3 INLET DEPTH 2 MAX. BOT DEPTH 5 EFFECTIVE SW 3-5

$$4BR = \frac{60 yd}{1.2} = 50 \div 3 = 167 (.62) = 104$$
(.62)